

[54] SANDWICH MAKER

[75] Inventor: Norman A. Steinkamp, La Grange Park, Ill.

[73] Assignee: Sunbeam Corporation, Oak Brook, Ill.

[**] Term: 14 Years

[21] Appl. No.: 358,179

[22] Filed: Mar. 15, 1982

[52] U.S. Cl. D7/352

[58] Field of Search D7/352, 350, 347, 346, D7/328; 99/372, 378

[56] References Cited

U.S. PATENT DOCUMENTS

D. 167,757	9/1952	Morgan	D7/352
D. 213,931	4/1969	Bardeau	D7/352
D. 232,012	7/1974	Bardeau	D7/352
D. 235,610	7/1975	Giguere et al.	D7/352
D. 266,306	9/1982	Ansel	D7/352

FOREIGN PATENT DOCUMENTS

1456647	11/1976	United Kingdom	99/372
---------	---------	----------------	-------	--------

OTHER PUBLICATIONS

Form, Jan. 1976, p. 76, "EMKA" Toaster Grill Slany Design 7300 Esslingen.

Form, Jan. 1977, pp. 80, 81, "Krupps Grill System 2000", shown on both cited pages.

Hong Kong Enterprise, Dec. 1981, p. 268, "Sandwich Toaster", from Electrical & Electronics Ltd.

Primary Examiner—Winifred E. Herrmann
Attorney, Agent, or Firm—Clifford A. Dean; Neil M. Rose; Robert J. Fox

[57] CLAIM

The ornamental design for a sandwich maker, as shown and described.

DESCRIPTION

FIG. 1 is a top, front, and side perspective view of a sandwich maker showing my new design; FIG. 2 is a front elevational view; FIG. 3 is a side elevational view of the side opposite that shown in FIG. 1; FIG. 4 is a top plan view; FIG. 5 is a rear elevational view; FIG. 6 is a bottom plan view; and FIG. 7 is another perspective view of the sandwich maker in its storage position showing the top, front, and the side opposite that shown in FIG. 1.

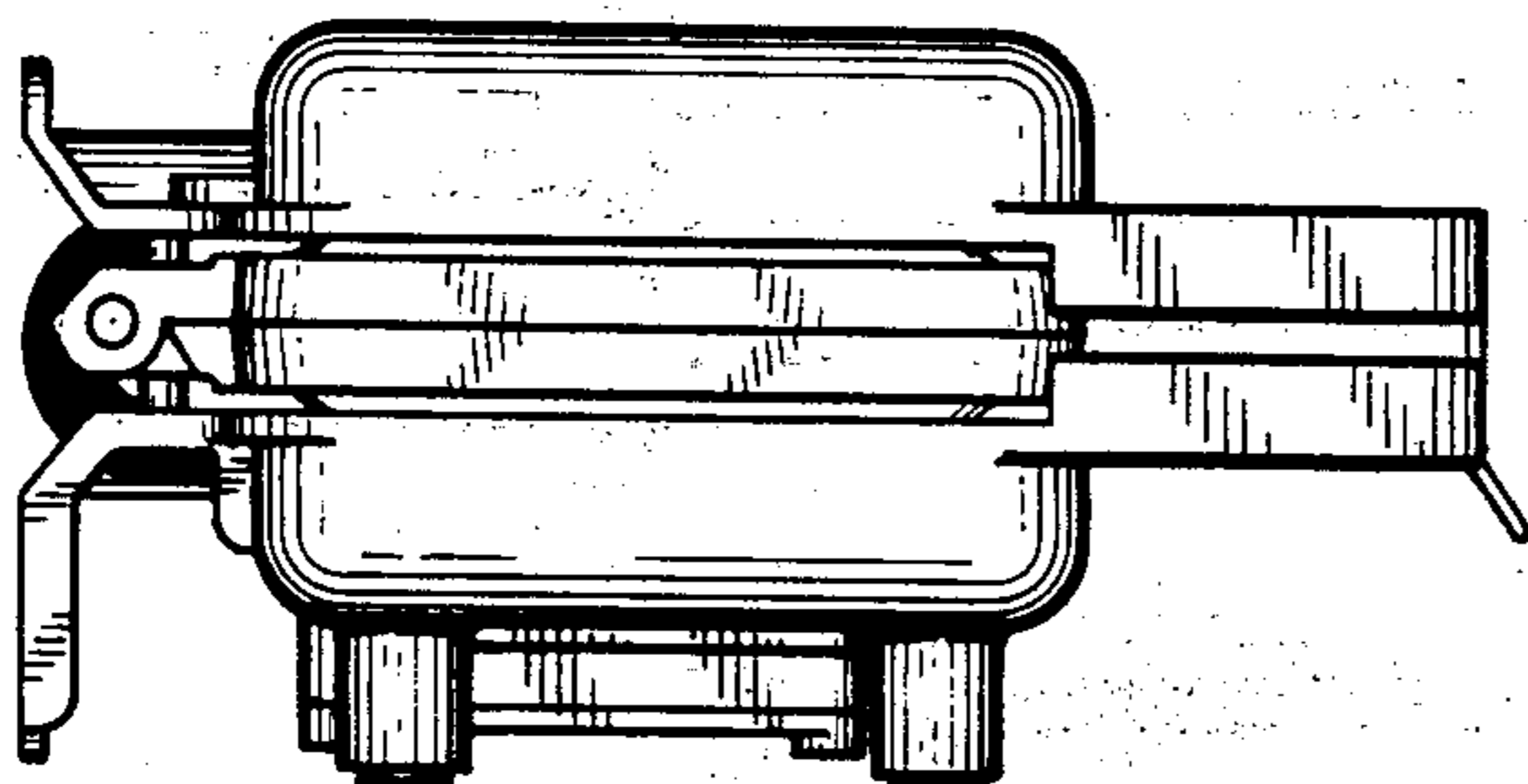
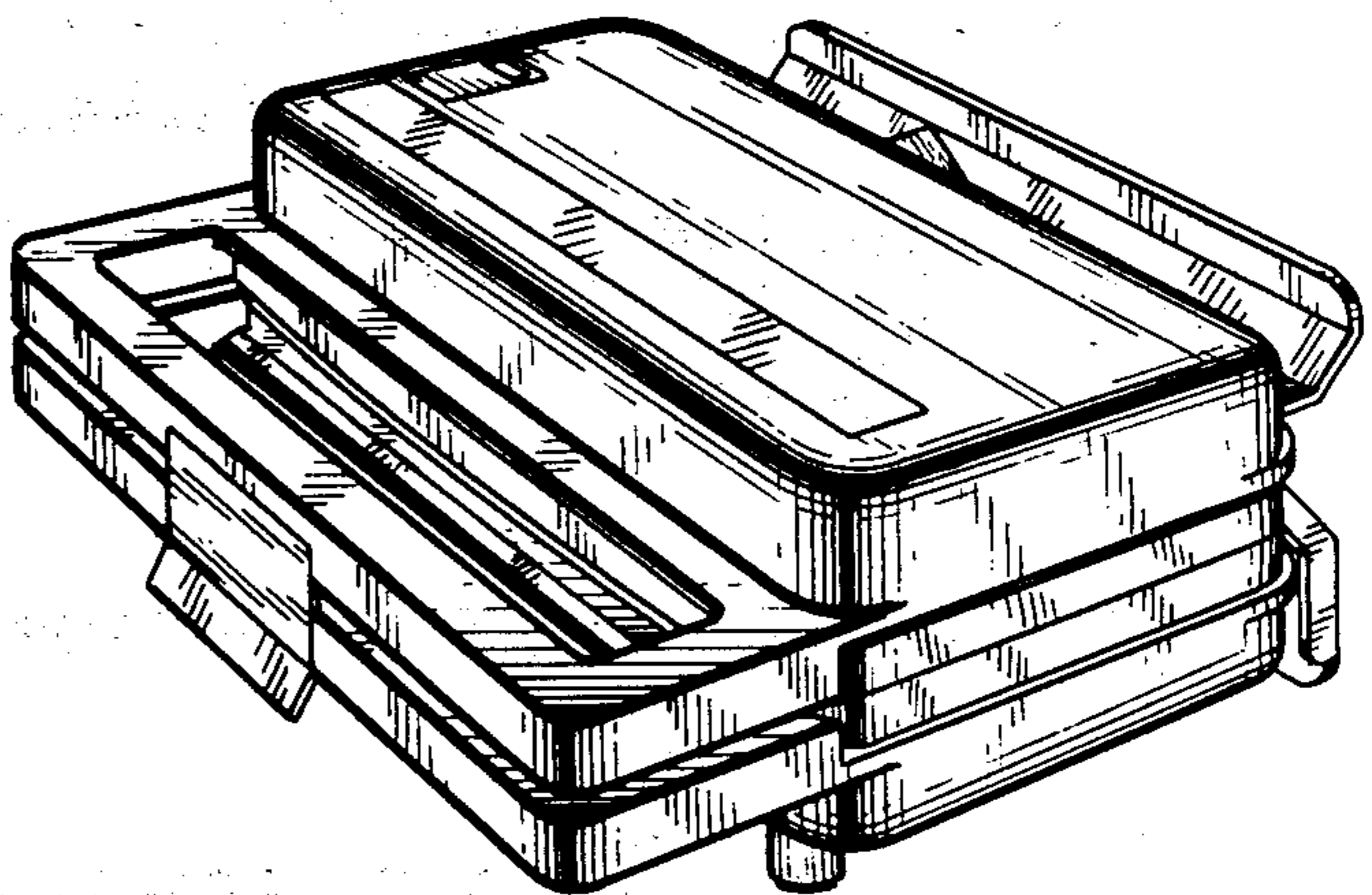
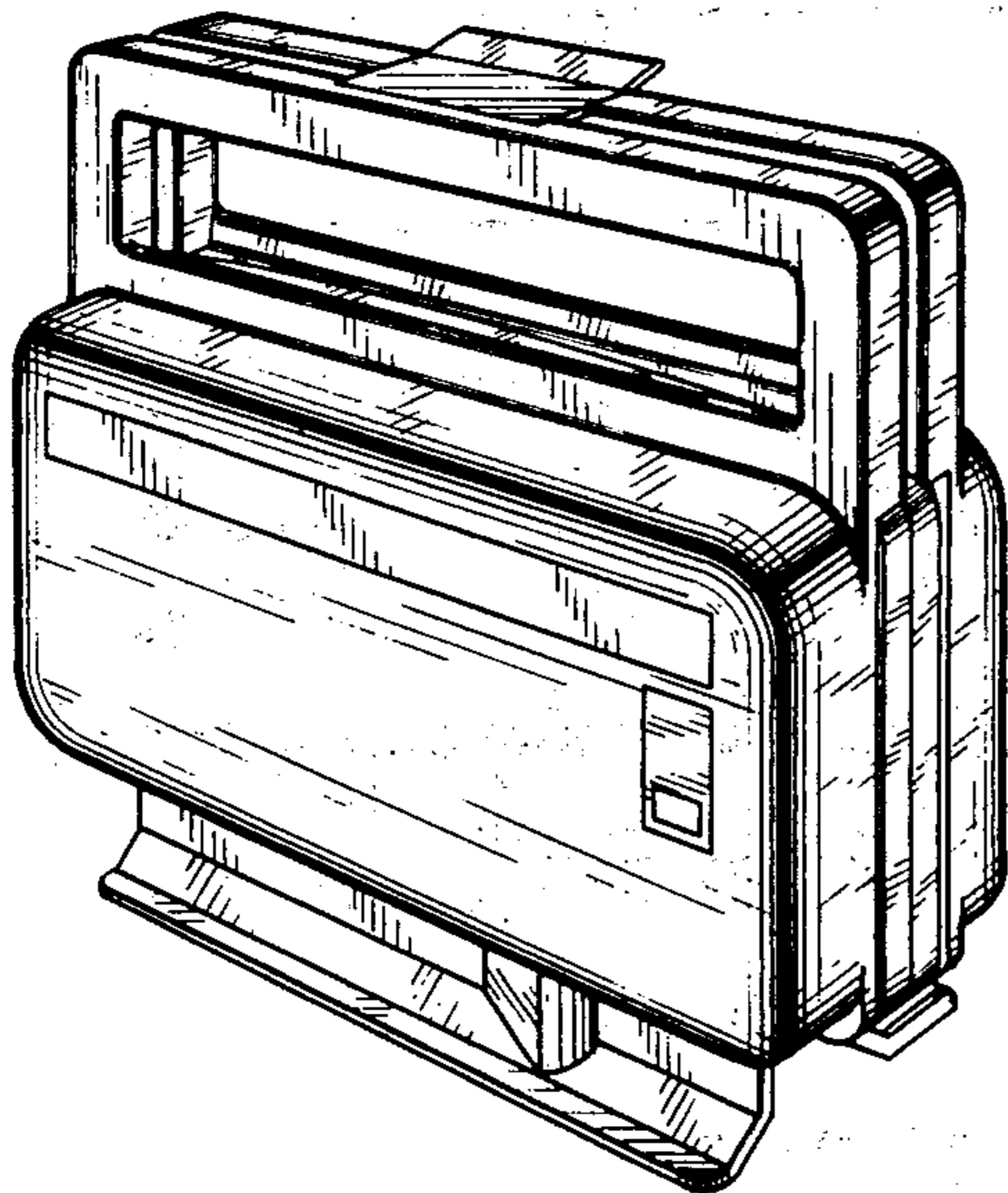

FIG. 1.

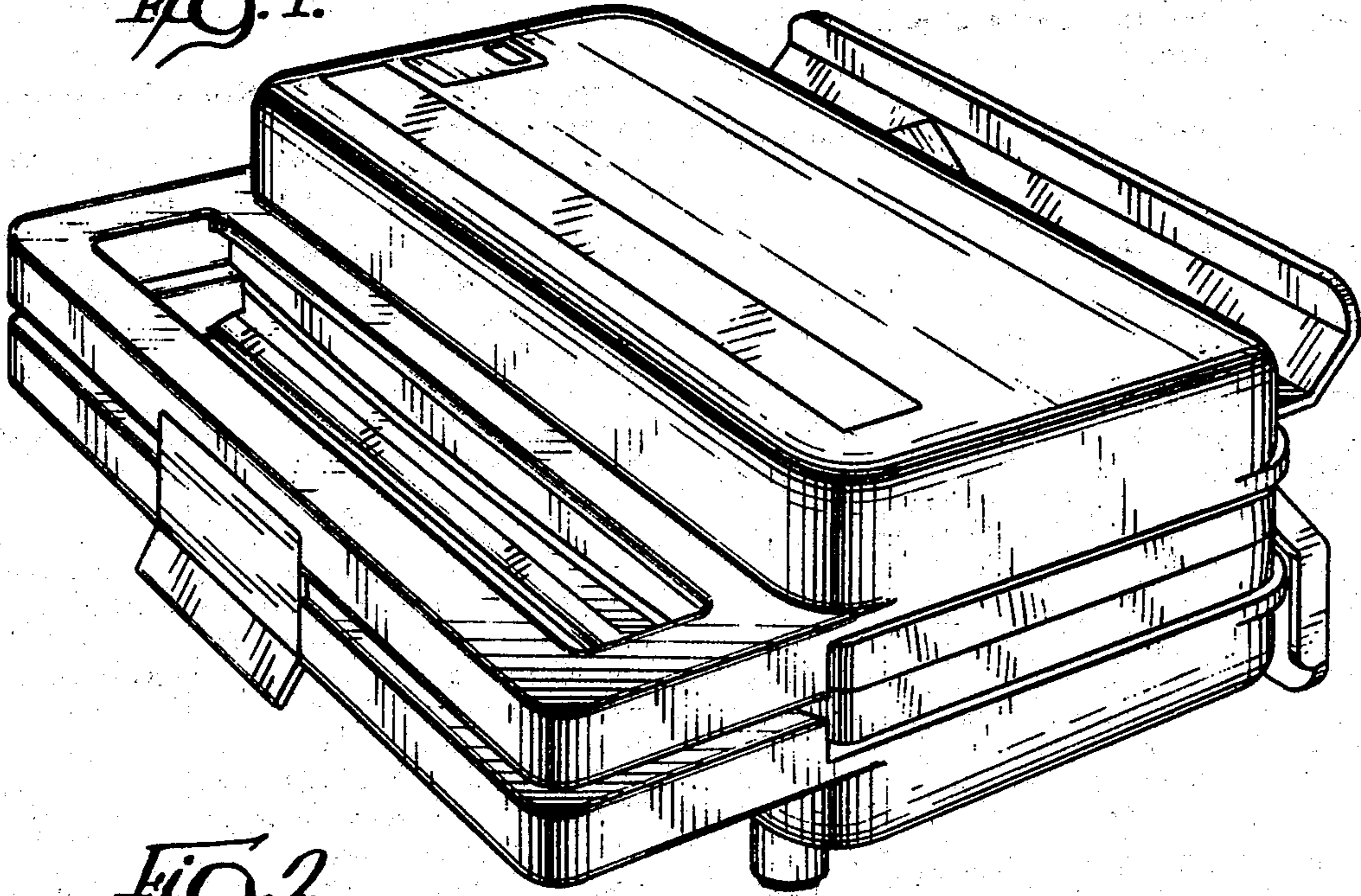

FIG. 2.

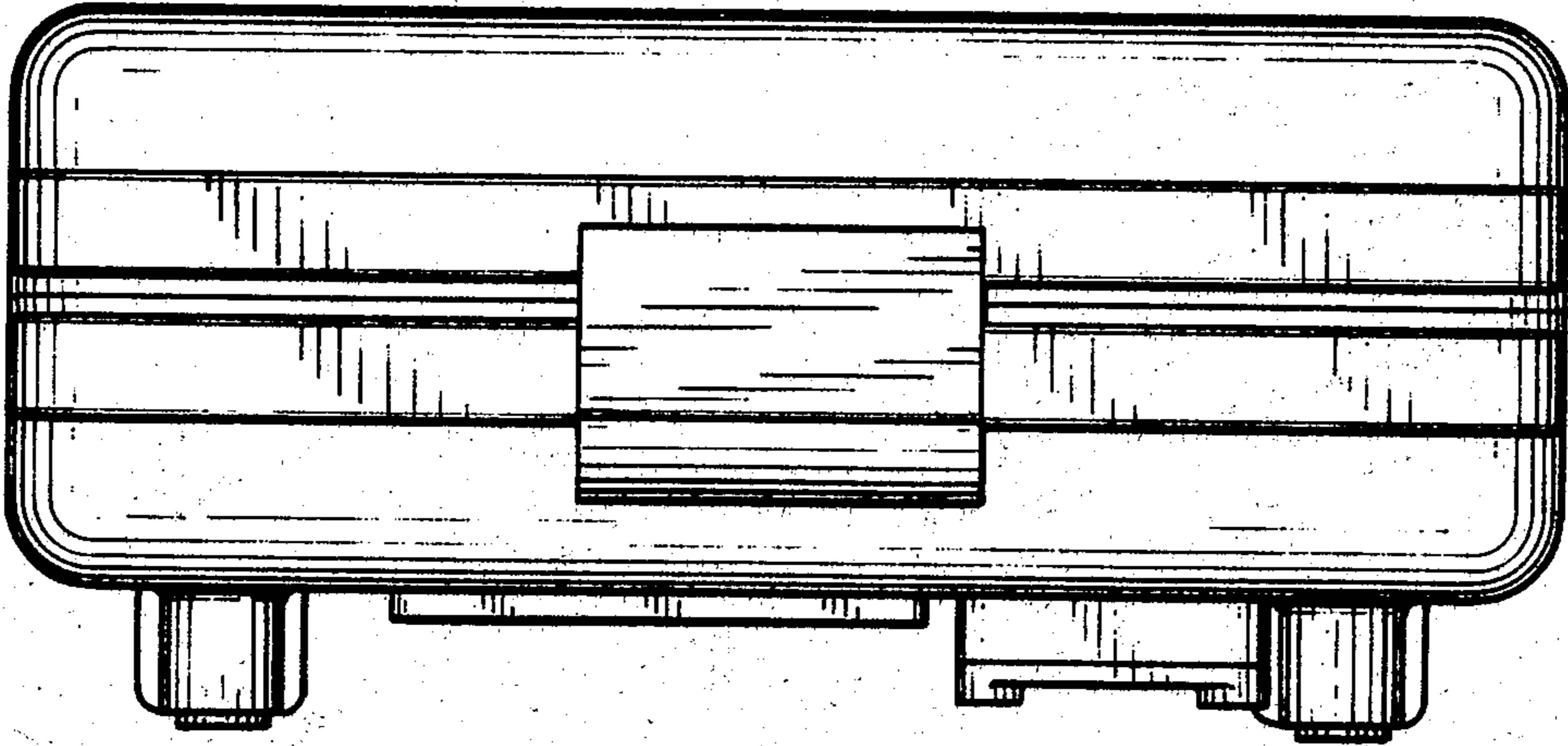

FIG. 3.

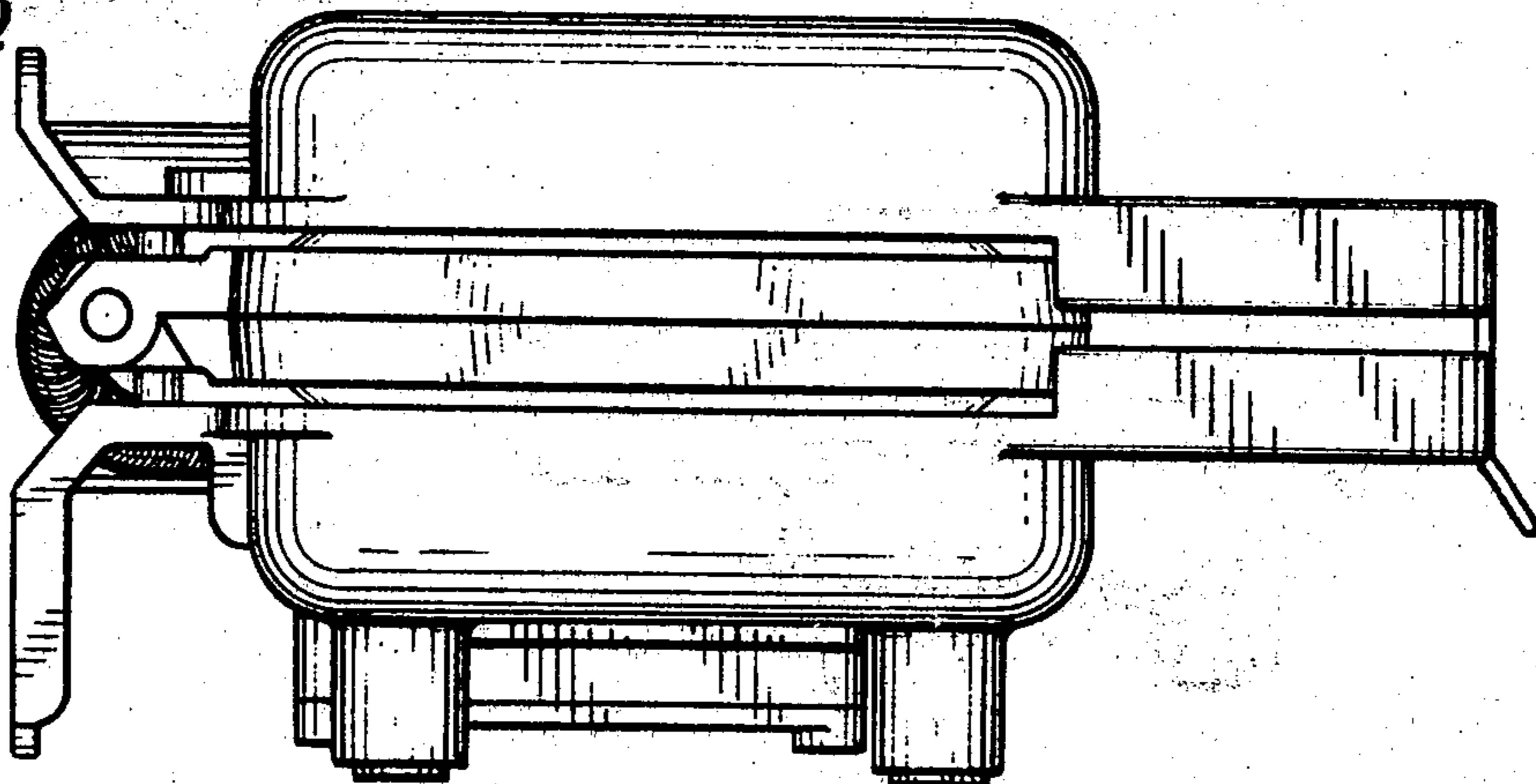

Fig. 4.

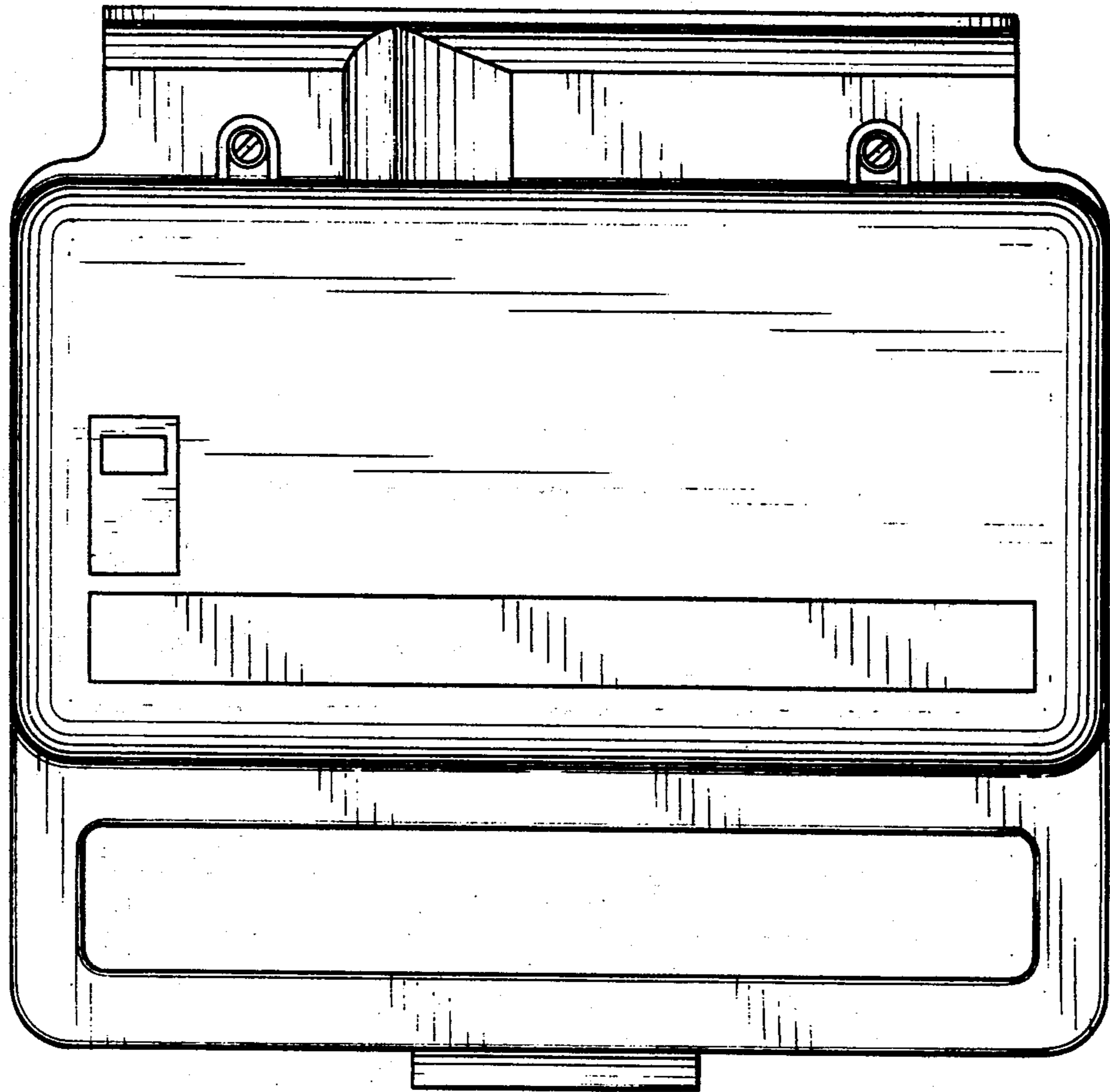

Fig. 5.

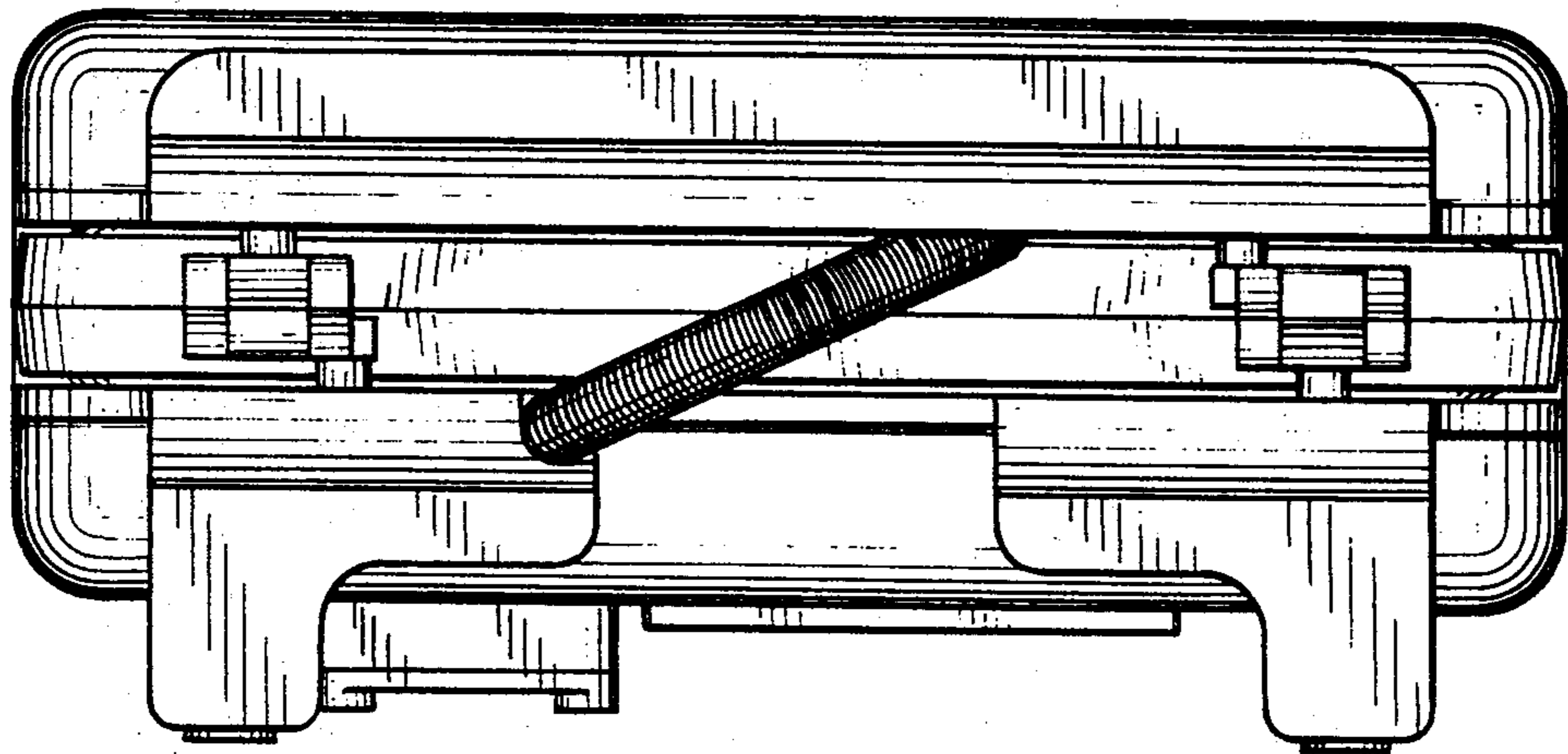

FIG. 6.

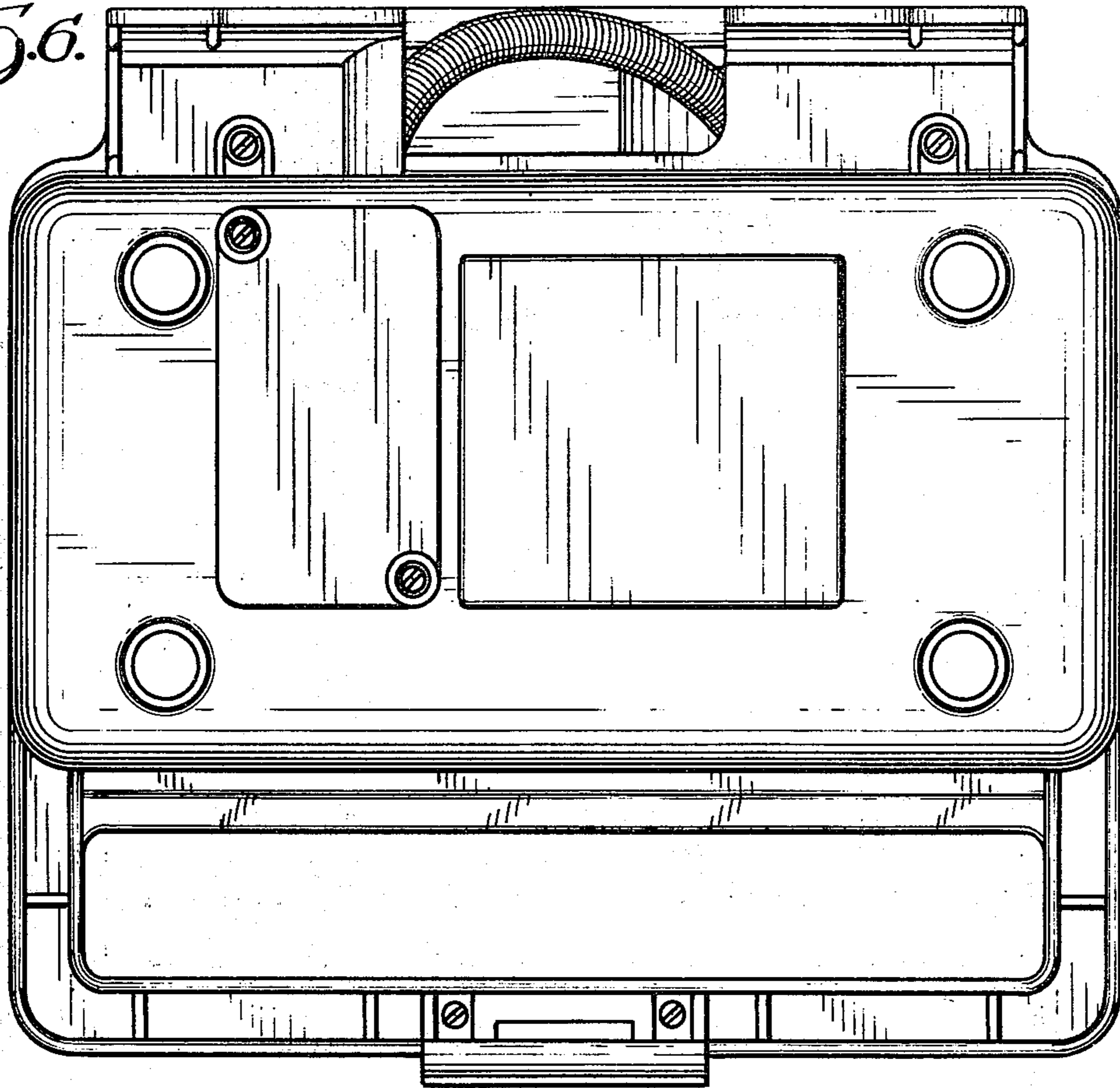

FIG. 7.

