

[54] SECTIONAL PUZZLE

[76] Inventor: Randy G. Brunko, R.R. #1, Bertha, Minn. 56437

[\*\*] Term: 14 Years

[21] Appl. No.: 394,271

[22] Filed: Jul. 1, 1982

[52] U.S. Cl. .... D21/107

[58] Field of Search ..... D21/104, 105, 106, 107, D21/108; 273/153 R, 153 P, 153 S, 155, 156, 157 R, 160, 161

[56] References Cited

U.S. PATENT DOCUMENTS

174,842	3/1976	Orr .	
430,261	6/1890	Altemus, Jr. .	
1,201,710	10/1916	Finch .....	D21/108
2,247,250	6/1941	Patterson .....	273/153 R
2,714,511	8/1955	Derrig .....	273/153
3,406,971	10/1968	Koff .....	273/109
3,592,471	7/1971	Swimmer et al. ....	273/109
3,610,628	10/1971	Promin .....	273/138
3,747,937	7/1973	Fabricani .....	273/153
3,785,651	1/1974	Smith .....	273/113
3,787,054	1/1974	Stafford .....	273/109
3,819,187	6/1974	Downs .....	273/156
3,824,815	7/1974	Darling .....	273/156
3,824,815	7/1974	Carling .....	70/259
4,065,132	12/1977	Giakas .....	273/153
4,136,542	1/1979	Robison .....	206/1.5

OTHER PUBLICATIONS

Evercheering Enterprise Co., Ltd., Flier, Item #8, Hexagonal Puzzle.

Primary Examiner—Charles A. Rademaker  
Attorney, Agent, or Firm—Schroeder, Siegfried, Vidas & Arrett

[57] CLAIM

The ornamental design for a sectional puzzle, as shown and described.

DESCRIPTION

FIG. 1 is a bottom plan view of a sectional puzzle showing my new design, the top plan view being substantially identical;

FIG. 2 is a side elevational view of the first of the six facets thereof;

FIG. 3 is a side elevational view of the second facet thereof disposed at 60° to the right of that shown in FIG. 2;

FIG. 4 is a side elevational view of the third facet thereof disposed at 120° to the right of that shown in FIG. 2;

FIG. 5 is a side elevational view of the fourth facet thereof disposed at 180° to the right of that shown in FIG. 2;

FIG. 6 is a side elevational view of the fifth facet thereof disposed at 240° to the right of that shown in FIG. 2; and

FIG. 7 is a side elevational view of the sixth facet thereof disposed at 300° to the right of that shown in FIG. 2.

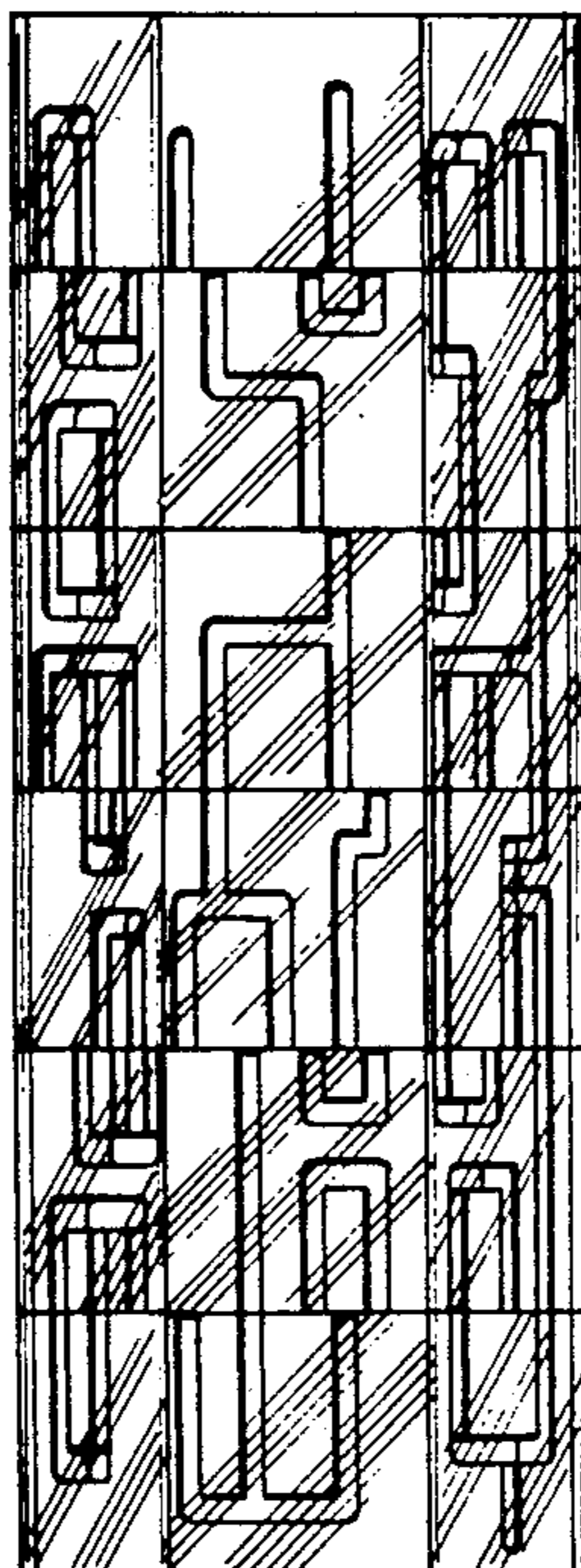

Fig. 1

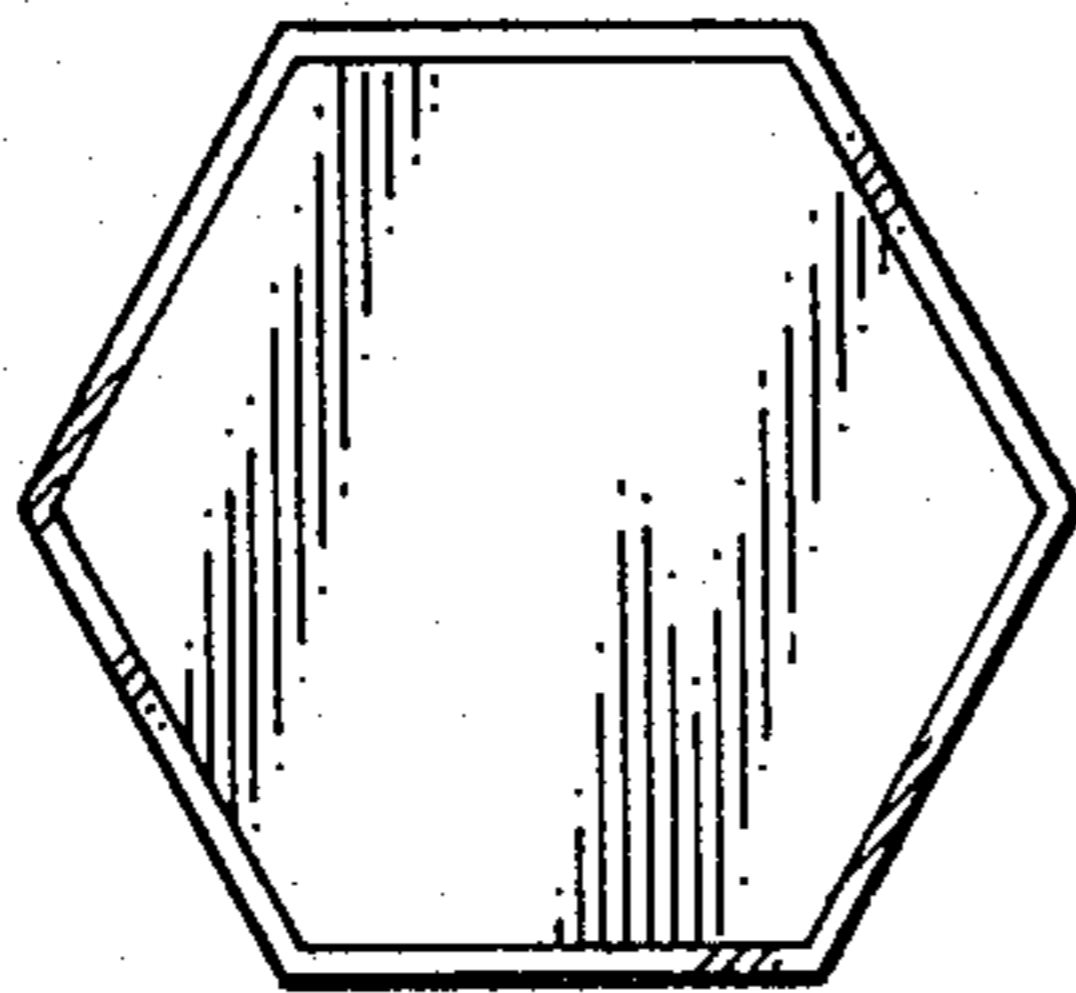

Fig. 2

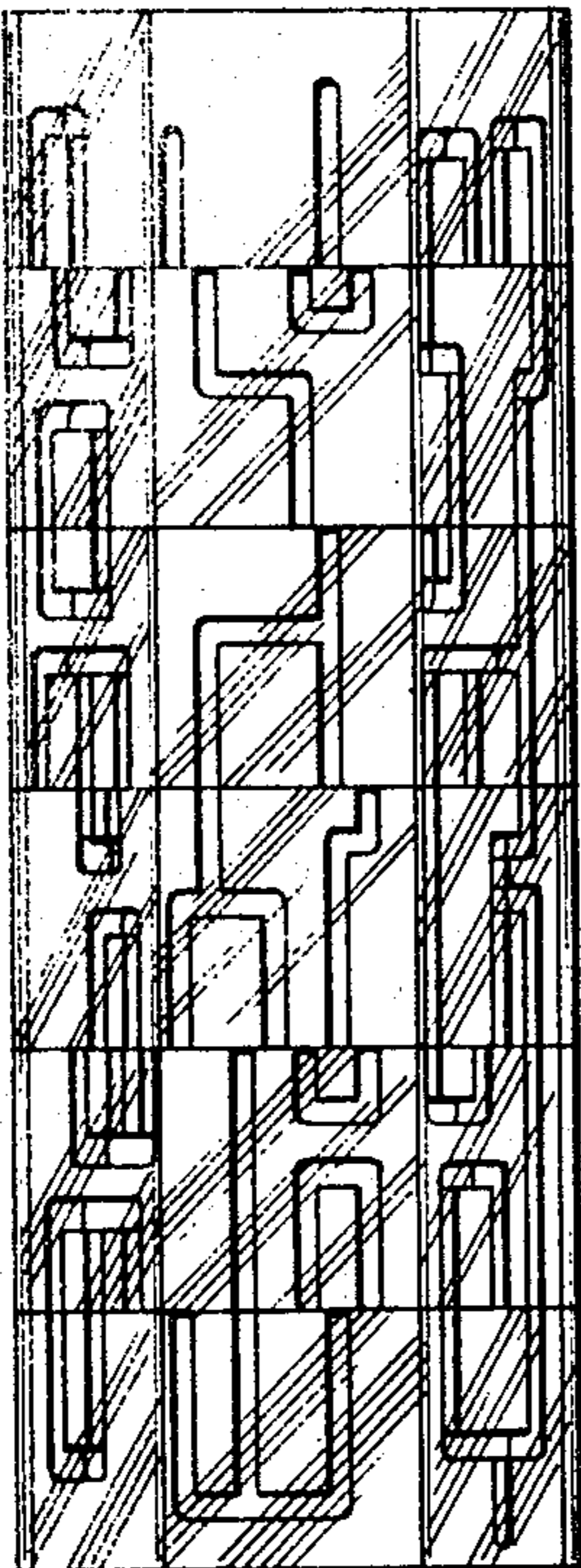

Fig. 3

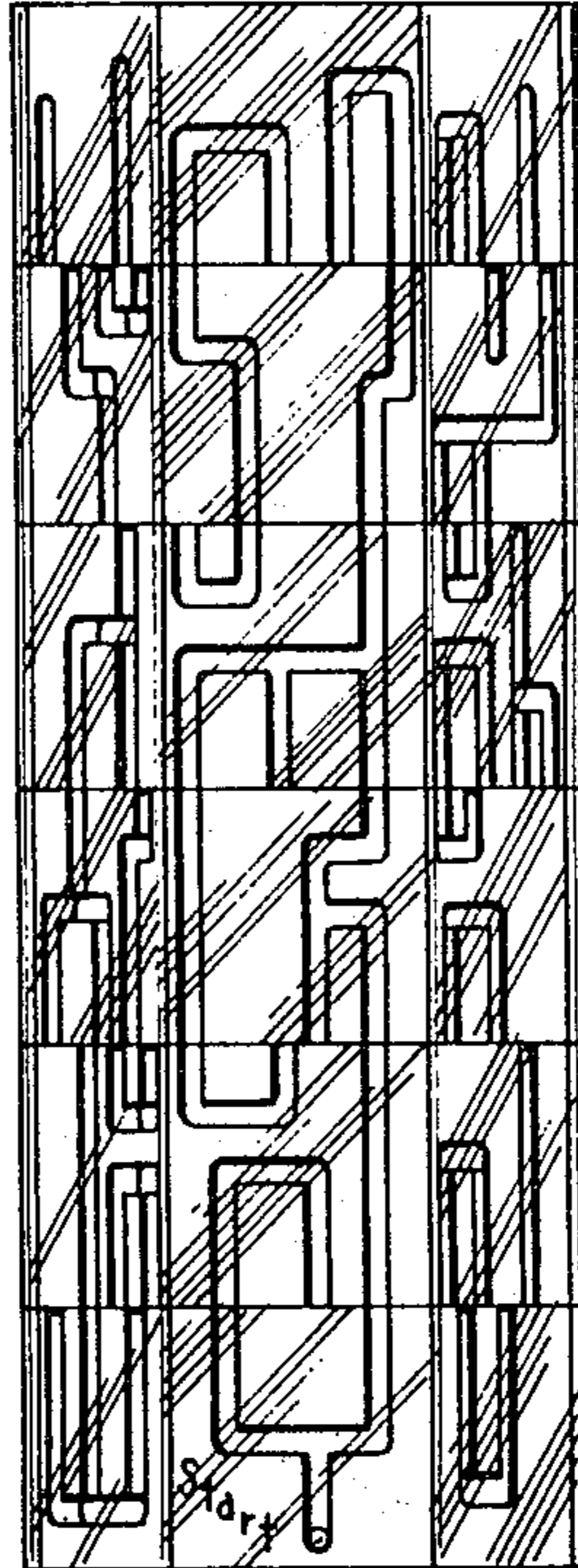

Fig. 4

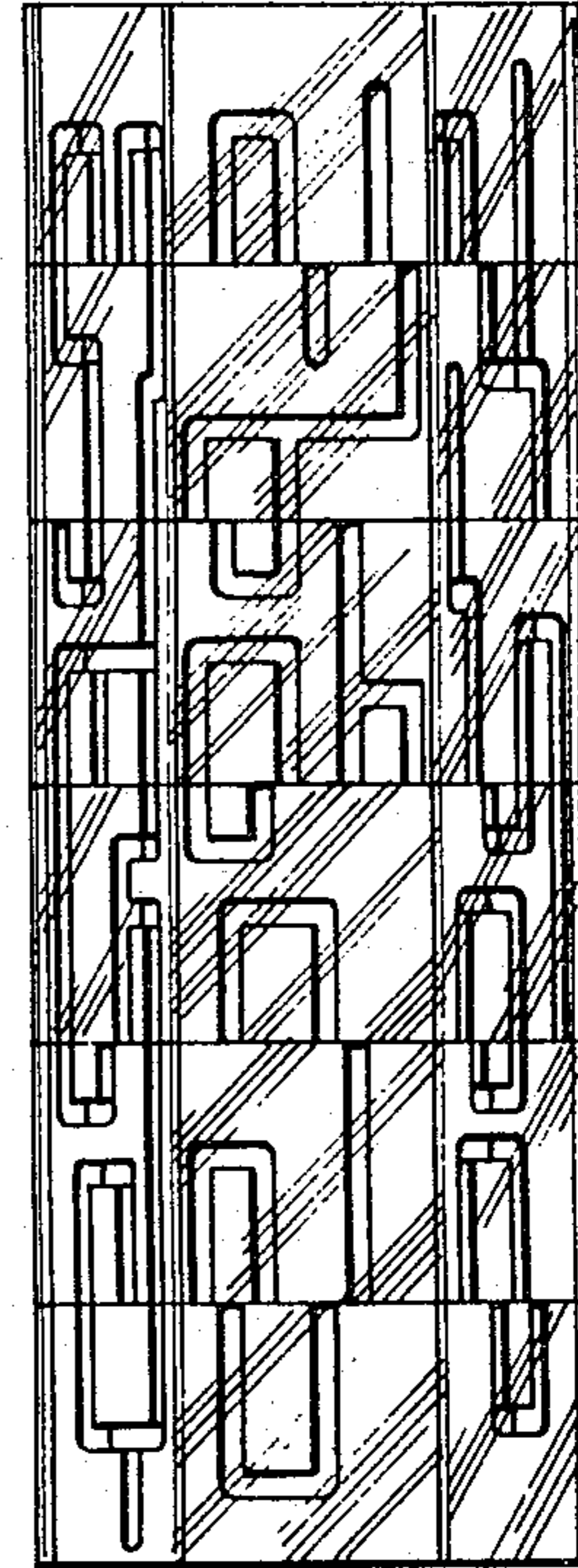

Fig. 5

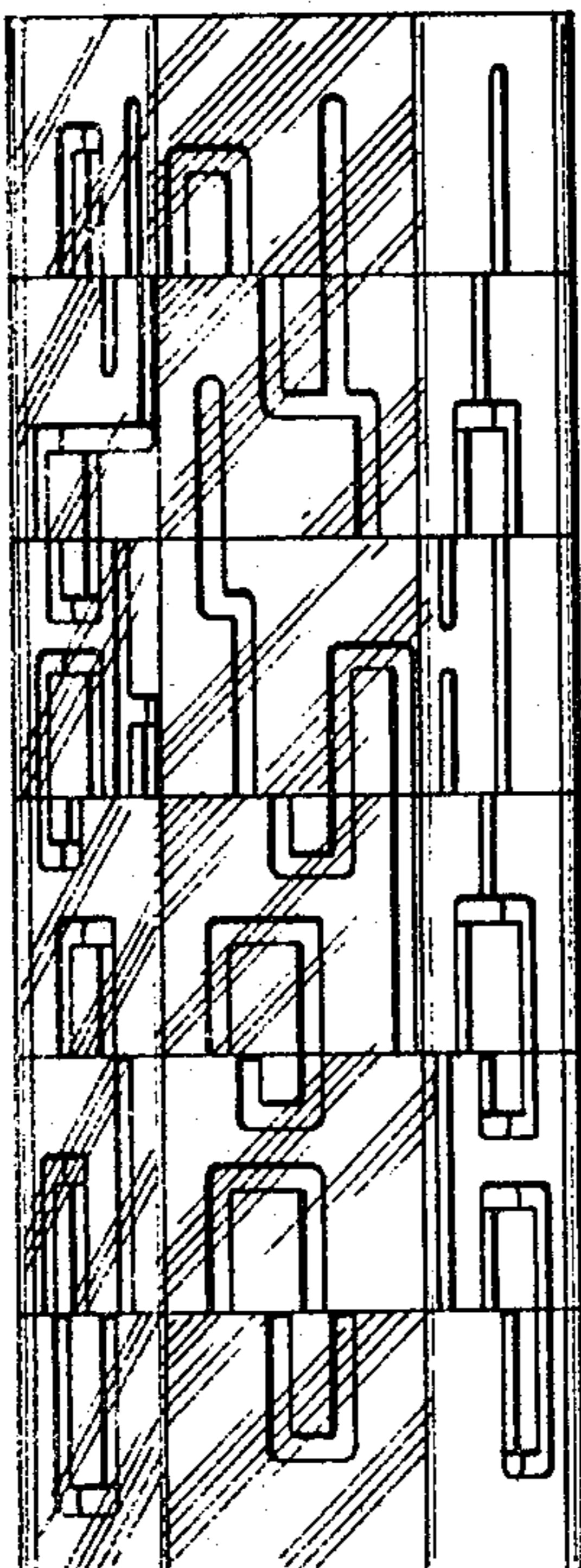

Fig. 6

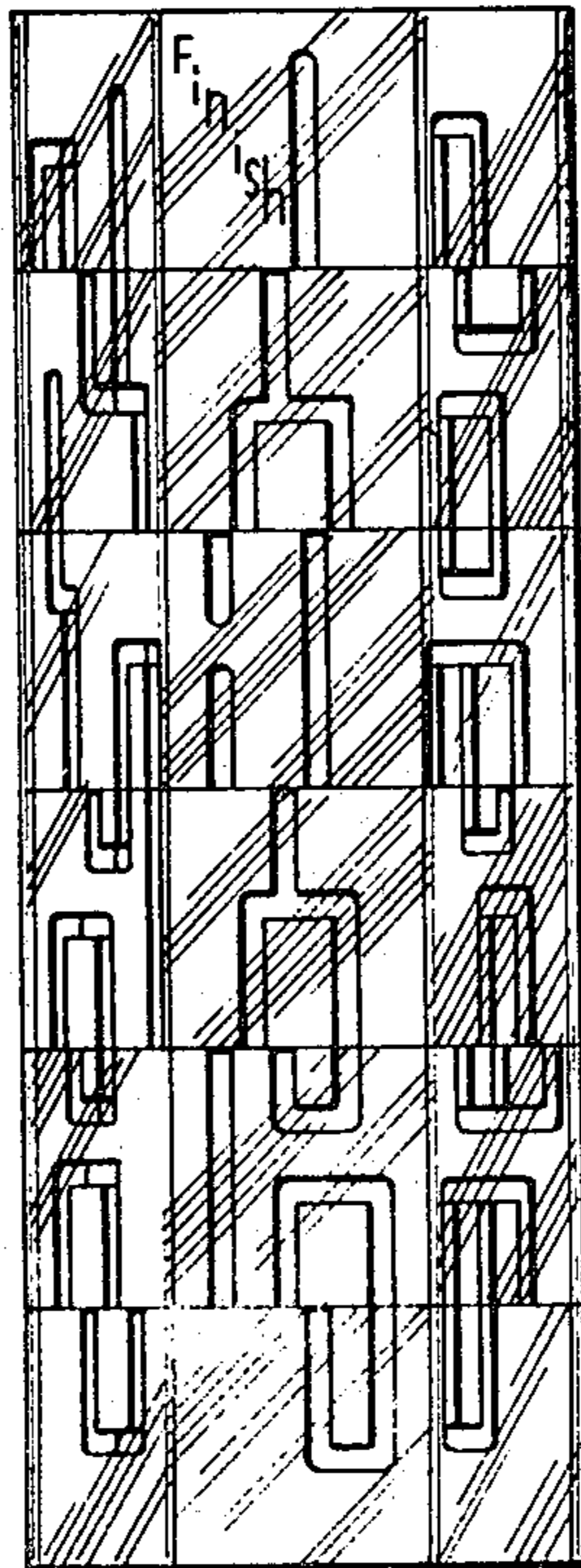

Fig. 7

