

[54] CROPPER PLATFORM FOR A TOBACCO HARVESTING MACHINE

[76] Inventor: Elmer K. Hansen, 801 S. Martha, Sioux City, Iowa 51106

[\*\*] Term: 14 Years

[21] Appl. No.: 326,113

[22] Filed: Nov. 30, 1981

[52] U.S. Cl. .... D15/27; D15/28

[58] Field of Search ..... D15/10, 17, 26, 27, D15/28; 56/131, 27.5; D34/18

[56] References Cited

U.S. PATENT DOCUMENTS

1,869,707	8/1932	Nelson	56/131
4,178,745	12/1979	Wilson	56/27.5
4,216,642	8/1980	Spratt et al.	56/27.5

OTHER PUBLICATIONS

Modern Materials Handling, 1956, p. 21, Flat Bed Trucks With Single Handles.

Primary Examiner—Wallace R. Burke

Assistant Examiner—Suzanne N. Gitlin

Attorney, Agent, or Firm—Rudolph L. Lowell

[57] CLAIM

The ornamental design for a cropper platform for a tobacco harvesting machine, substantially as shown.

DESCRIPTION

FIG. 1 is a front top perspective view of a cropper platform for a tobacco harvesting machine, showing my new design;

FIG. 2 is a top plan view thereof;

FIG. 3 is a side elevational view thereof;

FIG. 4 is a bottom plan view thereof;

FIG. 5 is a side elevational view thereof;

FIG. 6 is a front elevational view thereof;

FIG. 7 is a rear elevational view thereof.

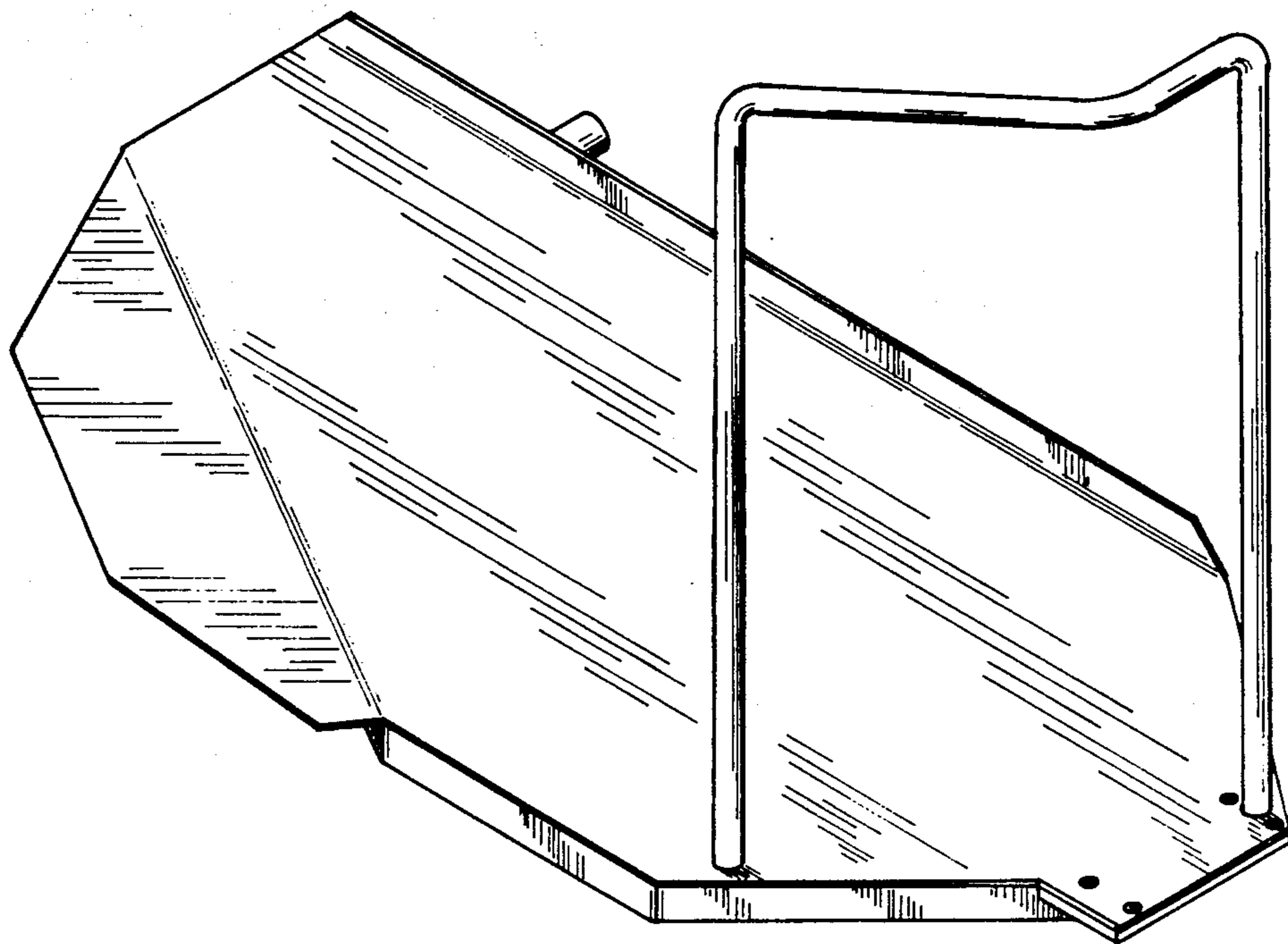

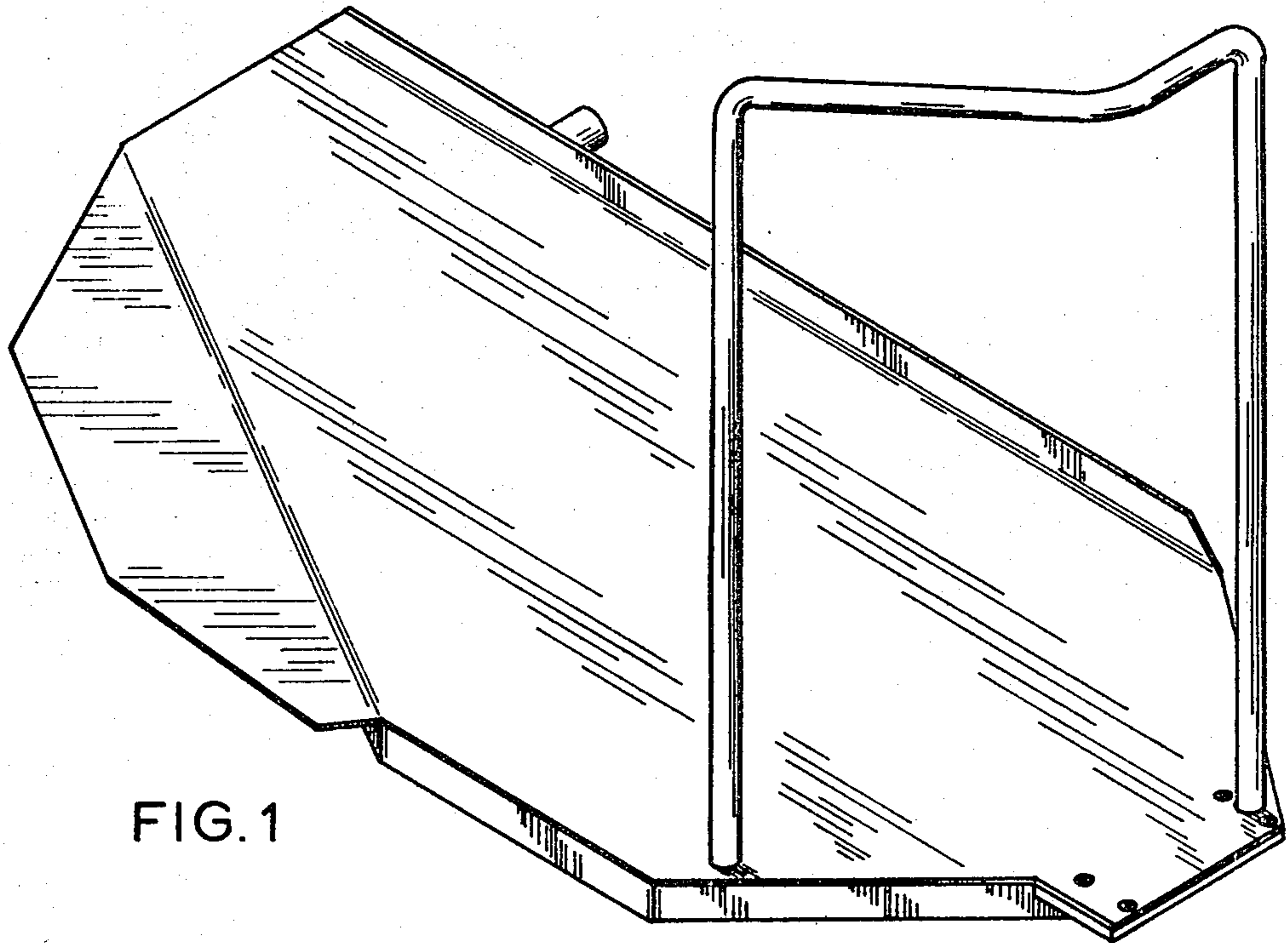

FIG. 1

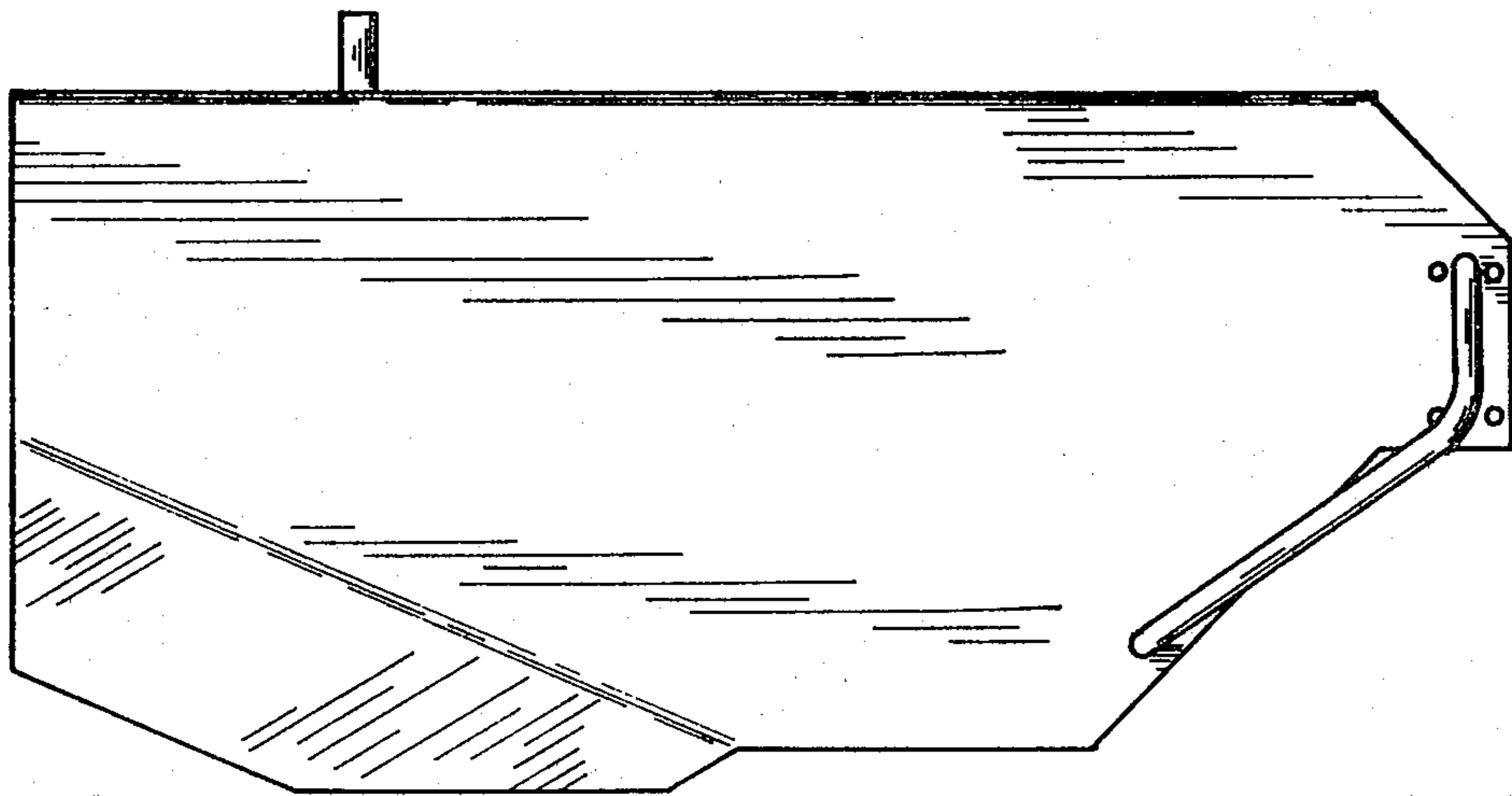

FIG. 2

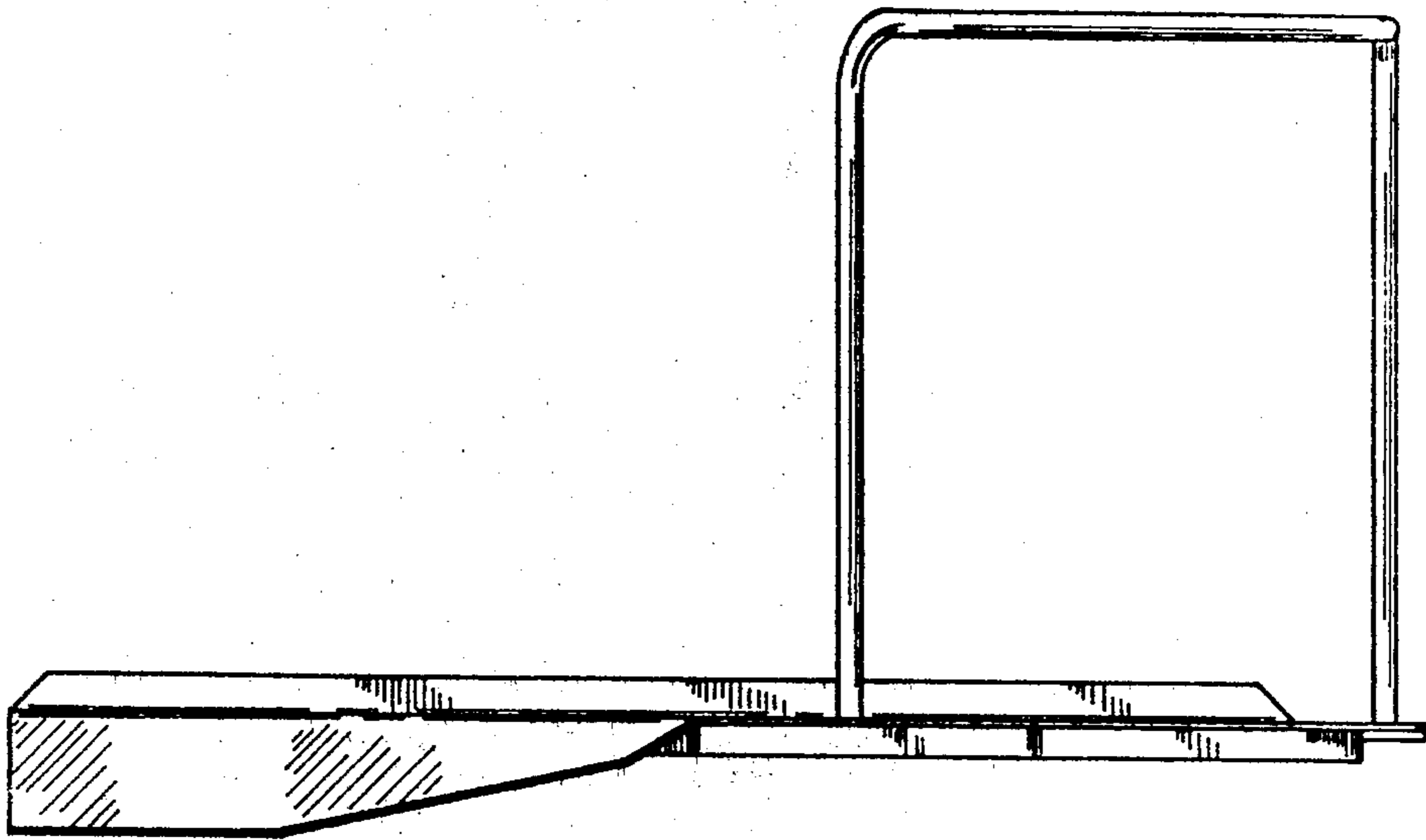

FIG. 3

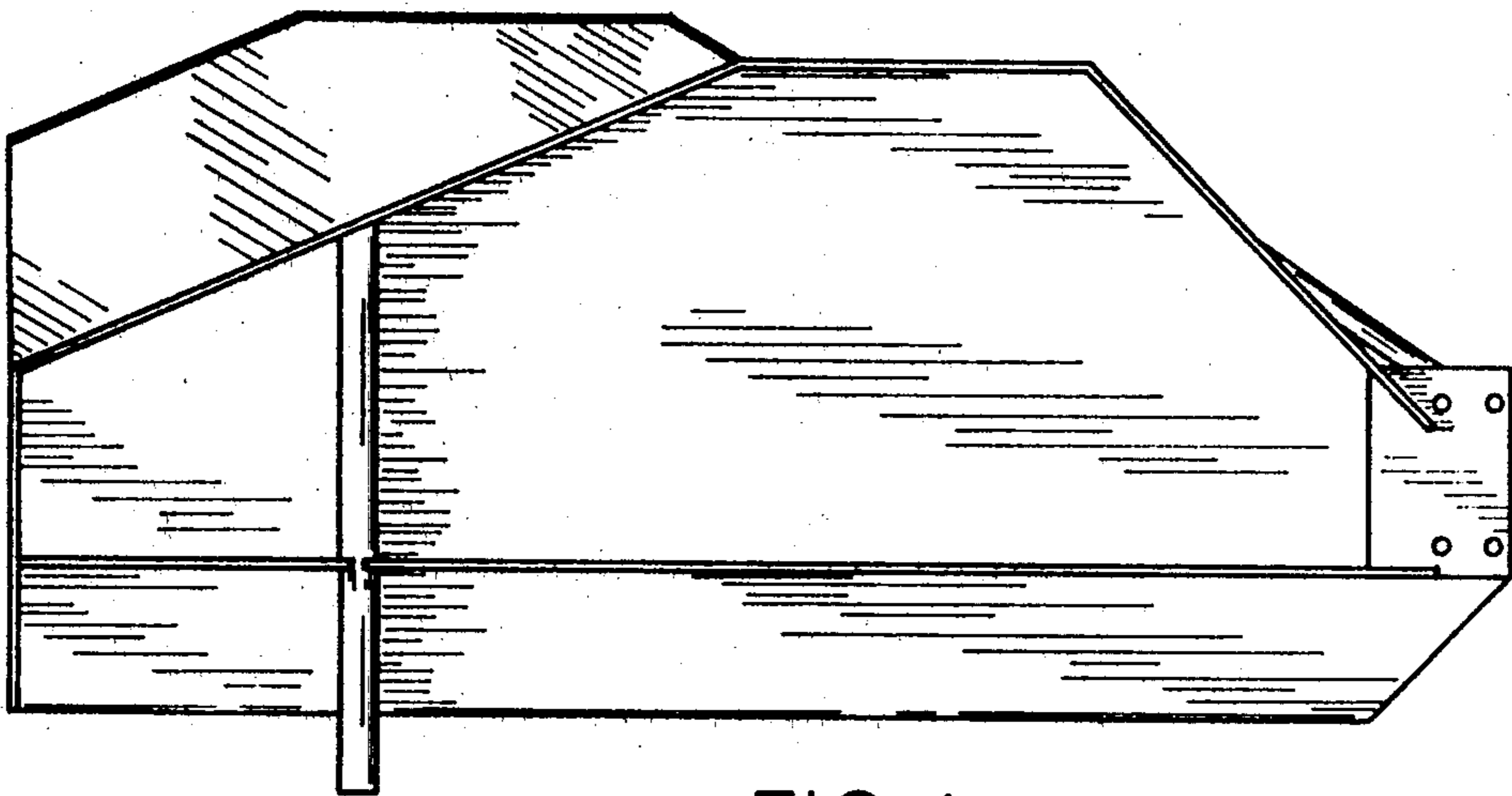

FIG. 4

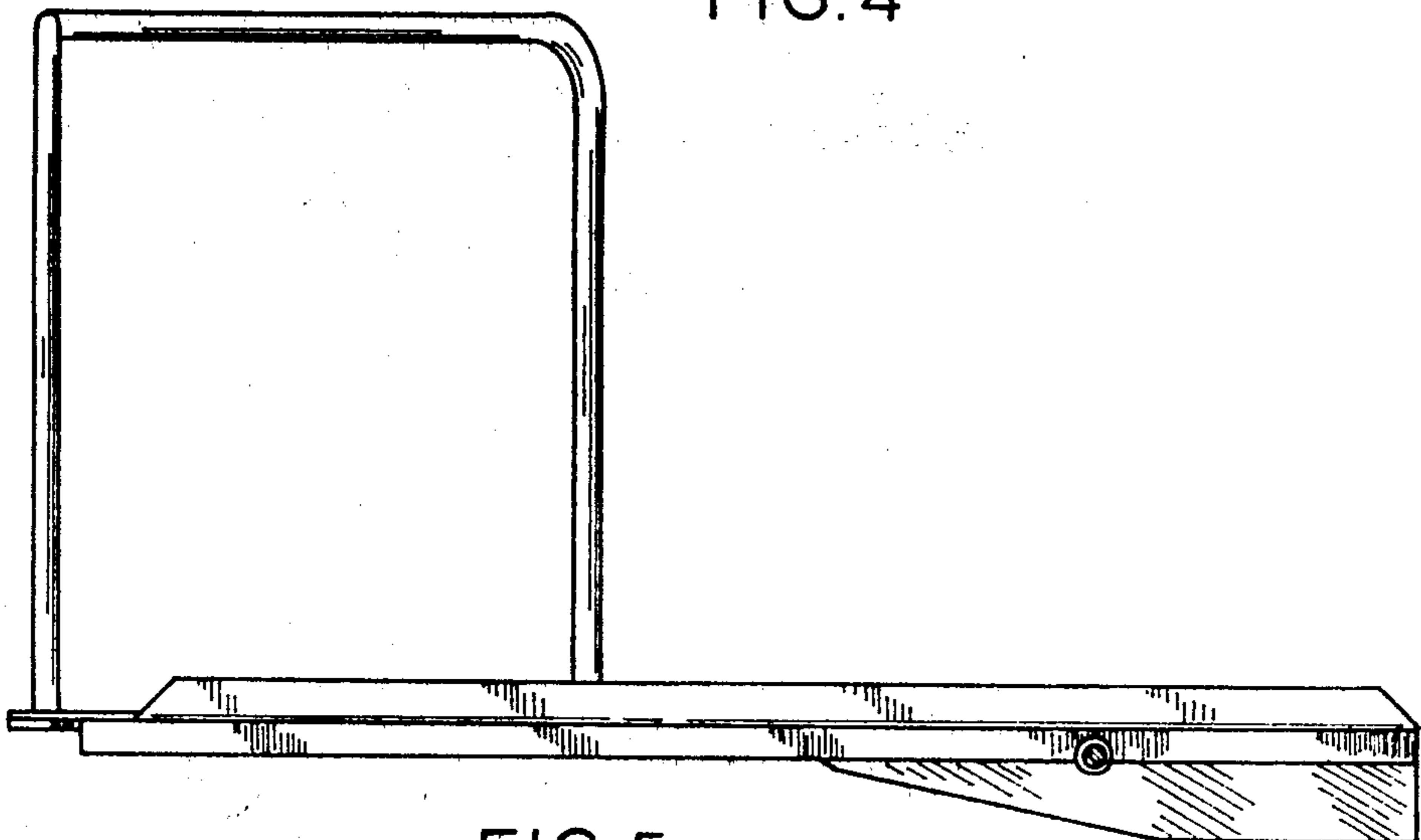

FIG. 5

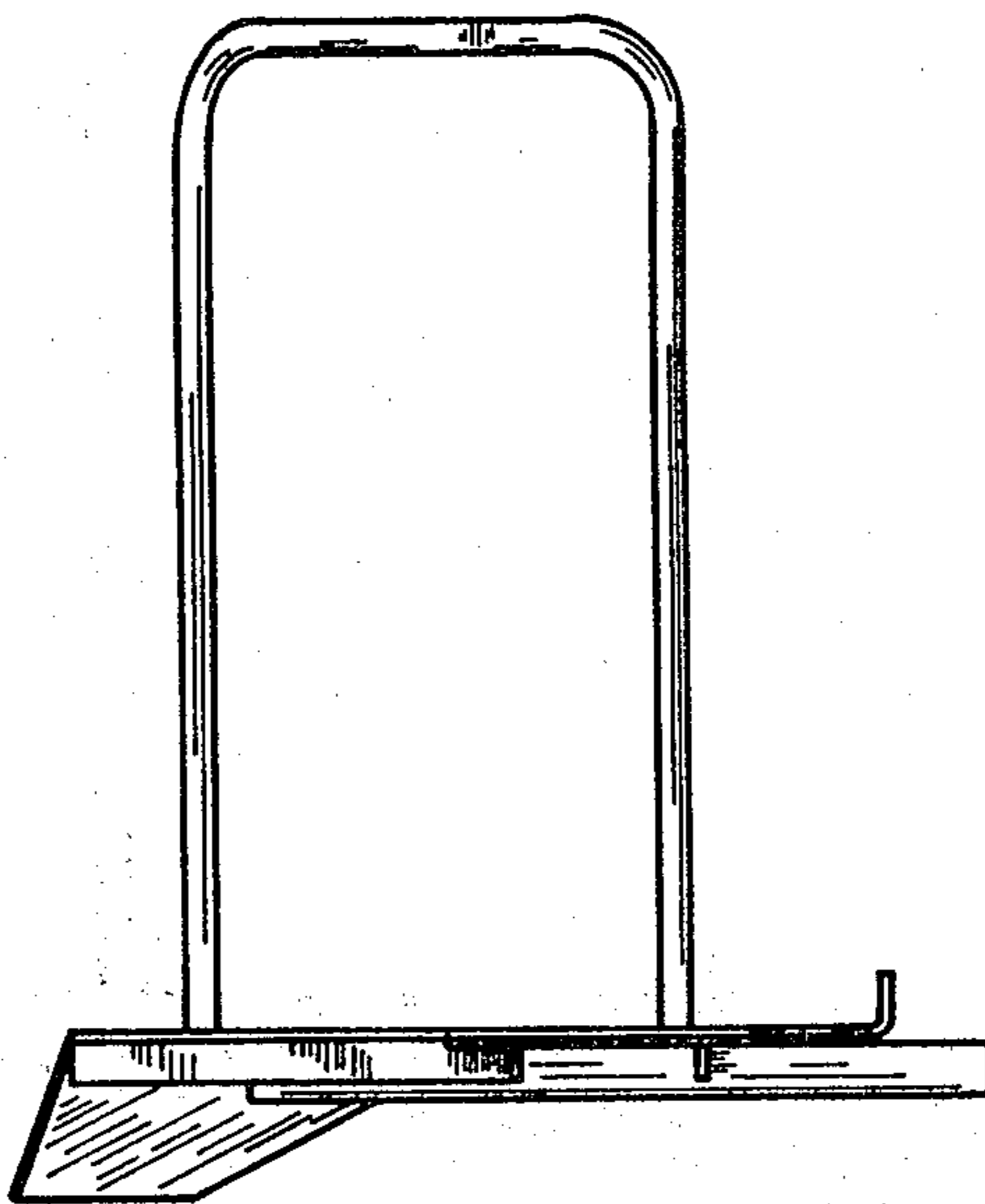

FIG. 6

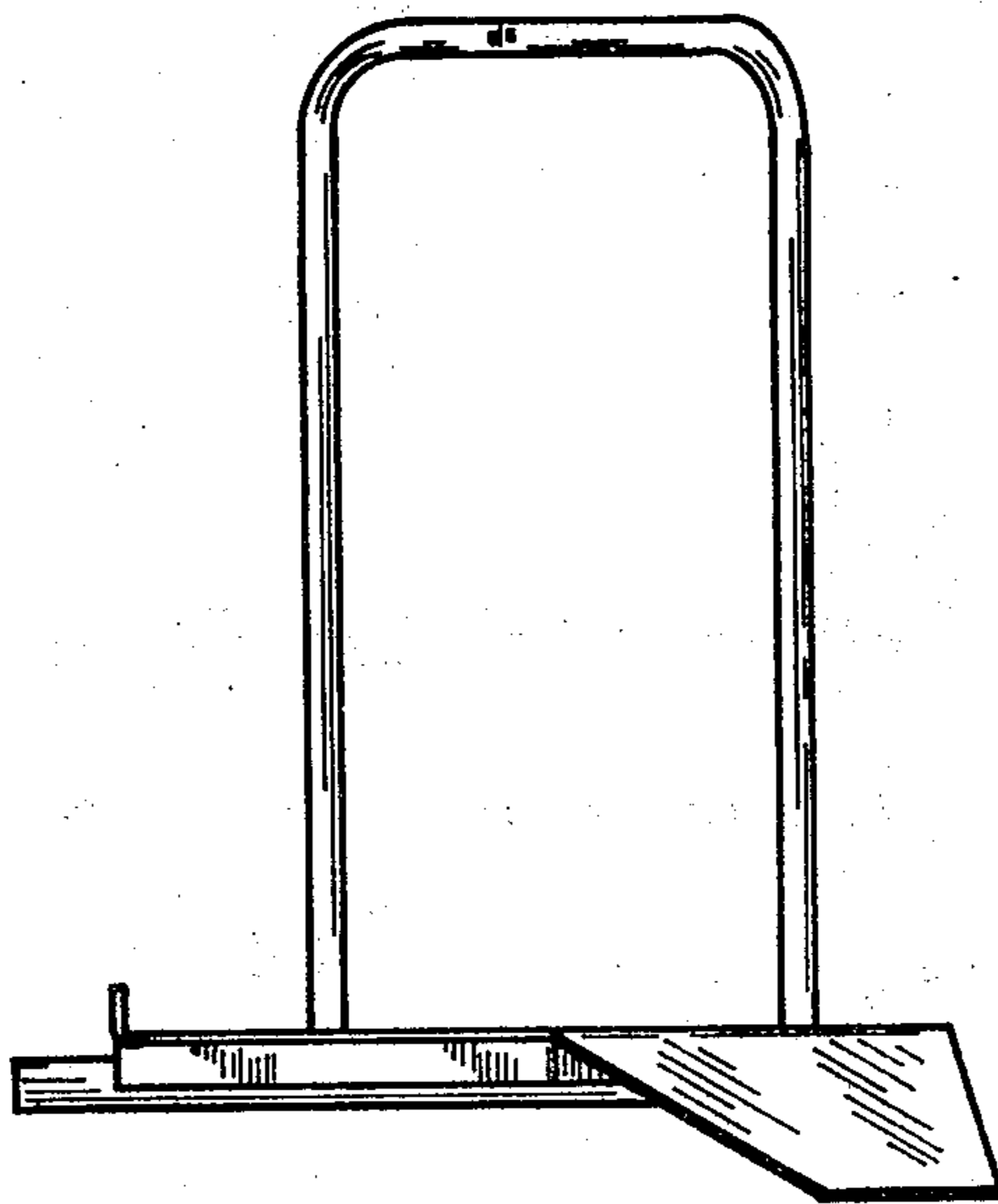

FIG. 7