

[54] WOOD STOVE

D. 265,239 6/1982 Lilly ..... D23/97

[76] Inventor: Anthony A. Mote, 9808 Polk East, Tacoma, Wash. 98445

OTHER PUBLICATIONS

Woodburning Quarterly & Home Energy Digest, Summer 1977, p. 26, Independence Stove.

[\*\*] Term: 14 Years

Primary Examiner—Catherine E. Kemper  
Attorney, Agent, or Firm—Delbert J. Barnard; Joan H. Pauly

[21] Appl. No.: 432,991

[22] Filed: Sep. 27, 1982

Related U.S. Application Data

[62] Division of Ser. No. 212,231, Dec. 2, 1980, Pat. No. Des. 269,542.

[52] U.S. Cl. .... D23/97

[58] Field of Search ..... D23/92-97, D23/127; 126/120, 121, 123, 126, 58, 60-66, 77

[57] CLAIM

The ornamental design for a wood stove, substantially as shown and described.

DESCRIPTION

FIG. 1 is a front isometric view of a wood stove, showing my new design;  
FIG. 2 is a top plan view thereof;  
FIG. 3 is a front elevational view thereof;  
FIG. 4 is a right side elevational view, the left side being a mirror image thereof;  
FIG. 5 is a rear elevational view thereof;  
FIG. 6 is a bottom plan view thereof.

[56] References Cited

U.S. PATENT DOCUMENTS

- D. 255,711 7/1980 Abraham ..... D23/97
- D. 255,831 7/1980 Sandau et al. .... D23/97
- D. 263,994 4/1982 Antone ..... D23/97

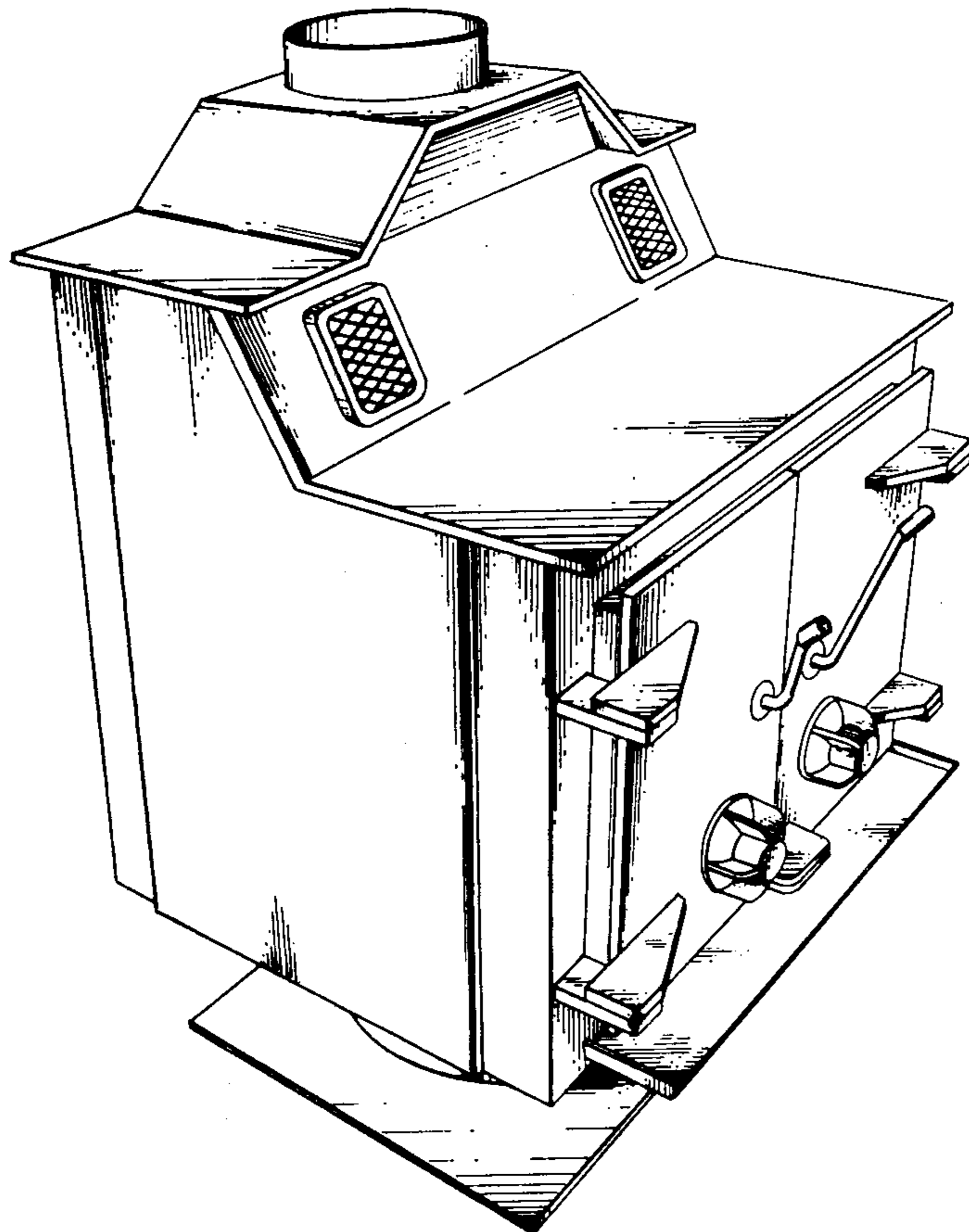

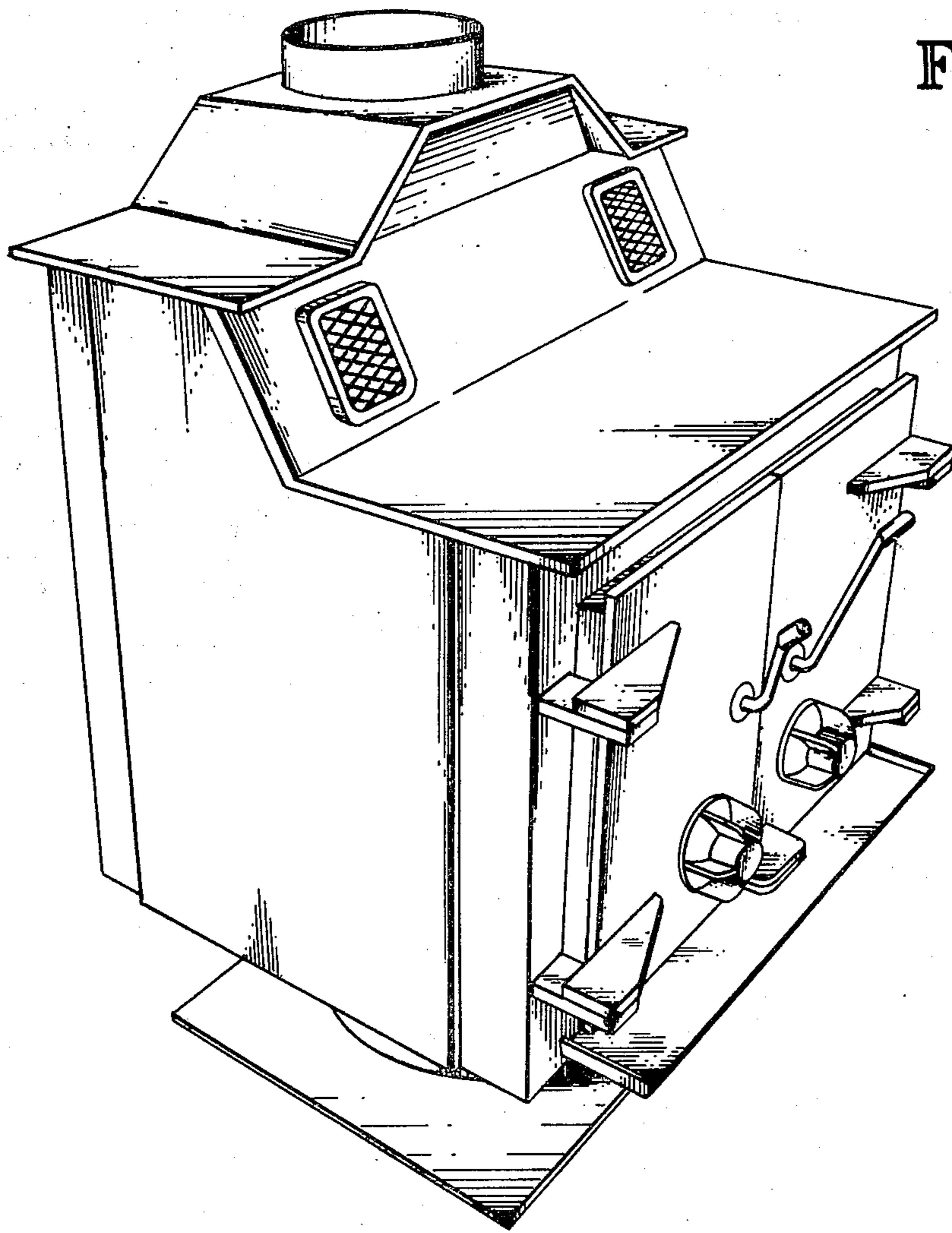

FIG. 1

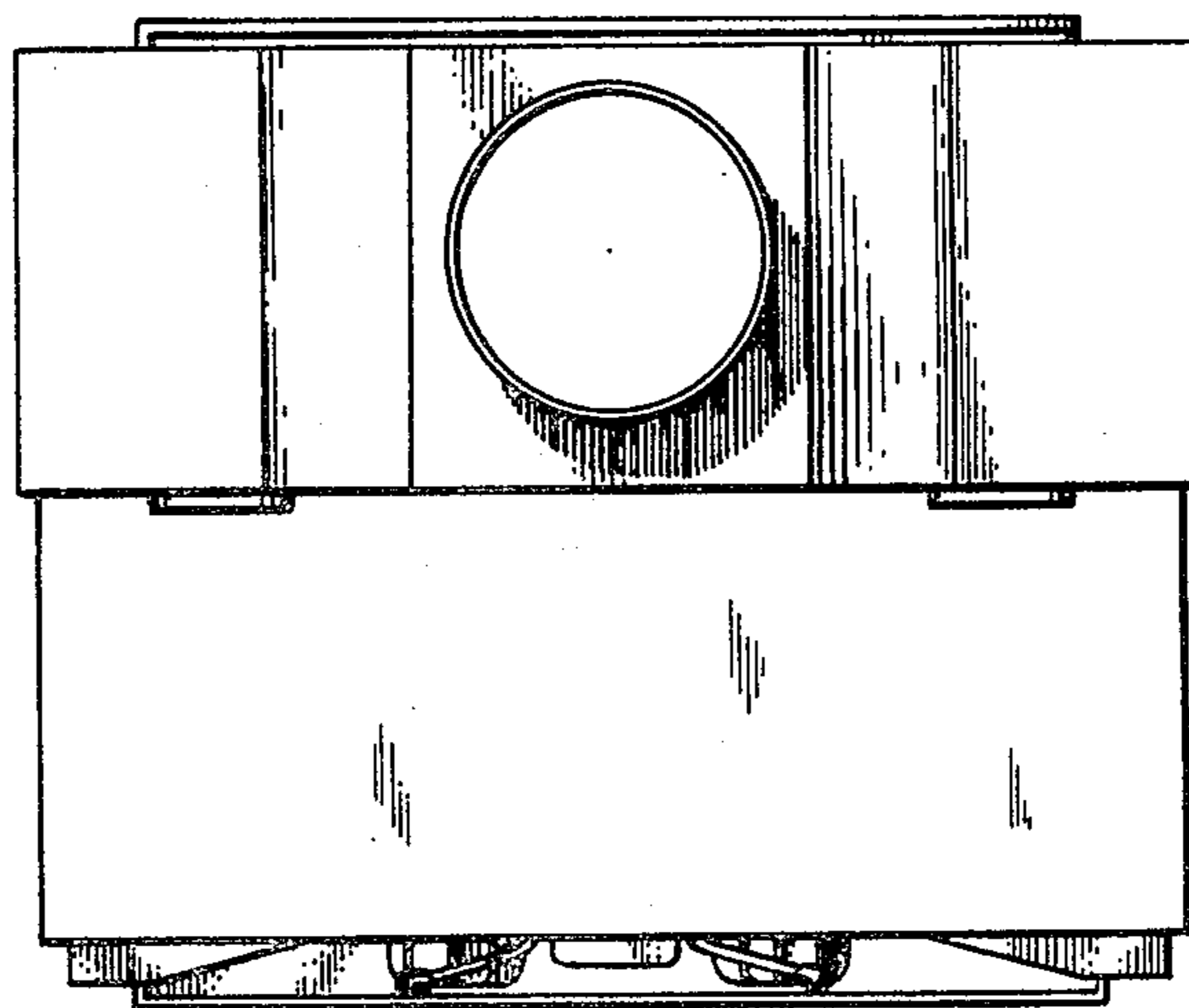

FIG. 2

FIG. 3

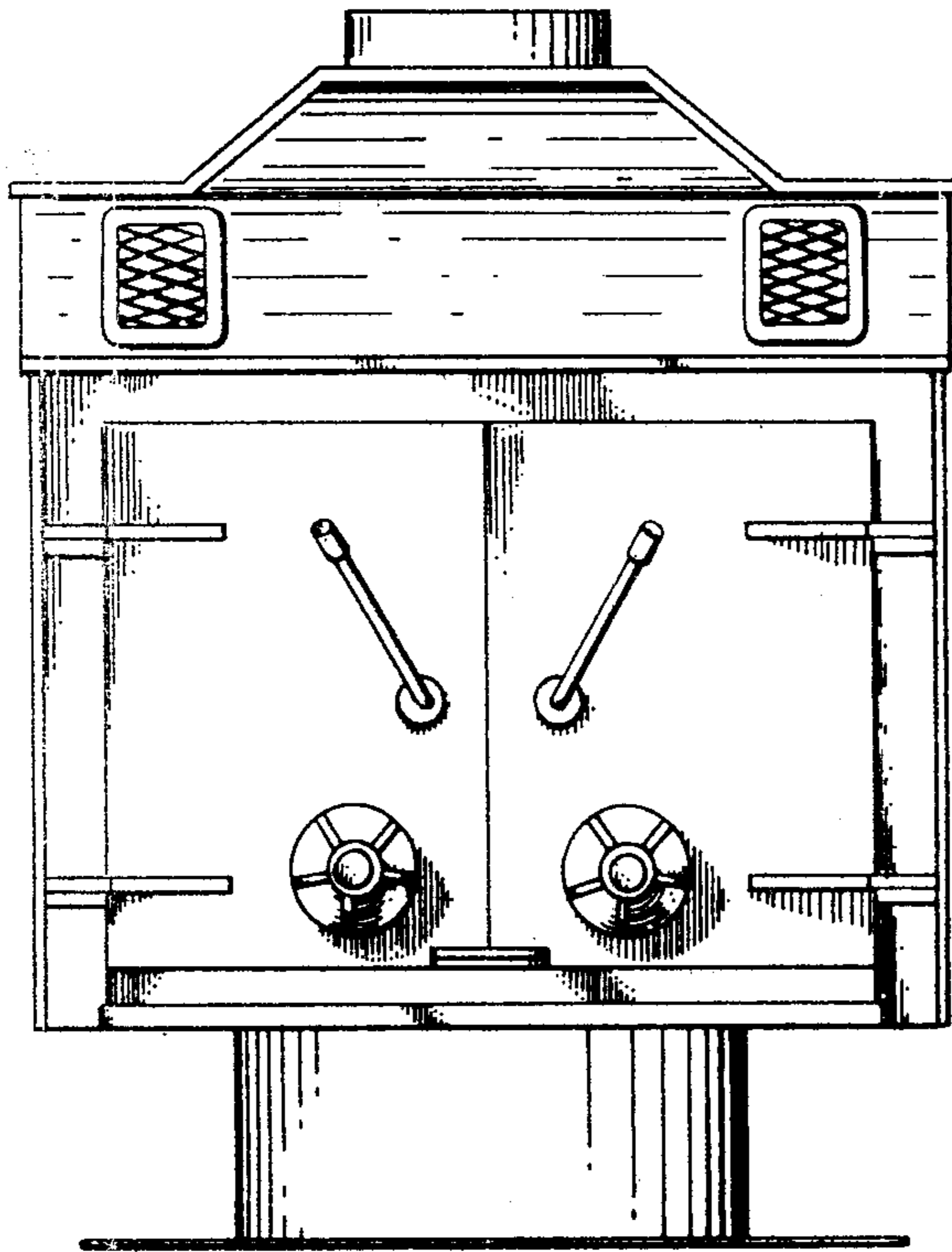

FIG. 4

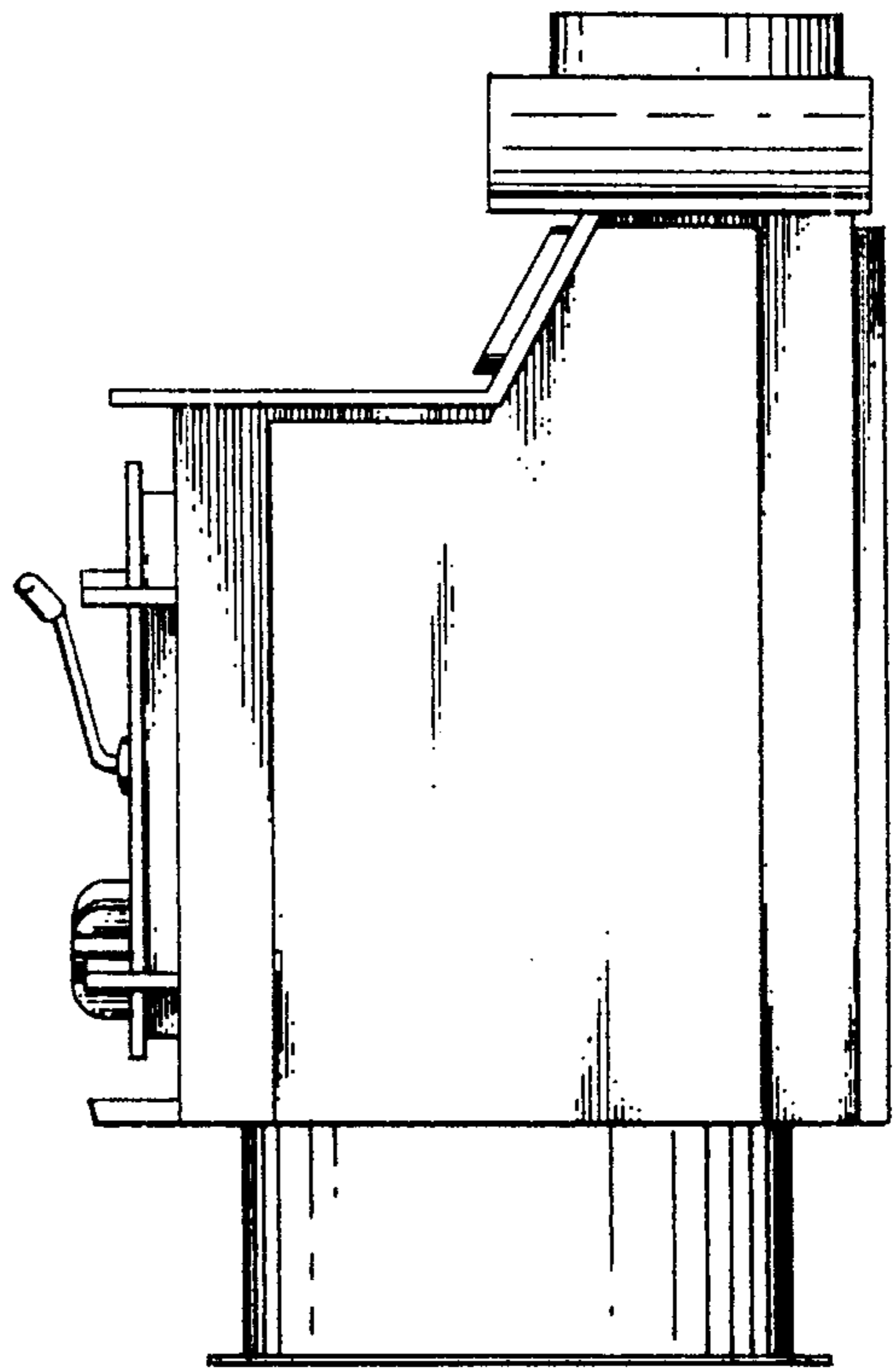

FIG. 5

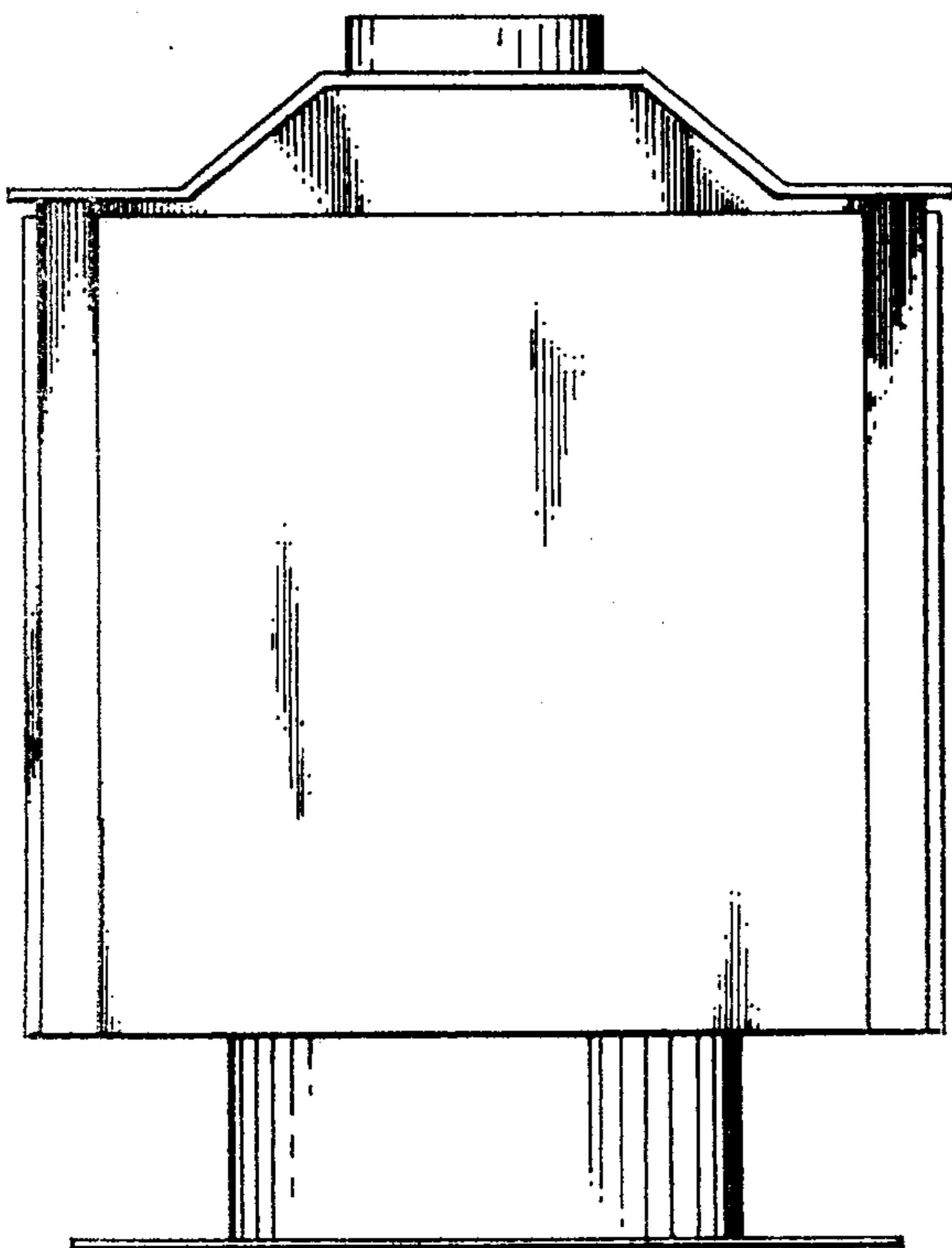

FIG. 6

