

[54] VEHICLE TIRE

[75] Inventors: Toshio Igarashi, Tokyo; Hideaki Nishio, Saitama, both of Japan

[73] Assignee: Bridgestone Tire Company Limited, Tokyo, Japan

[**] Term: 14 Years

[21] Appl. No.: 324,889

[22] Filed: Nov. 25, 1981

[30] Foreign Application Priority Data

May 29, 1981 [JP] Japan 56-22938

[52] U.S. Cl. D12/147

[58] Field of Search D12/136, 140, 146-151; 152/209 R, 209 D, 209 B

[56] References Cited

U.S. PATENT DOCUMENTS

D. 239,931 5/1976 Duncan D12/146

OTHER PUBLICATIONS

1979 Tread Design Guide, p. 127, Alliance Radial Steel

Belted 241 Tire, second tire in from top left side of page and p. 262, Oliver Extra Track Mud & Snow Tire, bottom left side of page.

1980 Tread Design Guide, p. 206, General SL-100E-3 Tire, bottom left side of page.

Primary Examiner—James M. Gandy
Attorney, Agent, or Firm—Sughrue, Mion, Zinn, Macpeak and Seas

[57] CLAIM

The ornamental design for a vehicle tire, as shown and described.

DESCRIPTION

FIG. 1 is a perspective view of a vehicle tire showing our new design, it being understood that the tread pattern is repeated throughout the circumference of the tire;

FIG. 2 is an end elevational view thereof;

FIG. 3 is a side elevational view thereof, the opposite side being a mirror image thereof; and

FIG. 4 is a sectional view thereof taken along line 4—4 in FIG. 2.

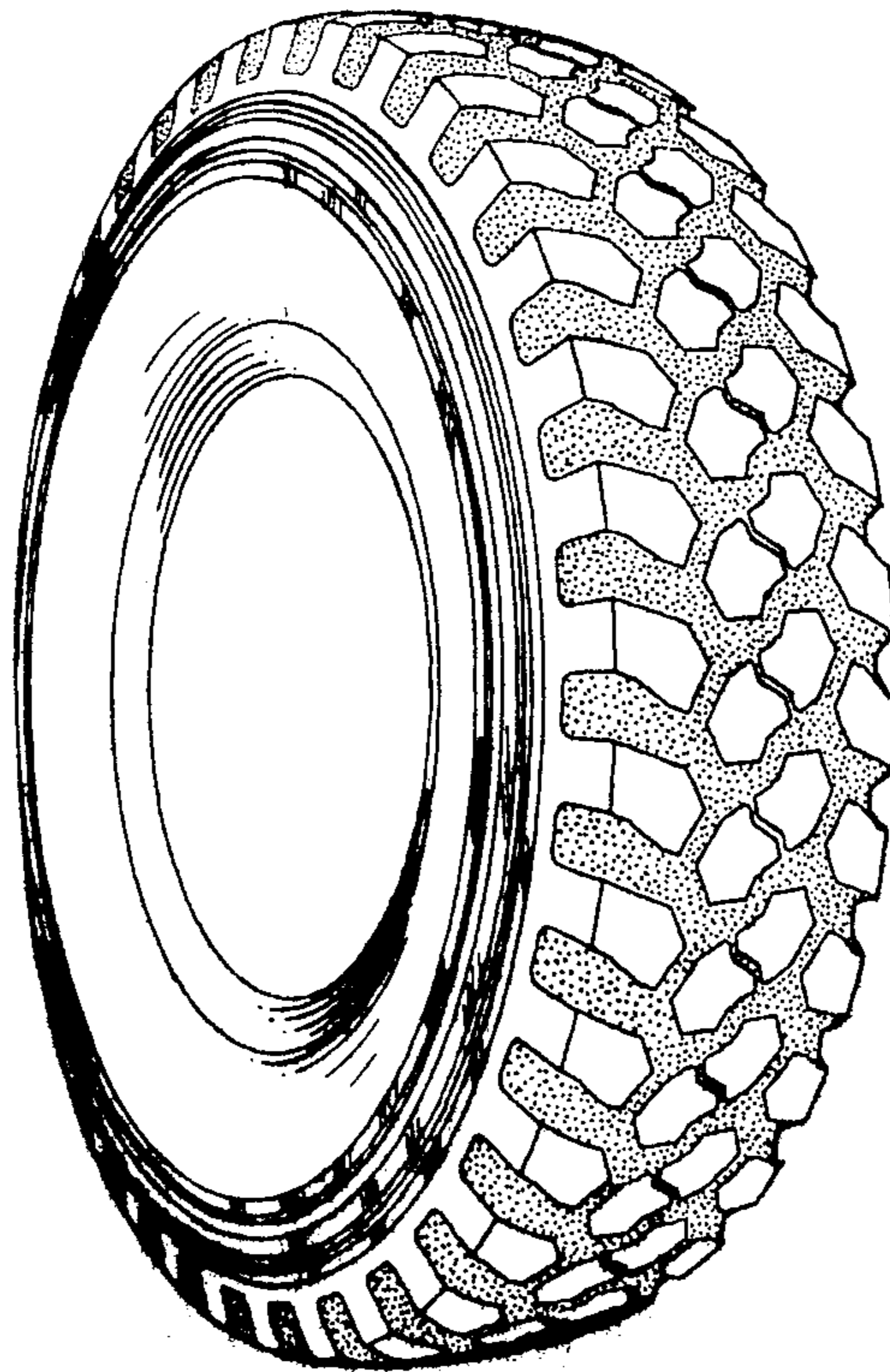

FIG. 1

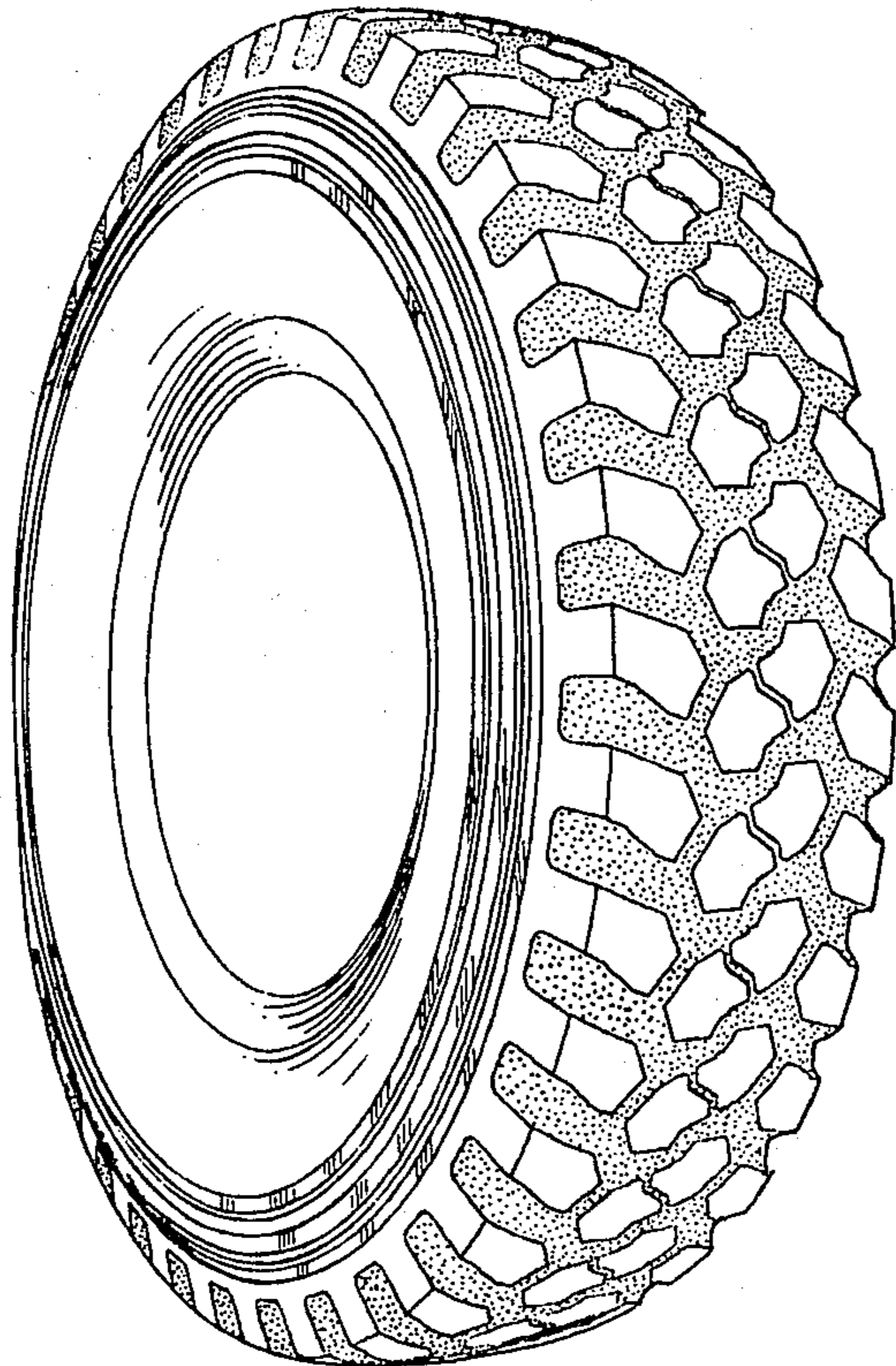

FIG. 2

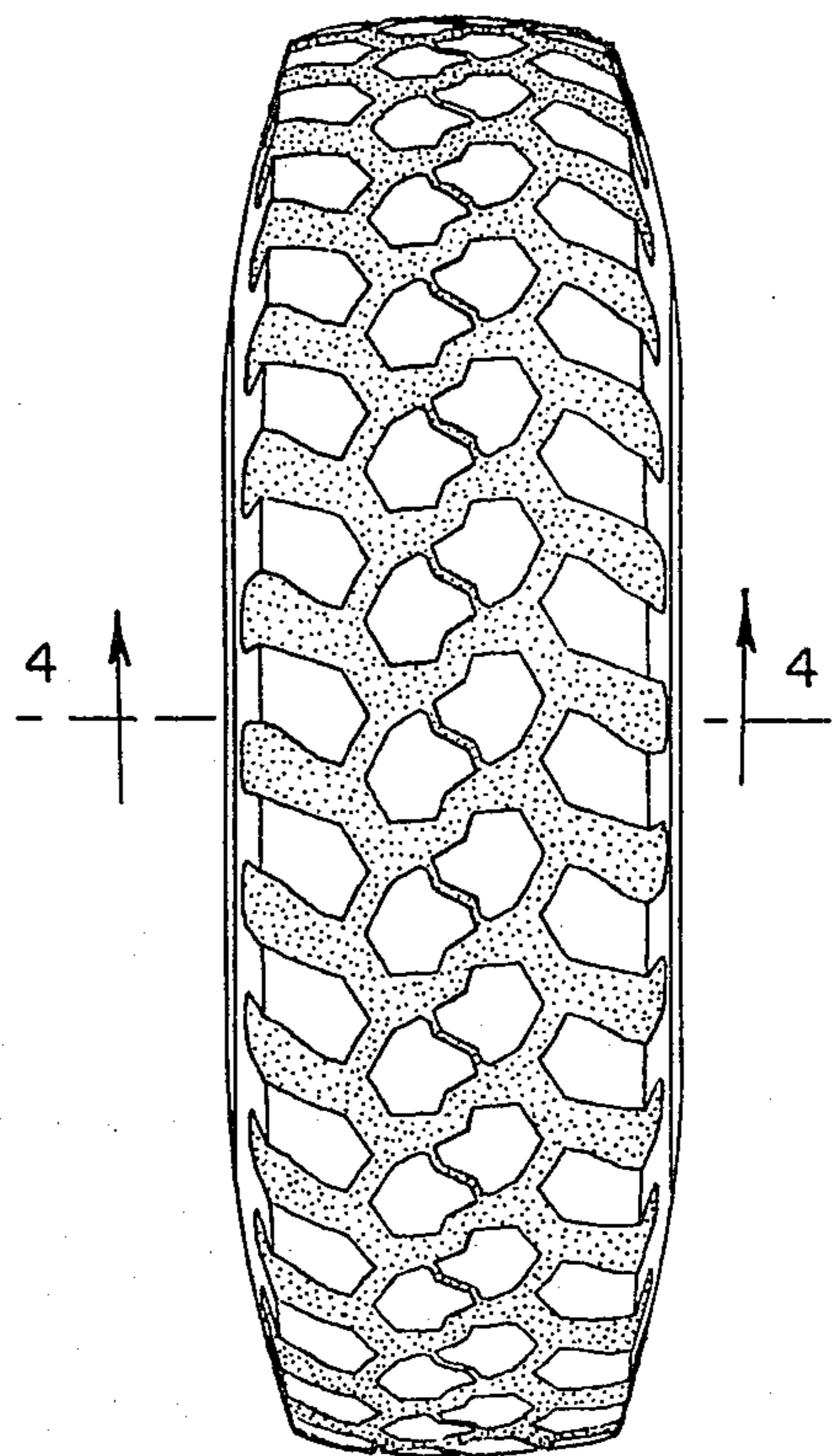

FIG. 3

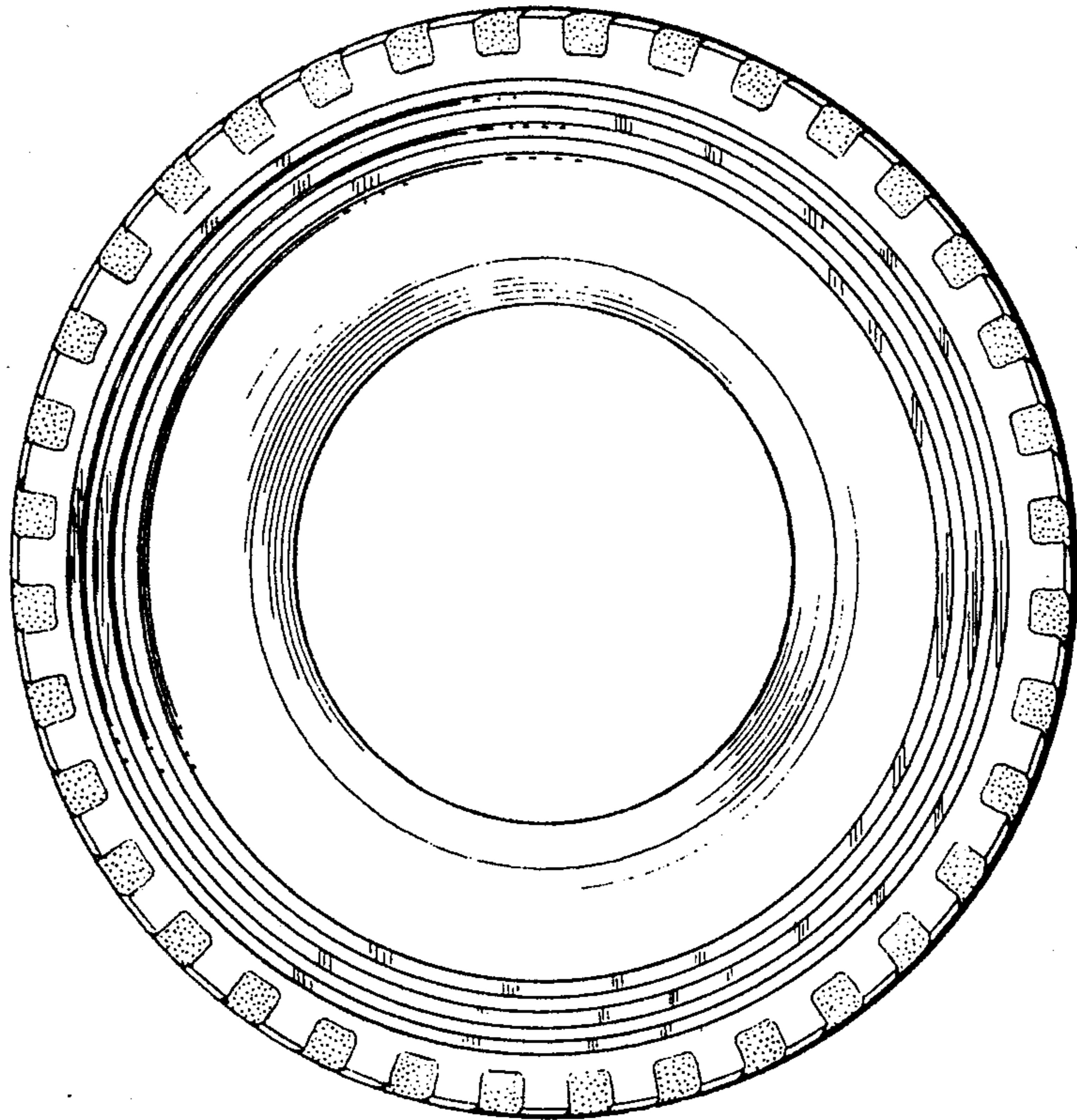

FIG. 4

