

[54] SPORT SHOE

[75] Inventor: Noboru Ueda, Chikushino, Japan

[73] Assignee: Nippon Rubber Co., Ltd., Tokyo, Japan

[**] Term: 14 Years

[21] Appl. No.: 387,032

[22] Filed: Jun. 10, 1982

[30] Foreign Application Priority Data

Dec. 14, 1981 [JP] Japan 56-55488

[52] U.S. Cl. D2/310

[58] Field of Search D2/309, 310, 311, 313, D2/319, 320; 36/32 R, 83, 84, 113-115, 128-129, 136

[56] References Cited

U.S. PATENT DOCUMENTS

- D. 130,846 12/1941 Pick D2/313
- D. 225,093 11/1972 Dassler D2/310
- D. 226,883 5/1973 Babicka D2/310
- D. 250,617 12/1978 Noches D2/309
- D. 253,017 10/1979 Marchesi D2/309
- D. 255,178 6/1980 Fuzita D2/320

- D. 258,548 3/1981 Famolare D2/309
- D. 261,446 10/1981 Schmohl D2/309
- 4,327,503 5/1982 Johnson 36/129 X

OTHER PUBLICATIONS

Sporting Goods Dealer, 1/81, p. 215, Shoe at top right.

Washington Sunday Star, 1/5/75, Supplement p. 912-1, Shoe at center.

Penny's Catalog F&W 1970, p. 740, Shoe at top left.

Primary Examiner—Nelson C. Holtje

Attorney, Agent, or Firm—Armstrong, Nikaido

Marmelstein & Kubovcik

[57] CLAIM

The ornamental design for a sport shoe, as shown and described.

DESCRIPTION

FIG. 1 is a top plan view of a sport shoe showing my new design;

FIG. 2 is a right side elevational view thereof;

FIG. 3 is a left side elevational view thereof;

FIG. 4 is a front elevational view thereof;

FIG. 5 is a rear elevational view thereof;

FIG. 6 is a bottom plan view thereof;

FIG. 7 is a top and right front perspective view thereof.

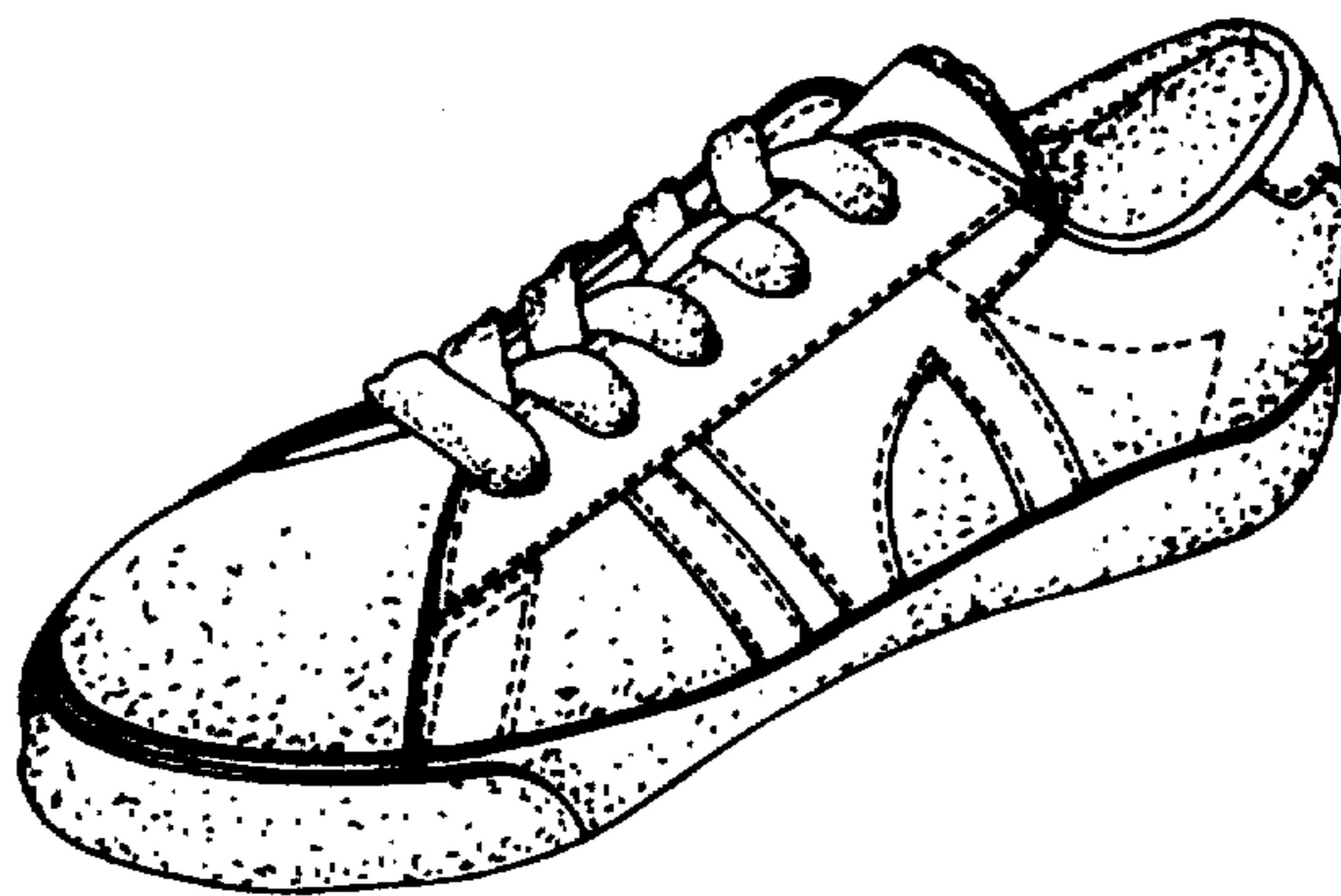

FIG. 1

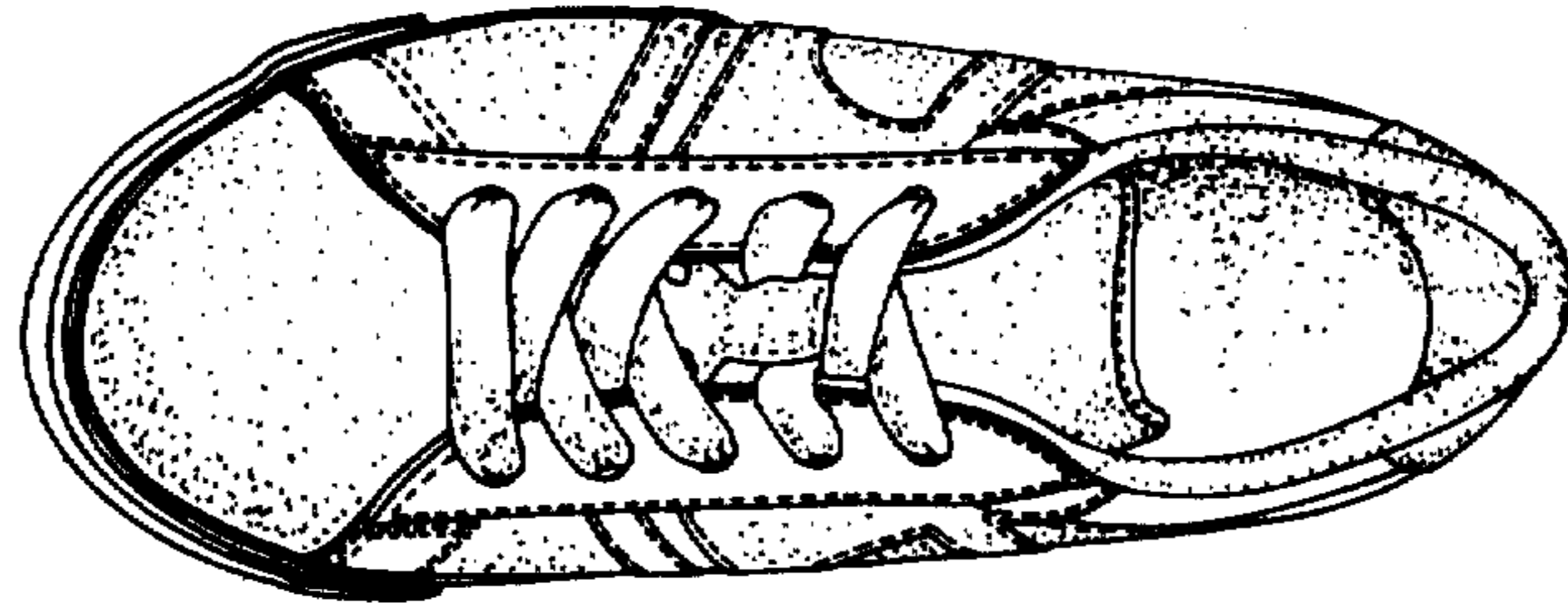

FIG. 2

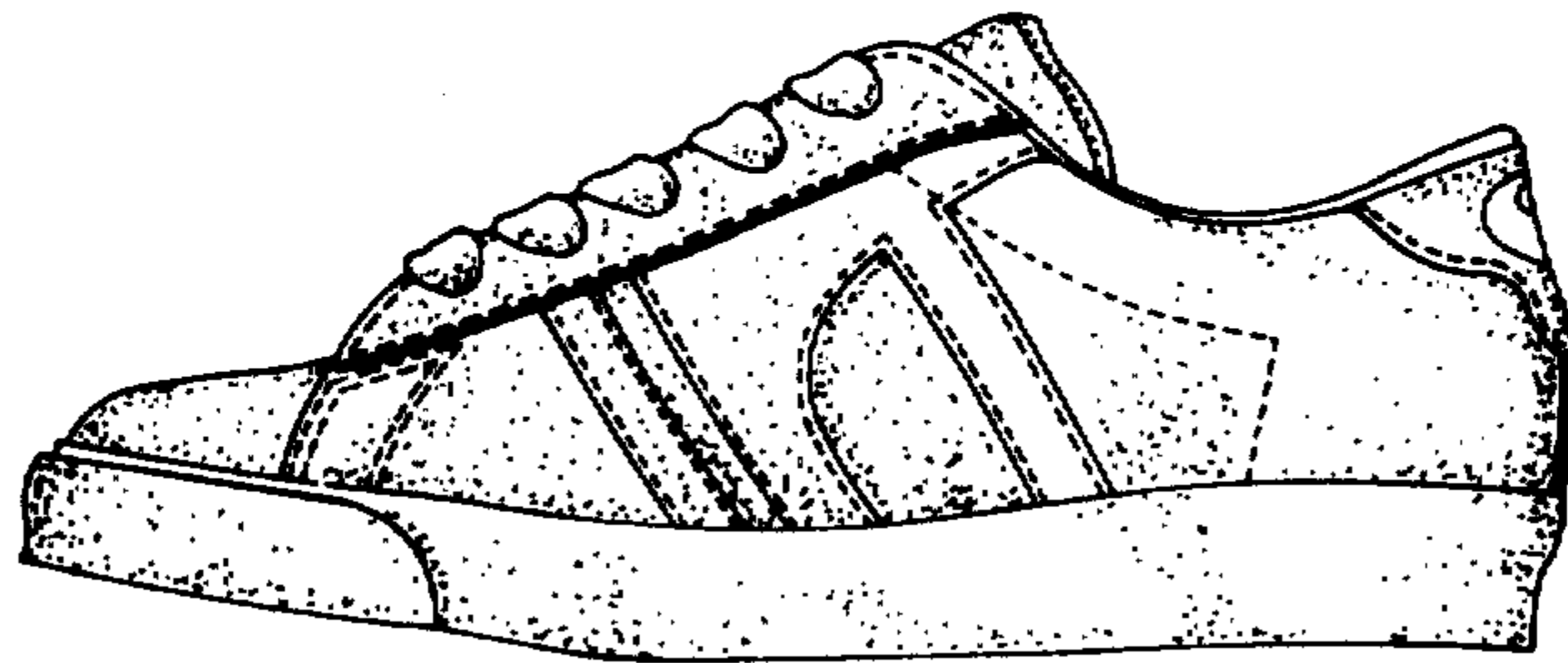

FIG. 3

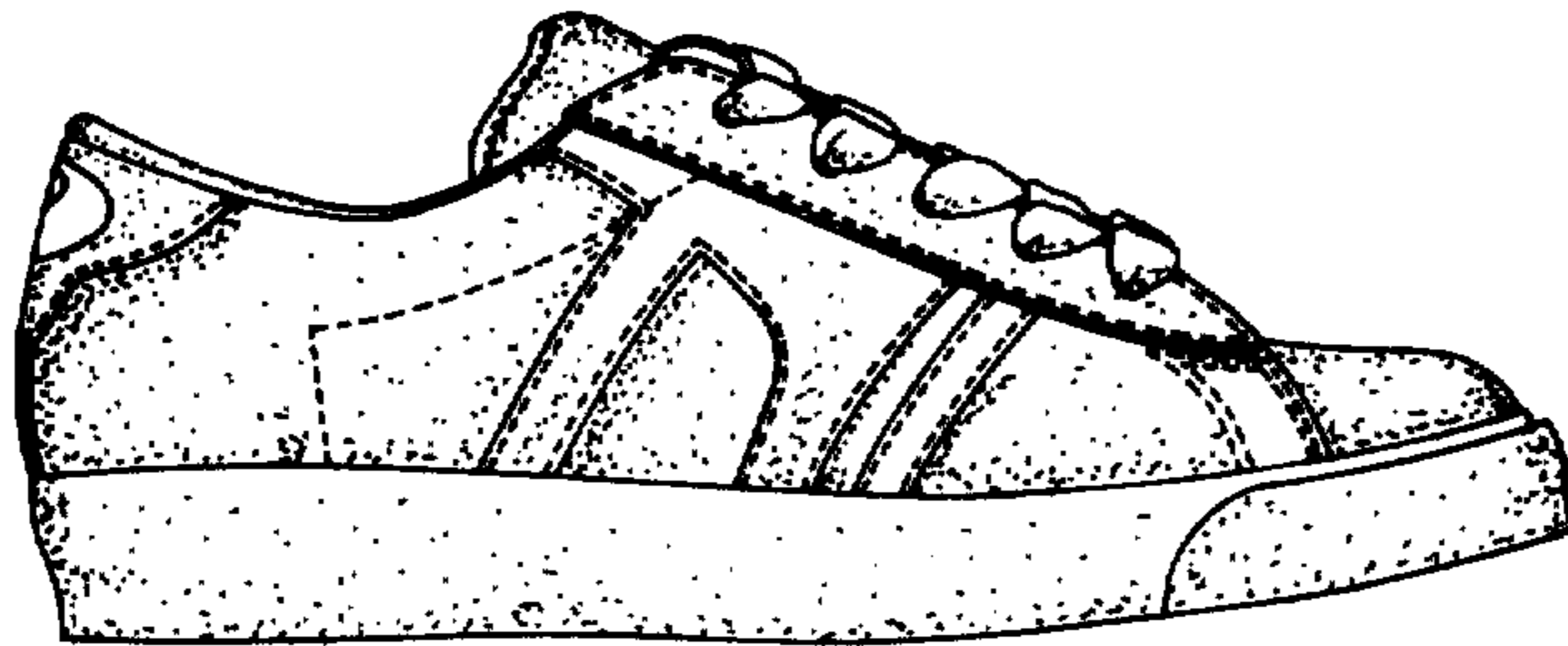

FIG. 4

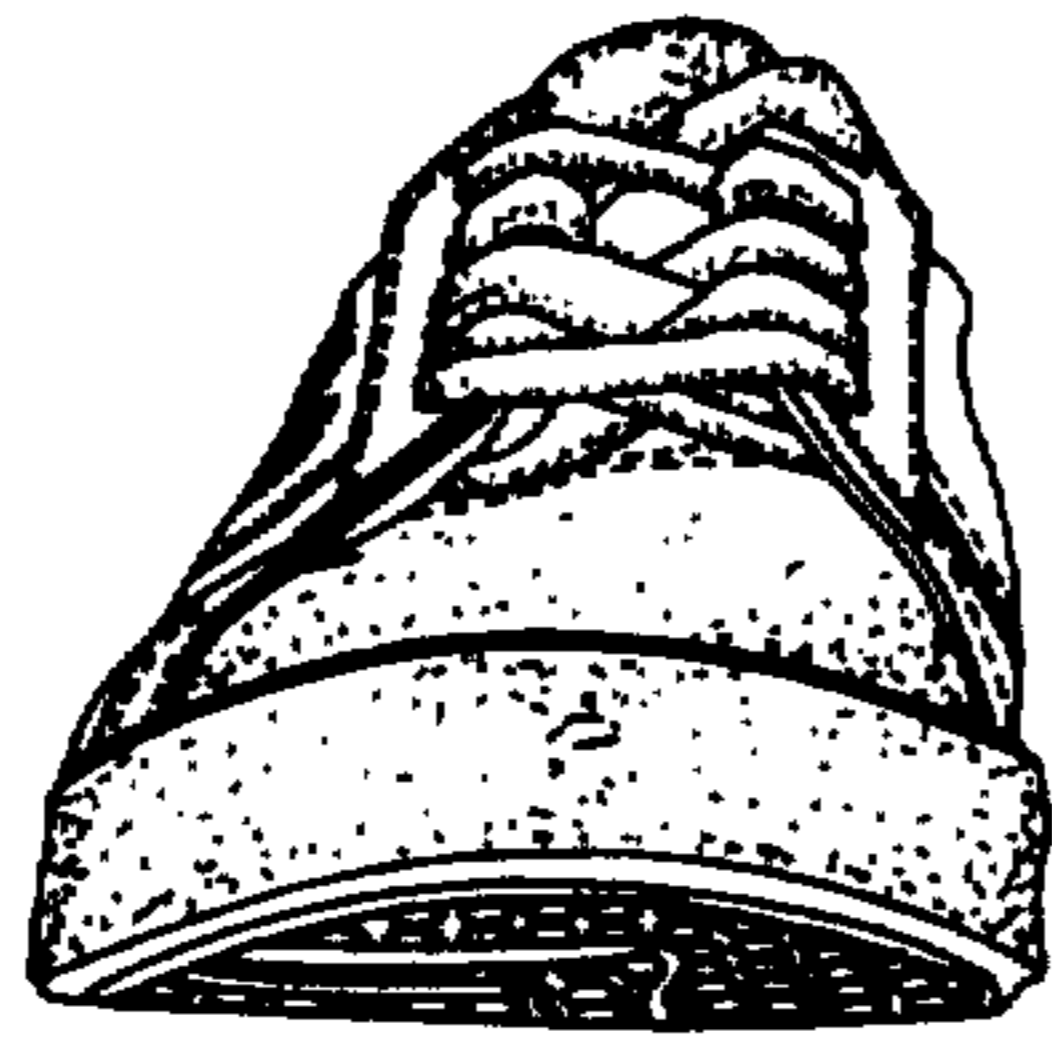

FIG. 5

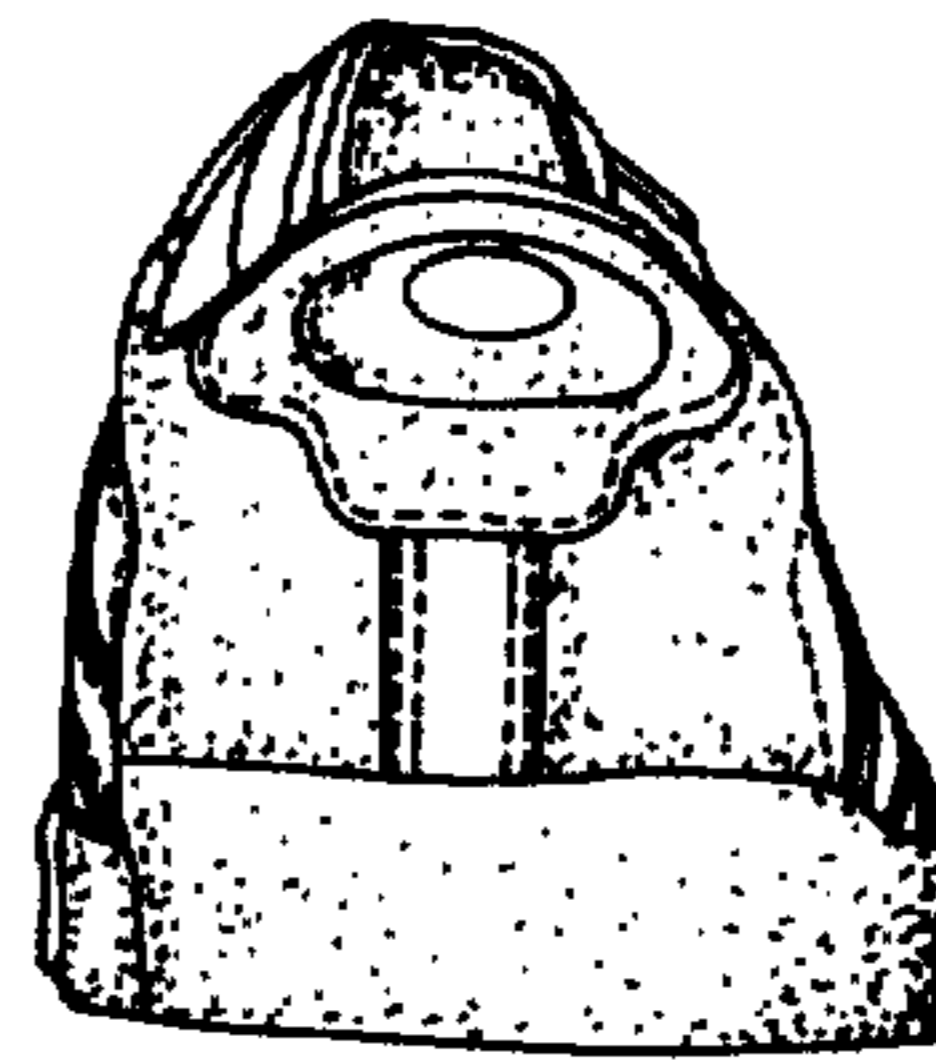

FIG. 6

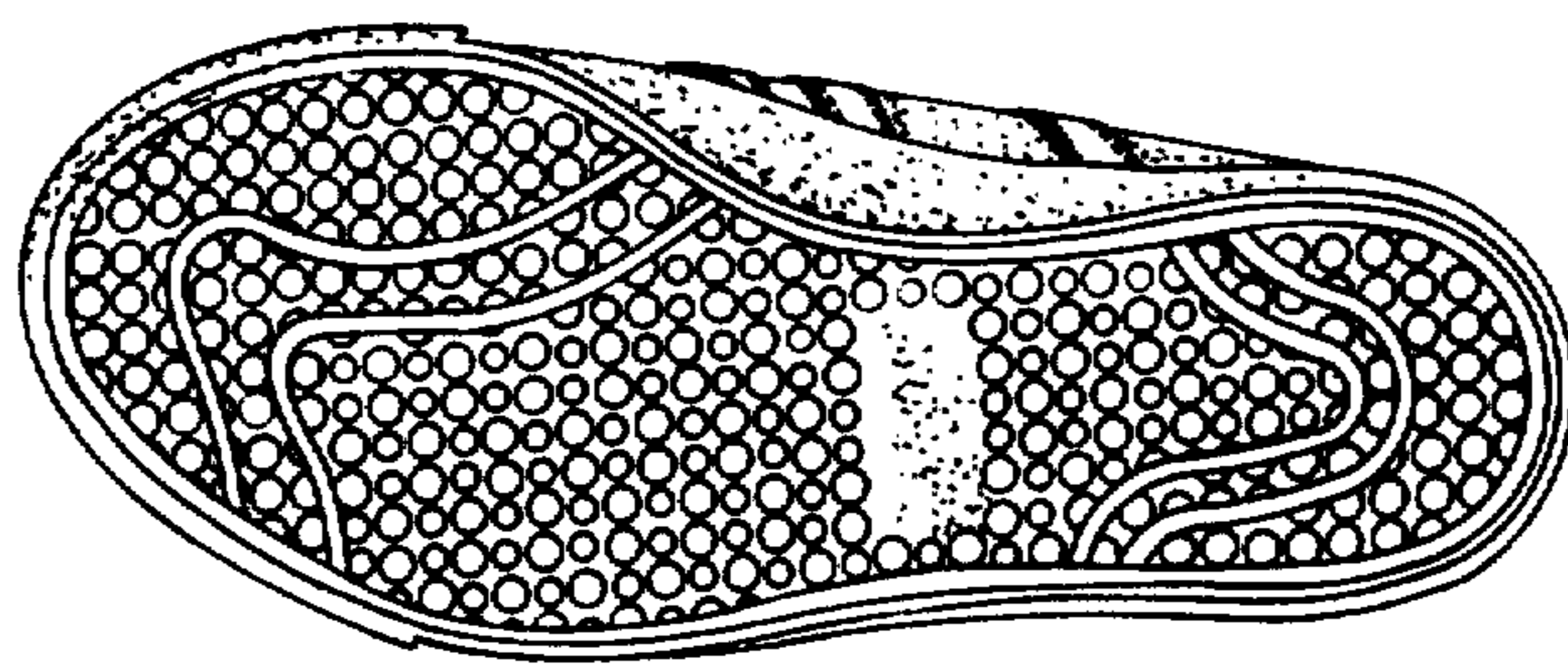

FIG. 7

