

[54] ATHLETIC SHOE

[75] Inventor: Robert J. Gamm, St. Louis County, Mo.

[73] Assignee: Kangaroos U.S.A., Inc., St. Louis, Mo.

[**] Term: 14 Years

[21] Appl. No.: 364,490

[22] Filed: Apr. 1, 1982

[52] U.S. Cl. D2/309; D2/315

[58] Field of Search D2/309, 310, 311, 313, D2/315, 326-328; 36/68, 69, 113-115, 128-129, 136

[56] References Cited

U.S. PATENT DOCUMENTS

- D. 114,918 5/1939 Cairns D2/310
- D. 130,848 12/1941 Pick D2/313

- D. 253,017 10/1979 Marchesi D2/309
- D. 262,411 12/1981 Crowley D2/311
- 1,889,734 11/1932 Stevenson 36/136 X

Primary Examiner—Nelson C. Holtje
Attorney, Agent, or Firm—Paul M. Denk

[57] CLAIM

The ornamental design for an athletic shoe, as shown and described.

DESCRIPTION

FIG. 1 is a left side elevational view of an athletic shoe showing my new design;
 FIG. 2 is a right side elevational view thereof;
 FIG. 3 is a top plan view thereof;
 FIG. 4 is a rear elevational view thereof;
 FIG. 5 is a bottom plan view thereof.
 The characteristic feature of my new design resides in the cross-over heel seat brace portion of the shoe as best shown in FIGS. 1, 2 and 4.

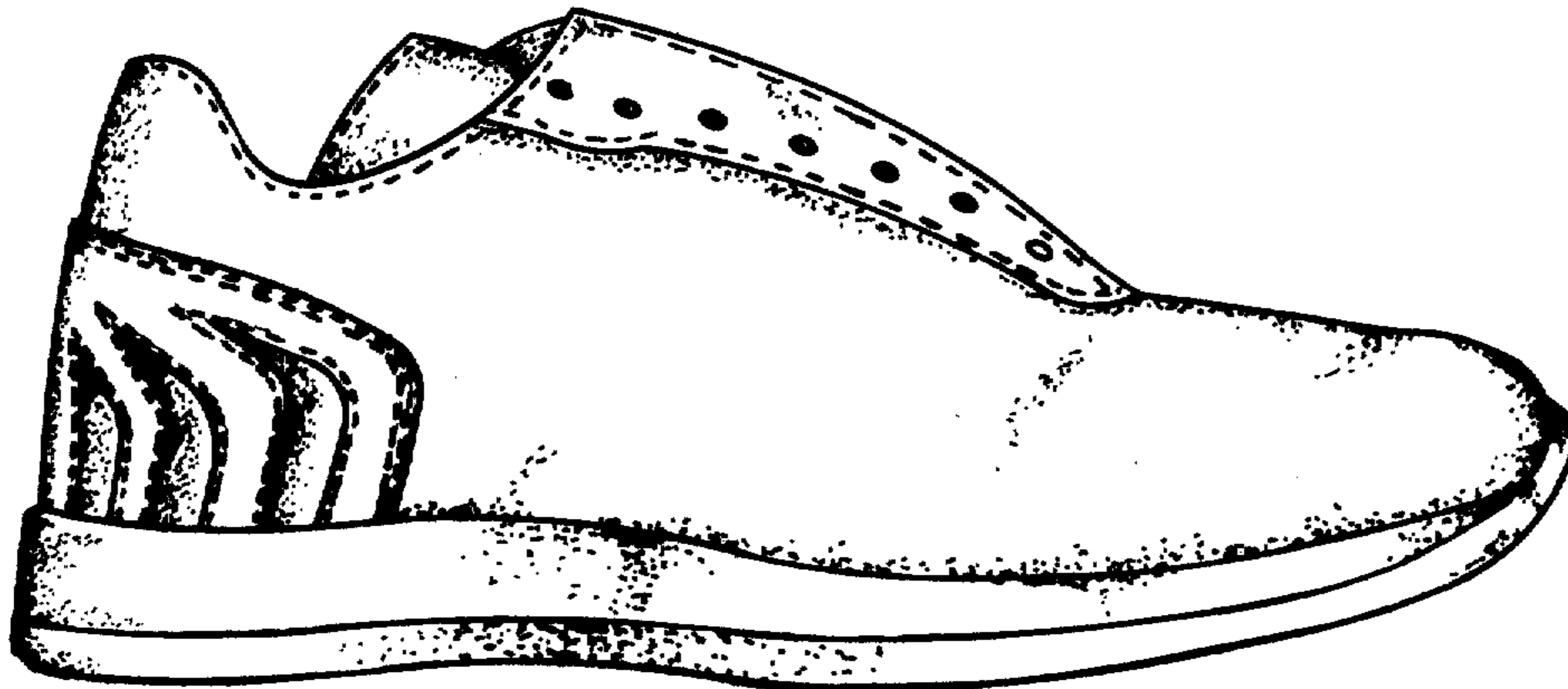

FIG. 1.

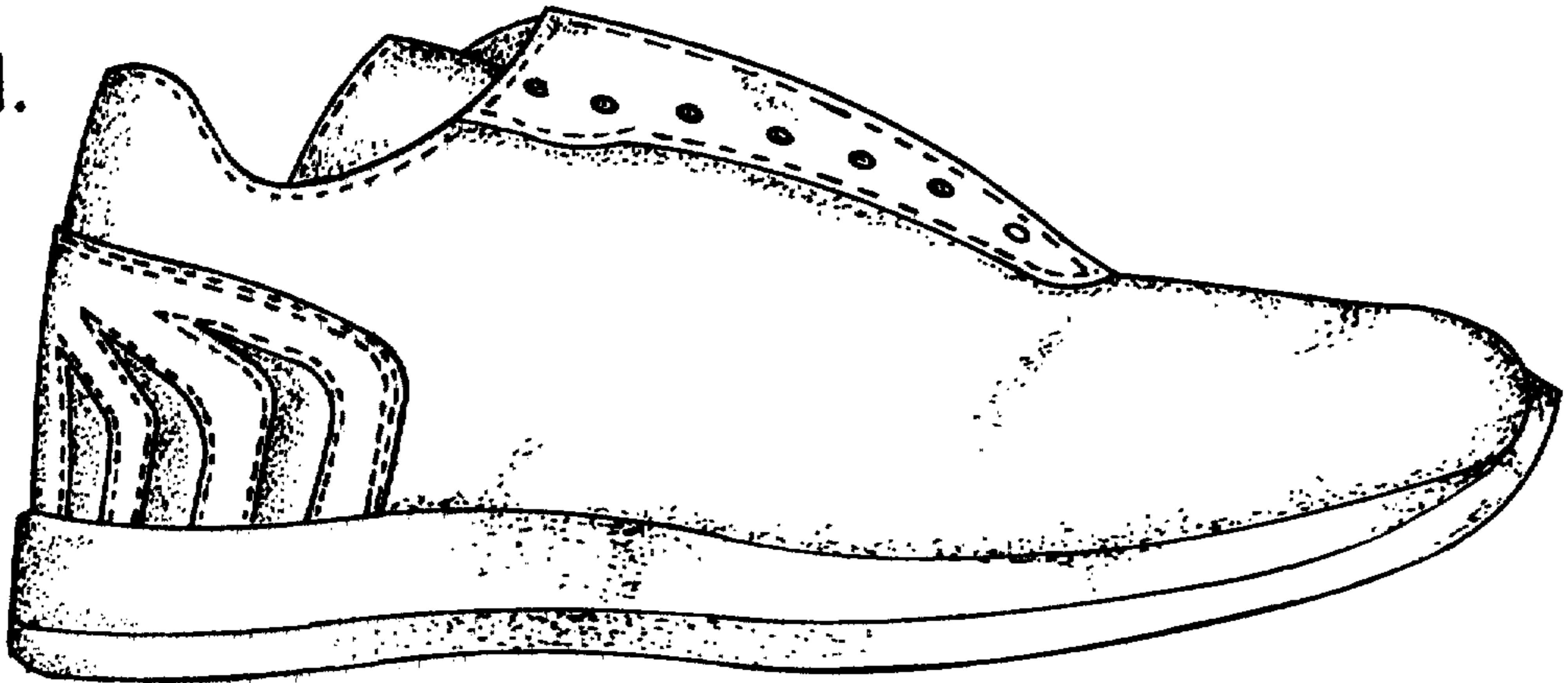

FIG. 2.

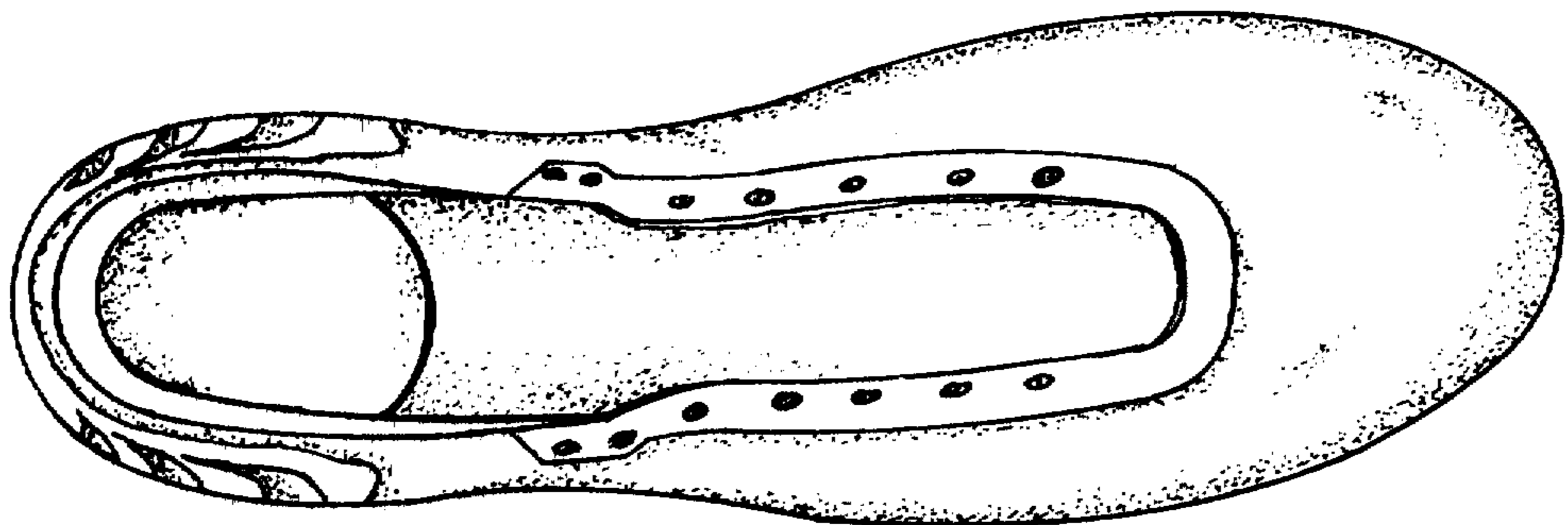
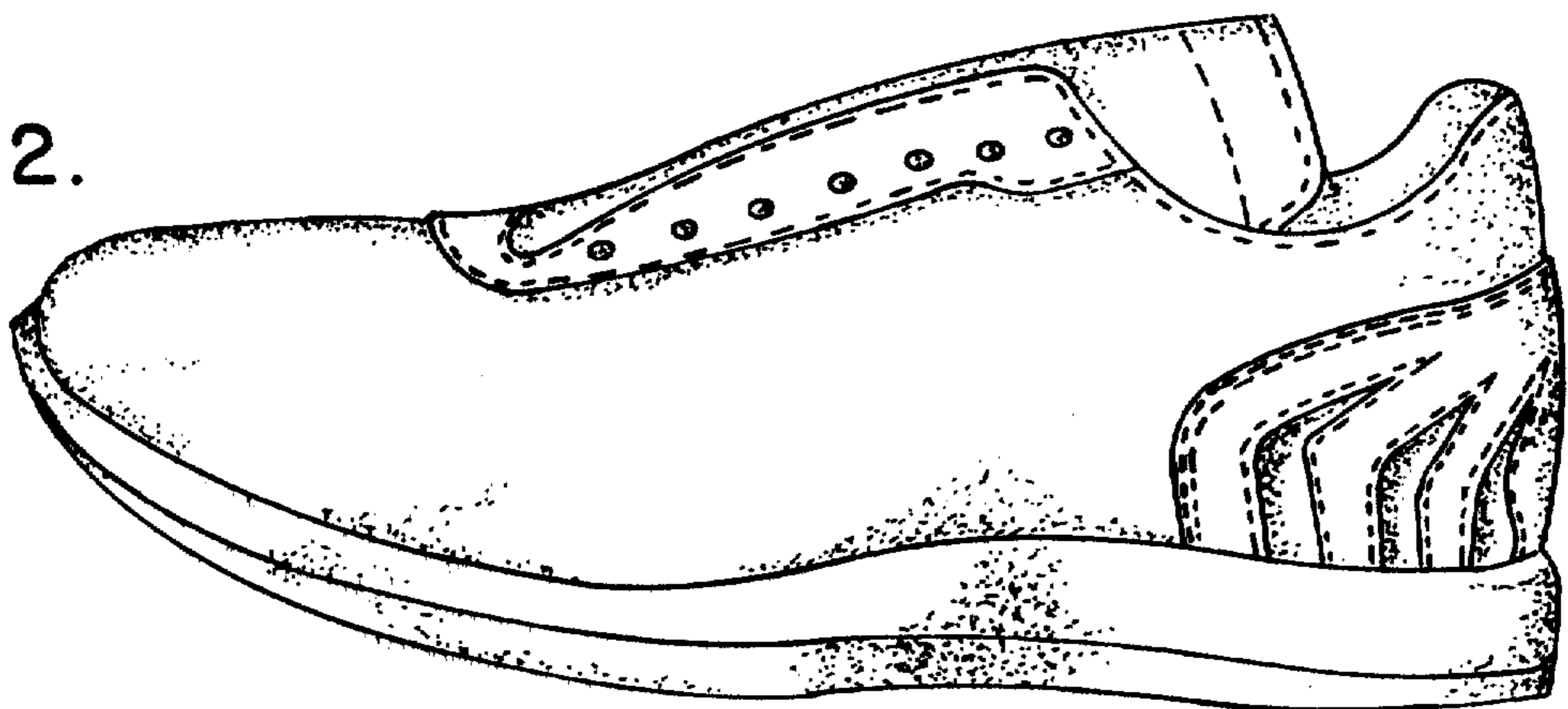

FIG. 3.

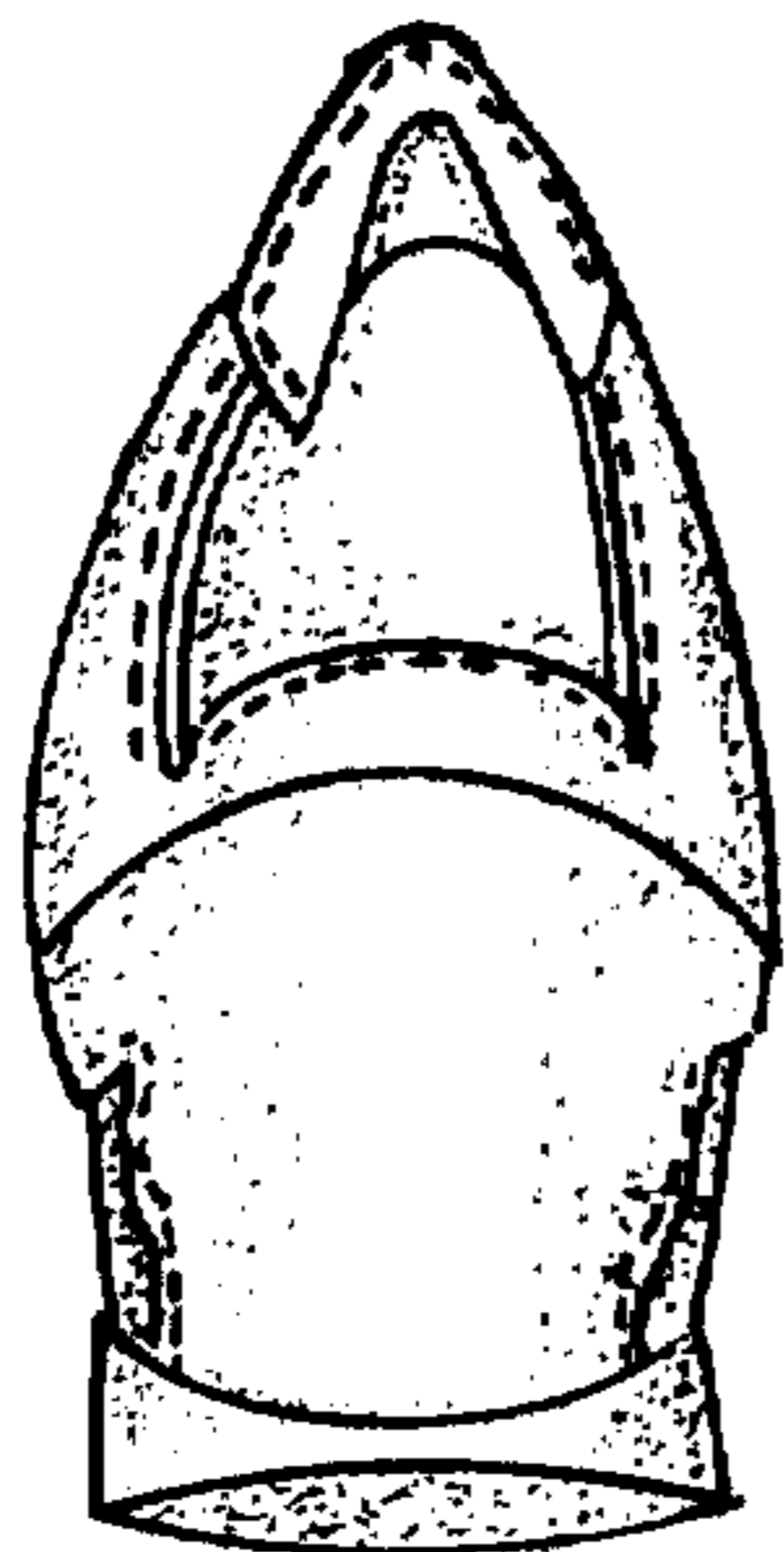

FIG. 4.

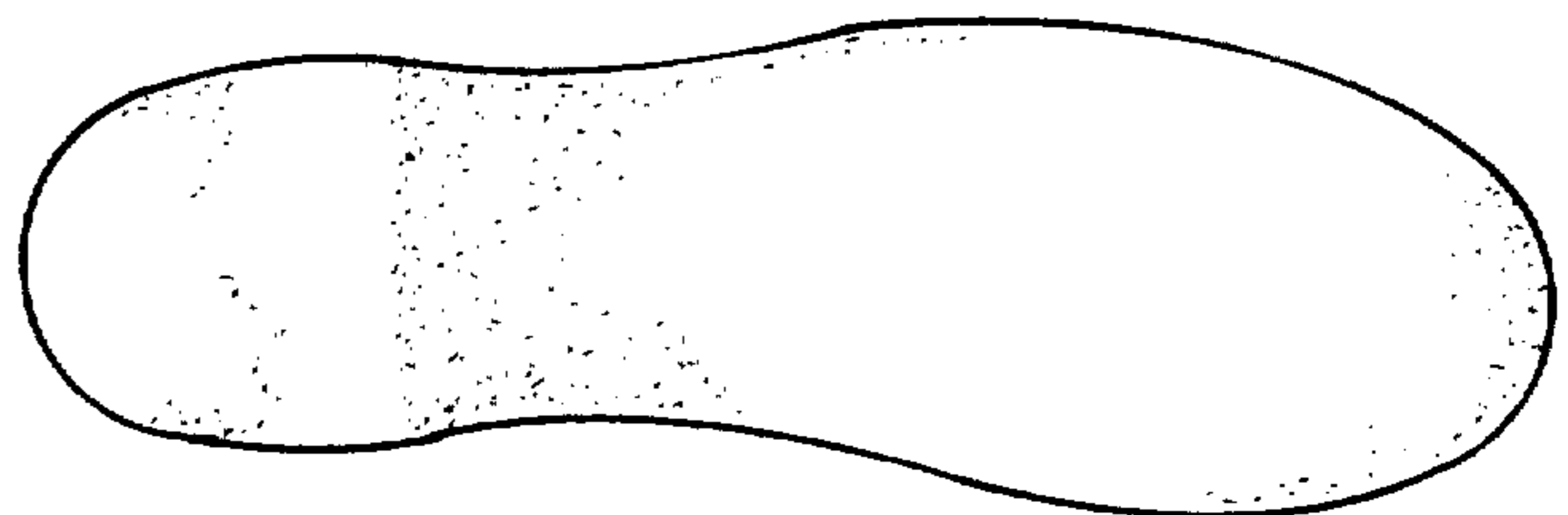

FIG. 5.