

[54] SPORT SHOE

[75] Inventor: Noboru Kohno, Nishinomiya, Japan

[73] Assignee: Mizuno Corporation, Osaka, Japan

[**] Term: 14 Years

[21] Appl. No.: 323,136

[22] Filed: Nov. 19, 1981

[30] Foreign Application Priority Data

May 20, 1981 [JP] Japan 56-21796

[52] U.S. Cl. D2/309

[58] Field of Search D2/309, 310, 311, 312, D2/313, 379, 320; 36/83, 84, 113-115, 128, 129, 32 R, 59 C

[56] References Cited

U.S. PATENT DOCUMENTS

D. 227,519 7/1973 Meadows D2/309

D. 254,817 4/1980 Gonda D2/309
D. 265,144 6/1982 Vermunet D2/309
1,870,751 8/1932 Reach D2/311 X
4,169,324 10/1979 Gibbs 36/83

Primary Examiner—Nelson C. Holtje
Attorney, Agent, or Firm—Fleit, Jacobson, Cohn & Price

[57] CLAIM

The ornamental design for a sport shoe, substantially as is shown and described.

DESCRIPTION

FIG. 1 is a right front perspective view of a sport shoe showing my new design;
FIG. 2 is a left side perspective view thereof;
FIG. 3 is a front elevational view thereof;
FIG. 4 is a left side elevational view thereof;
FIG. 5 is a top plan view thereof, the bottom pattern is substantially continuous as best seen from FIGS. 3 and 6;
FIG. 6 is a rear elevational view thereof.

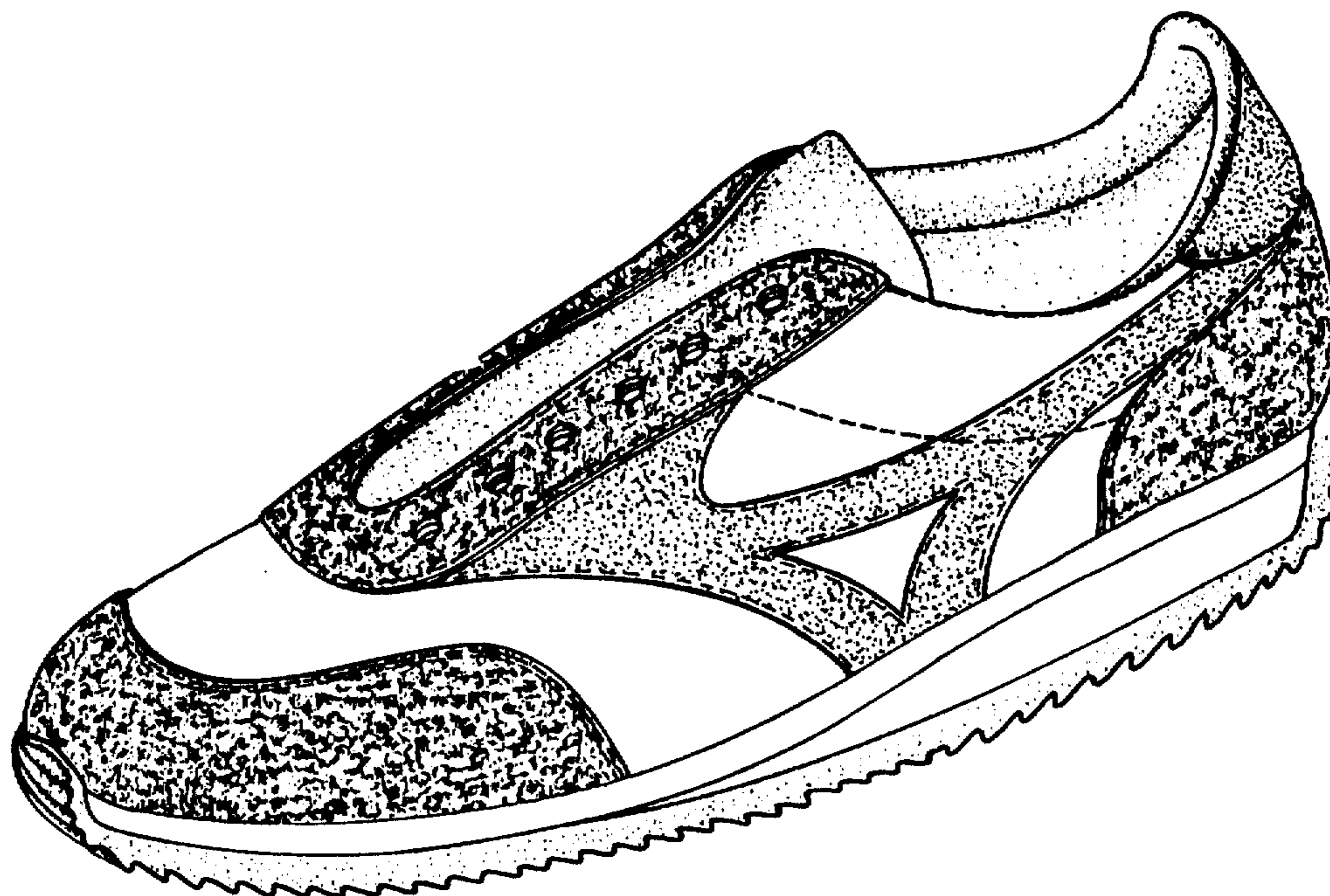

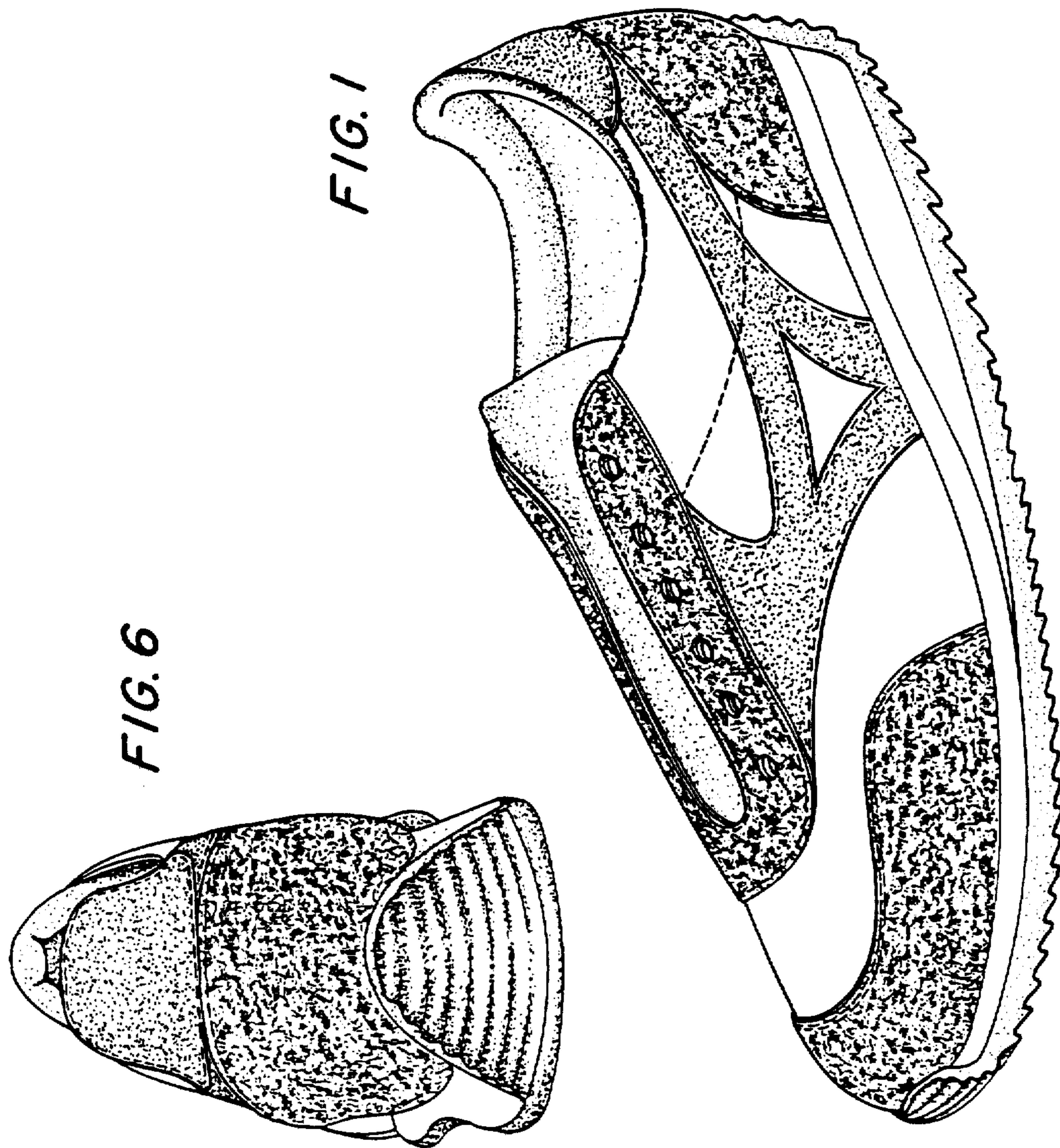

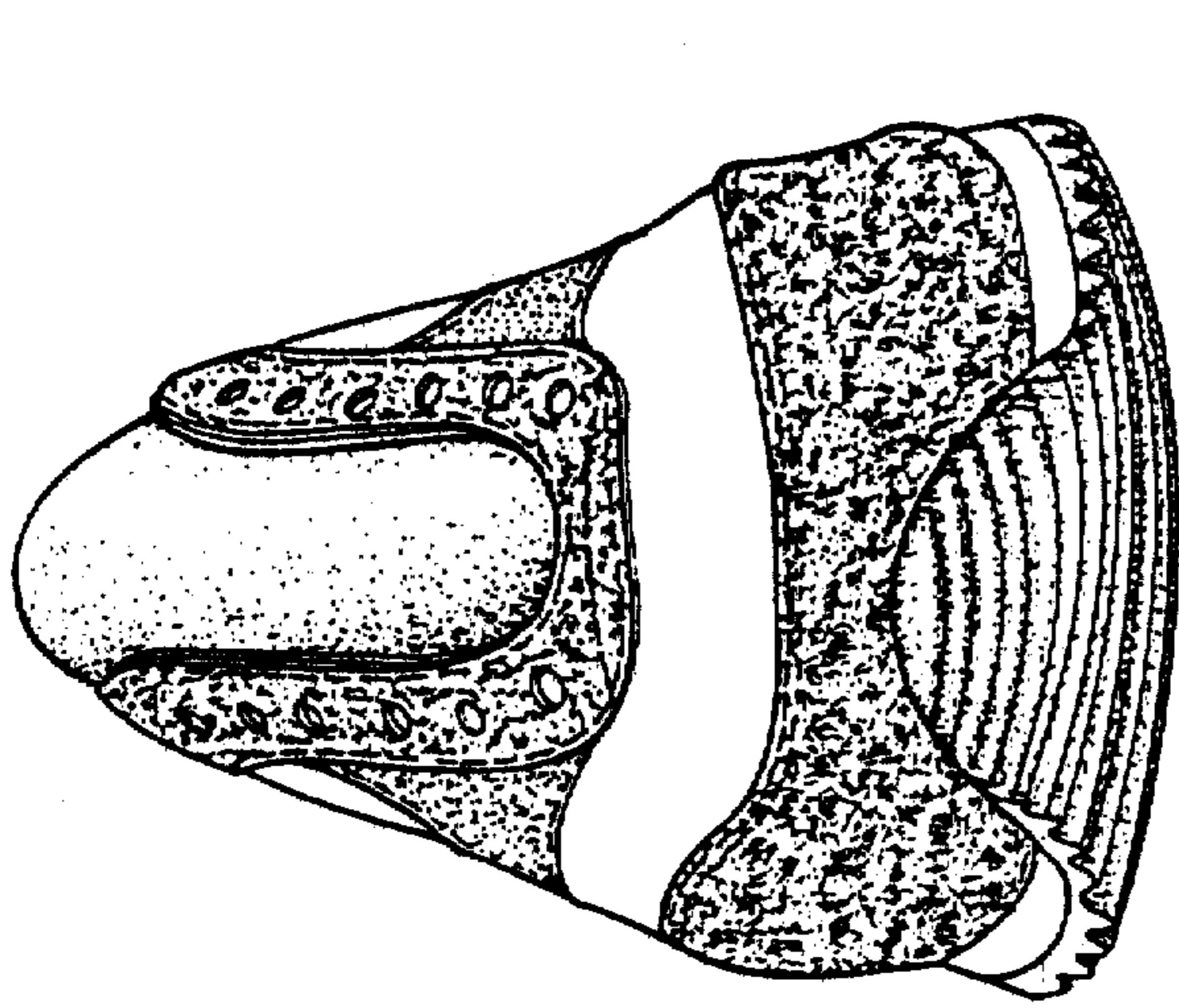

FIG. 3

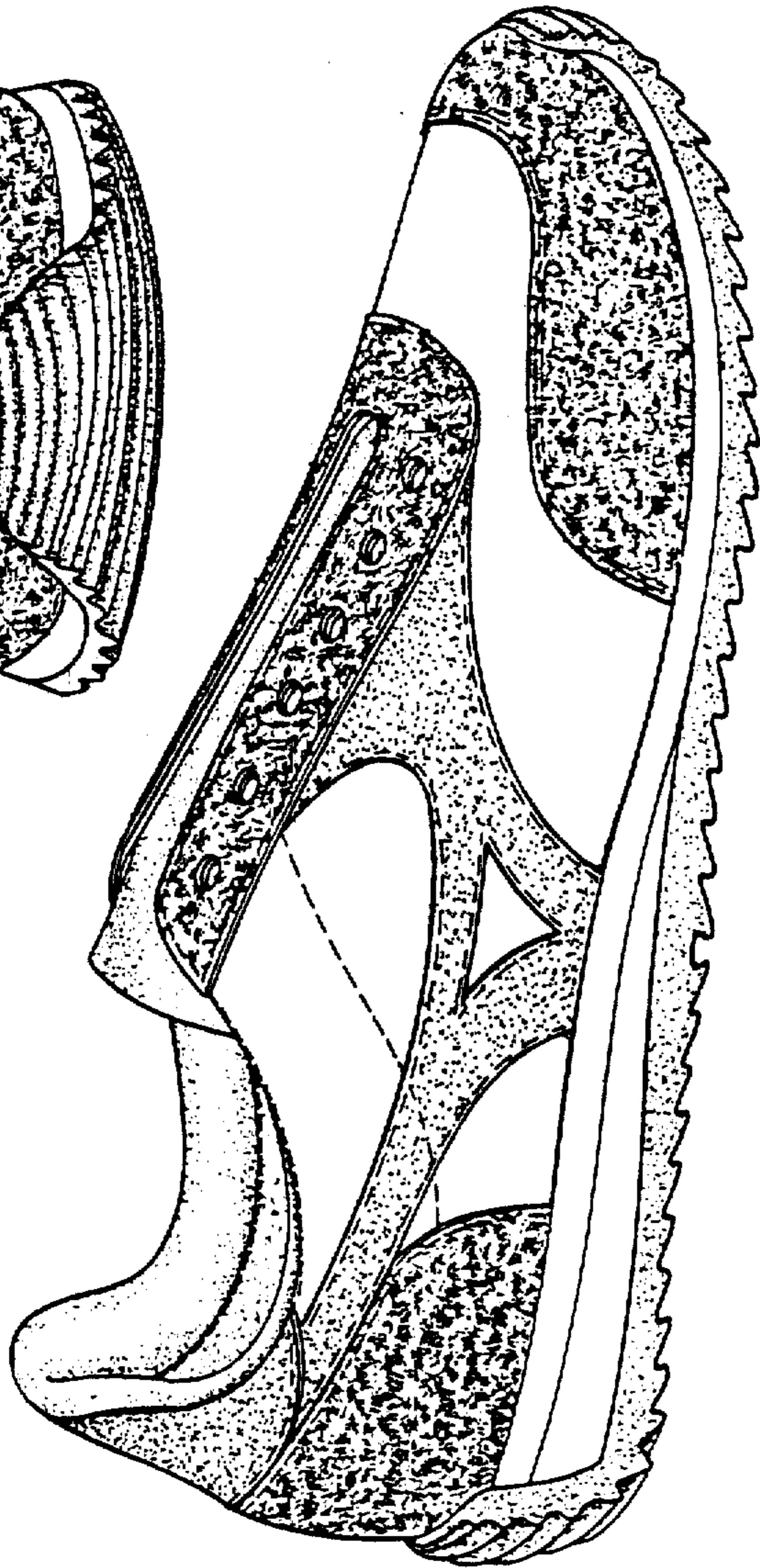

FIG. 2

FIG. 4

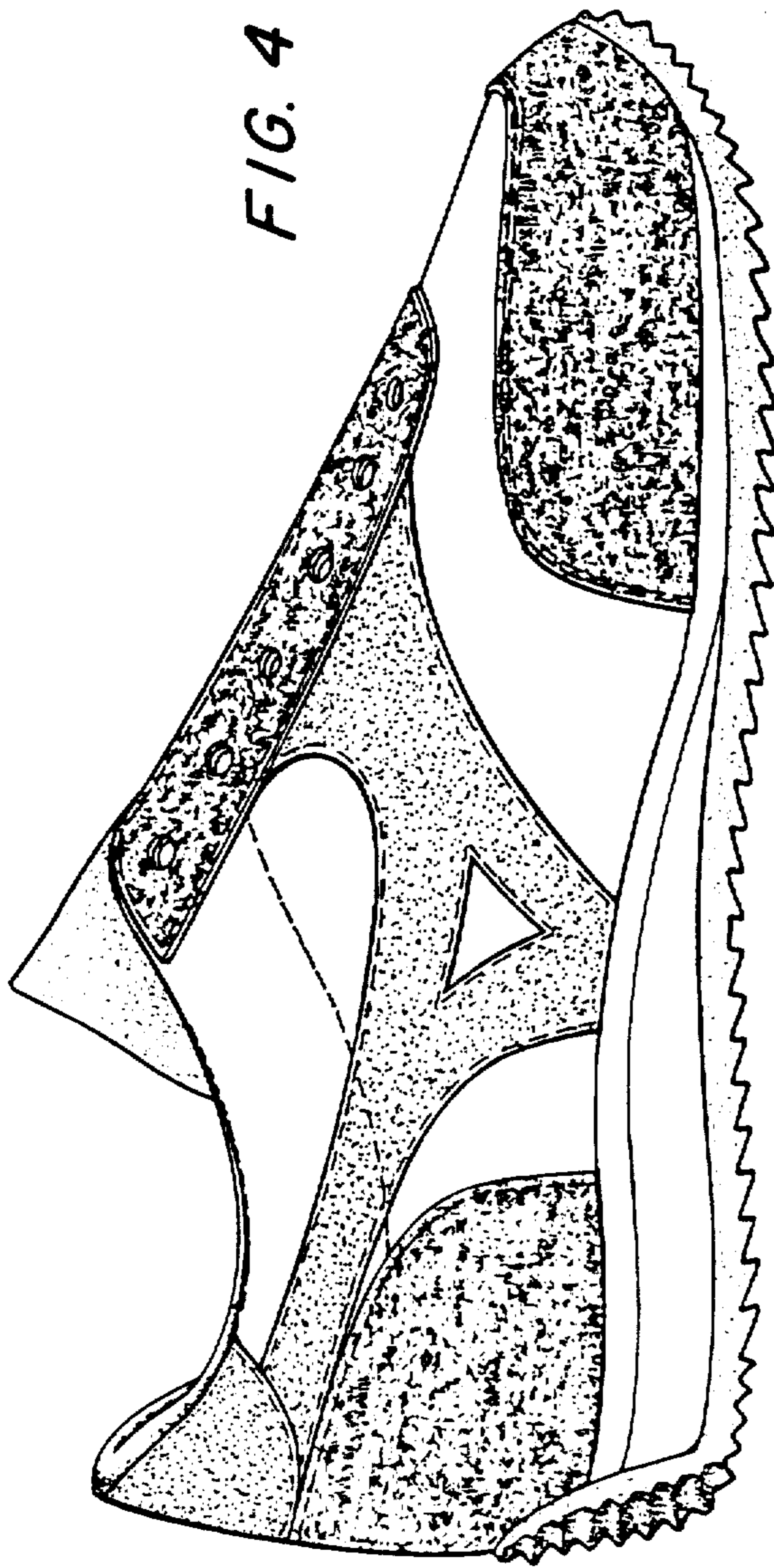

FIG. 5

