

[54] WALK-IN AUTOMATIC TELLER BUILDING

[75] Inventor: Randall L. Elliott, Oklahoma City, Okla.

[73] Assignee: Vector Specialized Construction, Inc., Oklahoma City, Okla.

[**] Term: 14 Years

[21] Appl. No.: 354,234

[22] Filed: Mar. 3, 1982

[52] U.S. Cl. D25/33

[58] Field of Search D25/1, 16, 32, 33, 22, D25/56

[56] References Cited

U.S. PATENT DOCUMENTS

D. 97,516 11/1935 Ward D25/33

D. 257,539 11/1980 Berman D25/33
3,078,917 2/1963 Recchione D25/16 X

Primary Examiner—A. Hugo Word
Attorney, Agent, or Firm—Robert M. Hessin

[57] CLAIM

The ornamental design for an walk-in automatic teller building, substantially as shown and described.

DESCRIPTION

FIG. 1 is a perspective view of the walk-in automatic teller building;
FIG. 2 is a front view of the design;
FIG. 3 is a rear view of the design;
FIG. 4 is a side view of the design;
FIG. 5 is an opposite side view of the design; and
FIG. 6 is a top view of the design of the present invention.

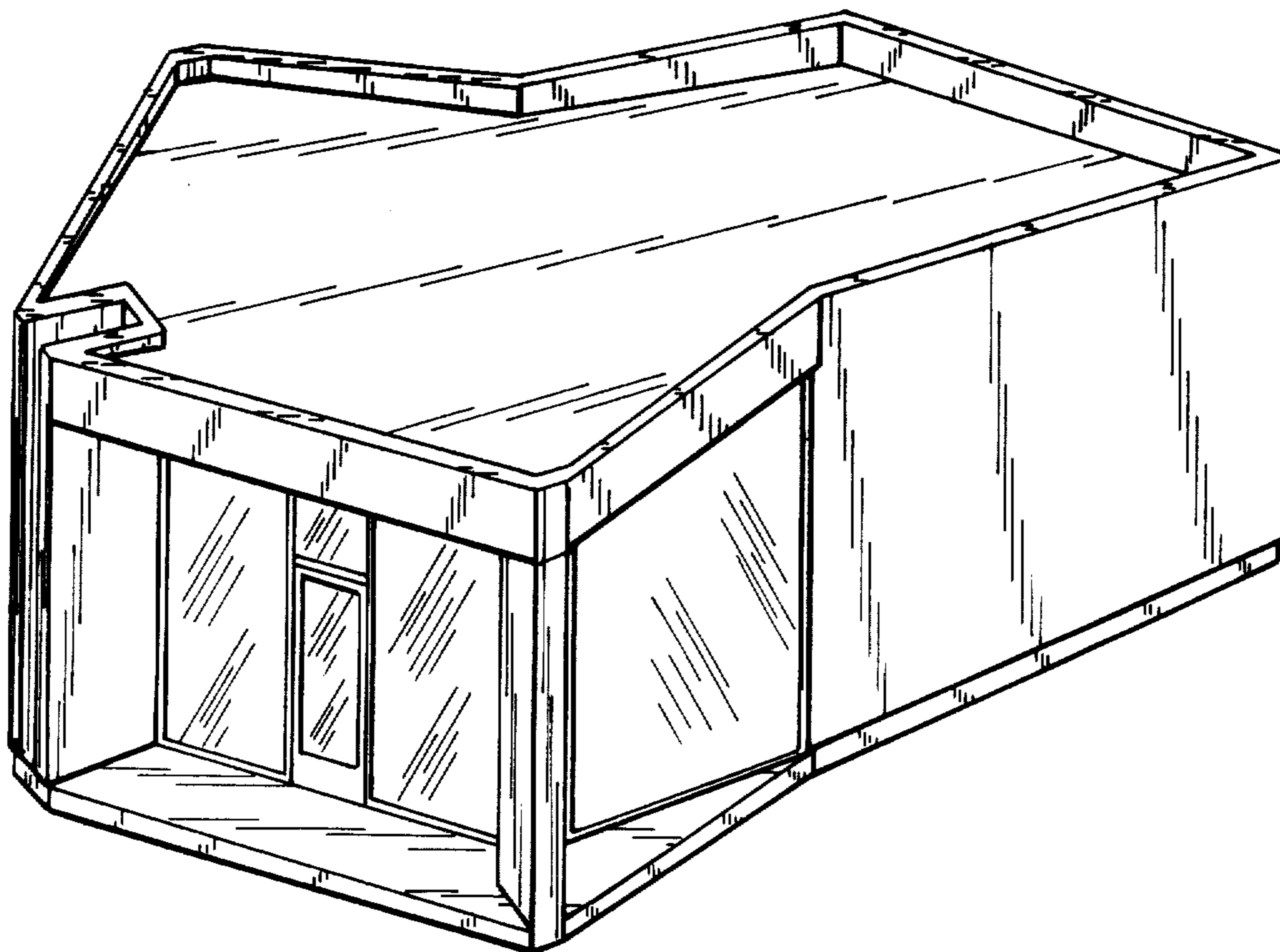

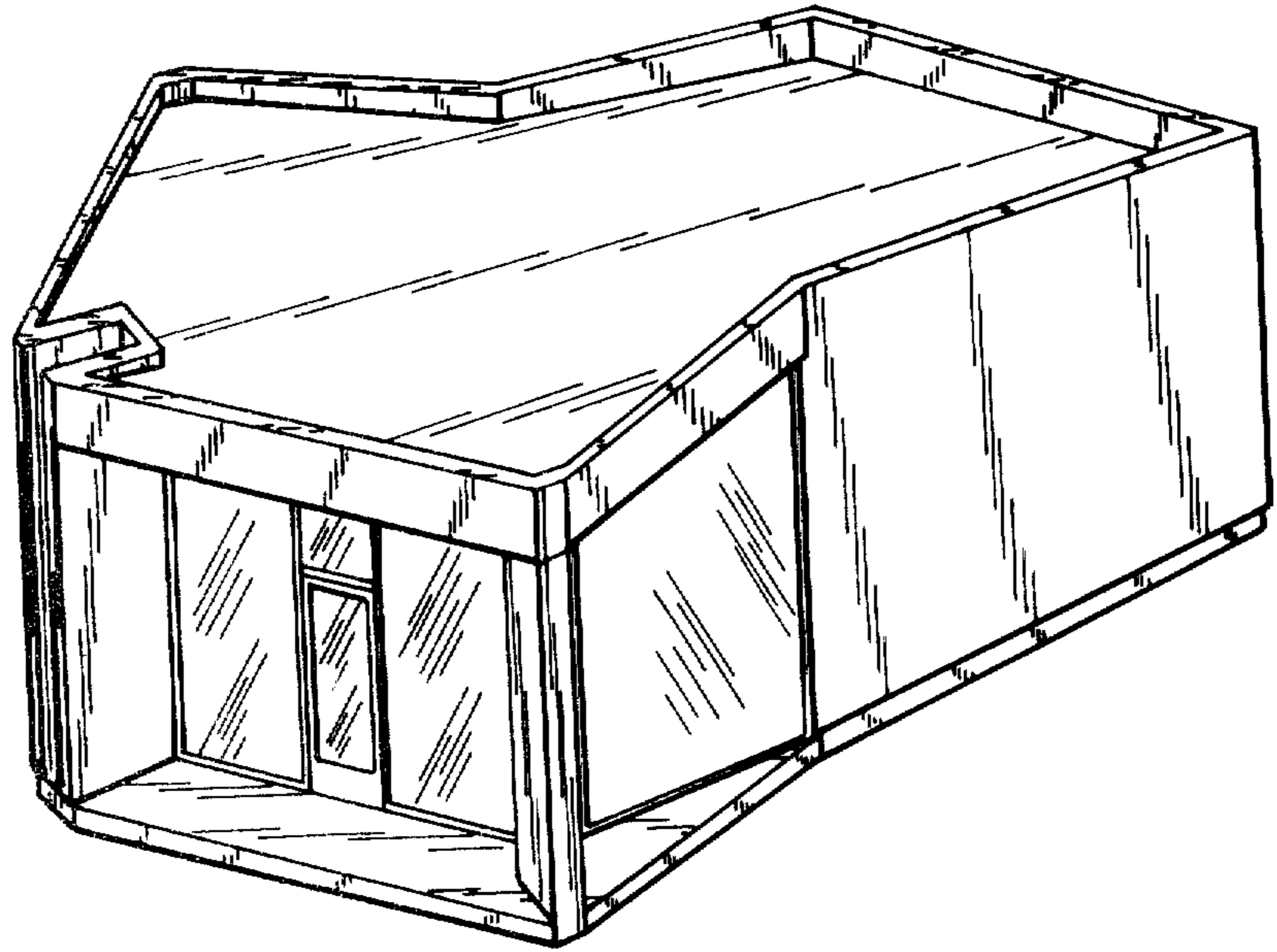

FIG. 1

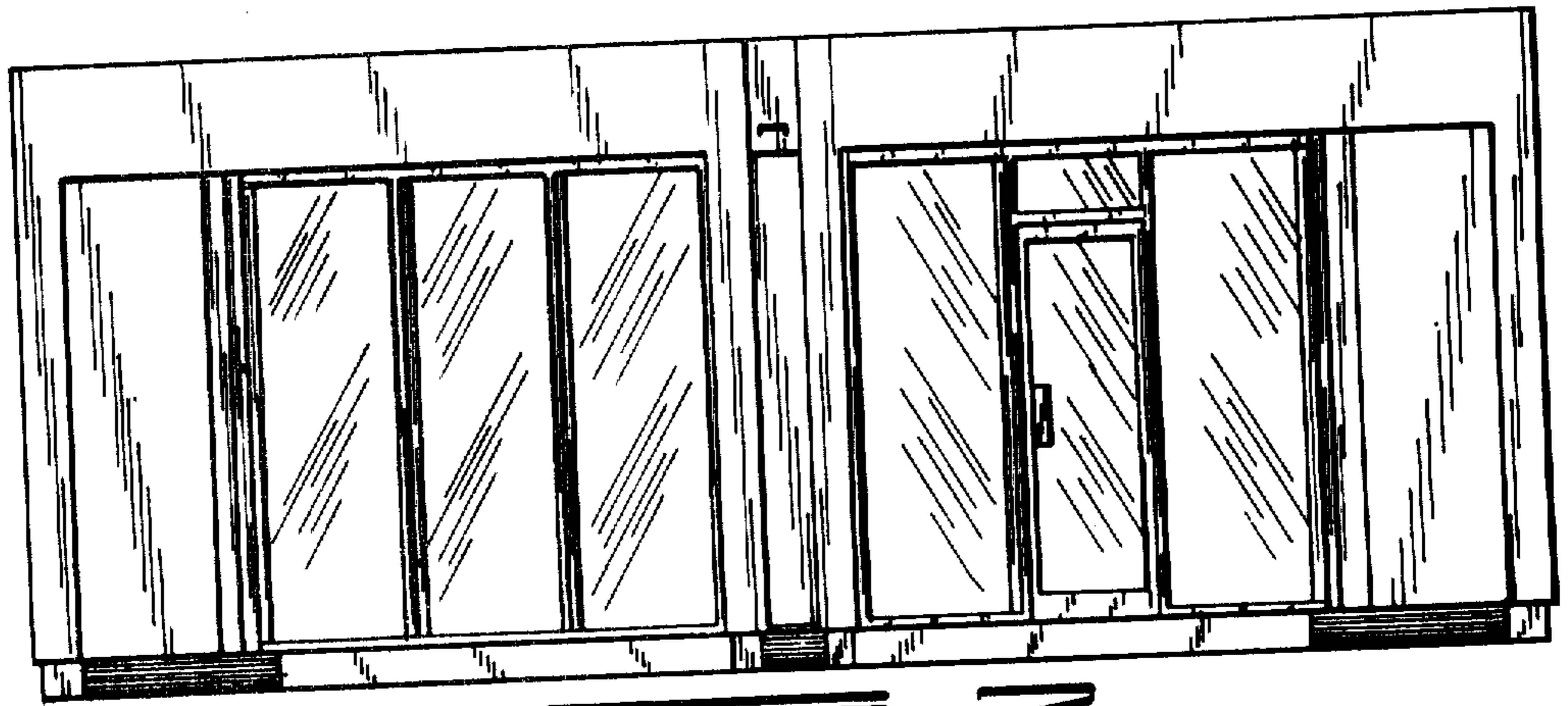

FIG. 2

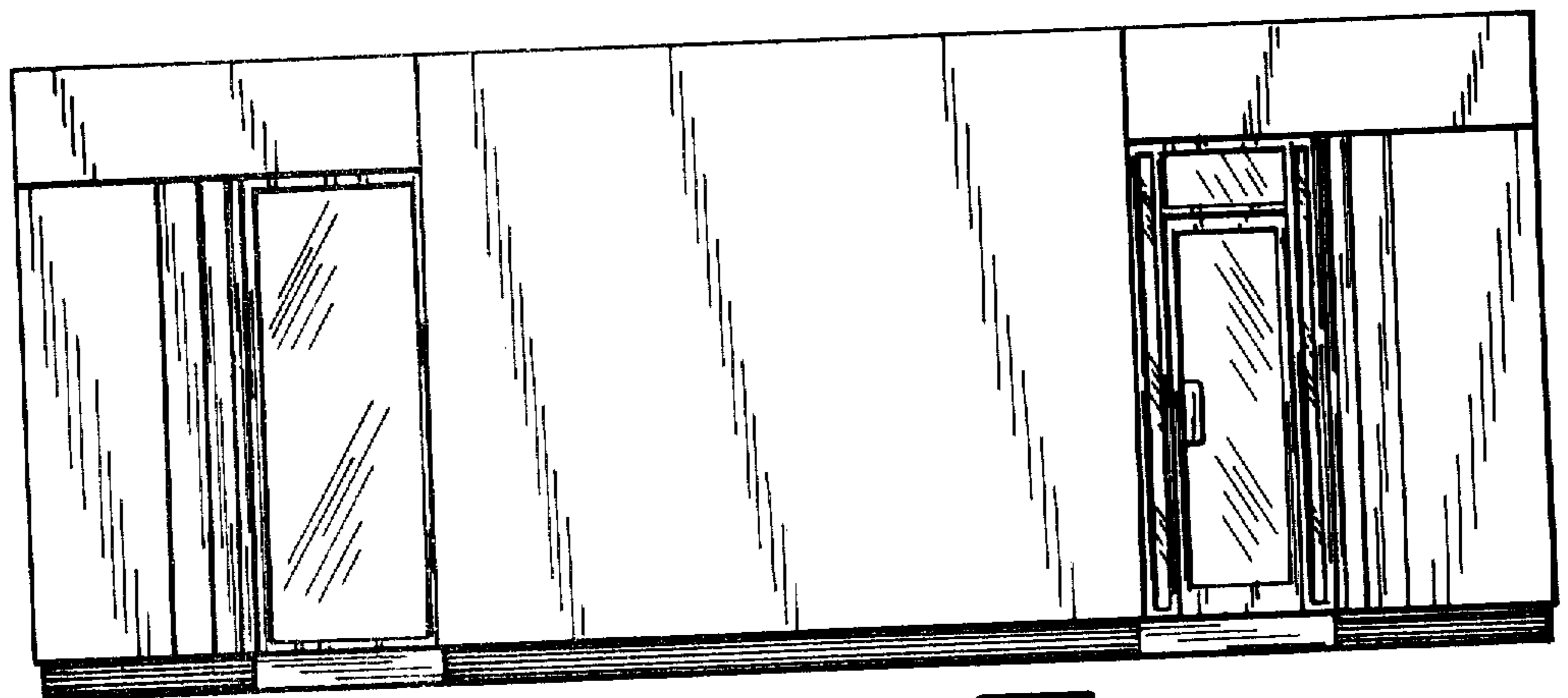

FIG. 3

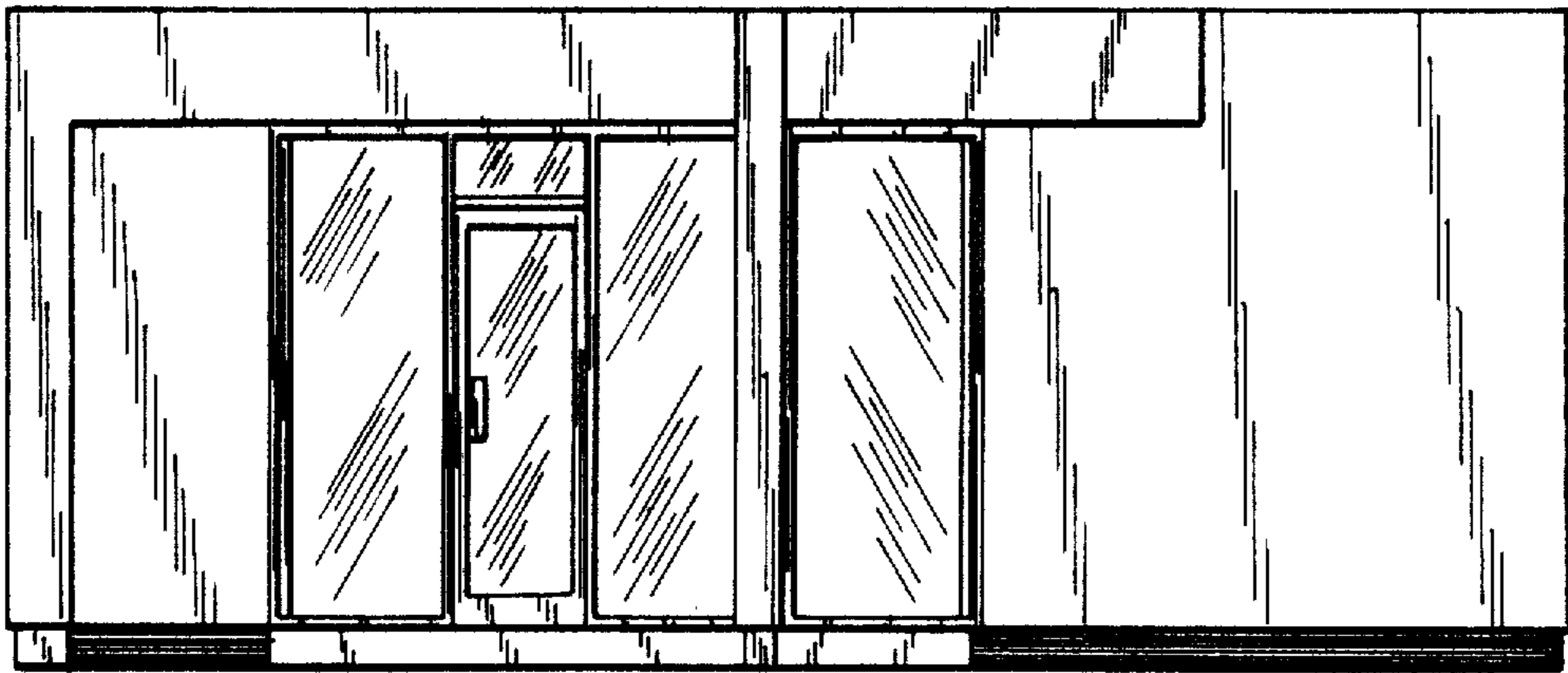

FIG. 4

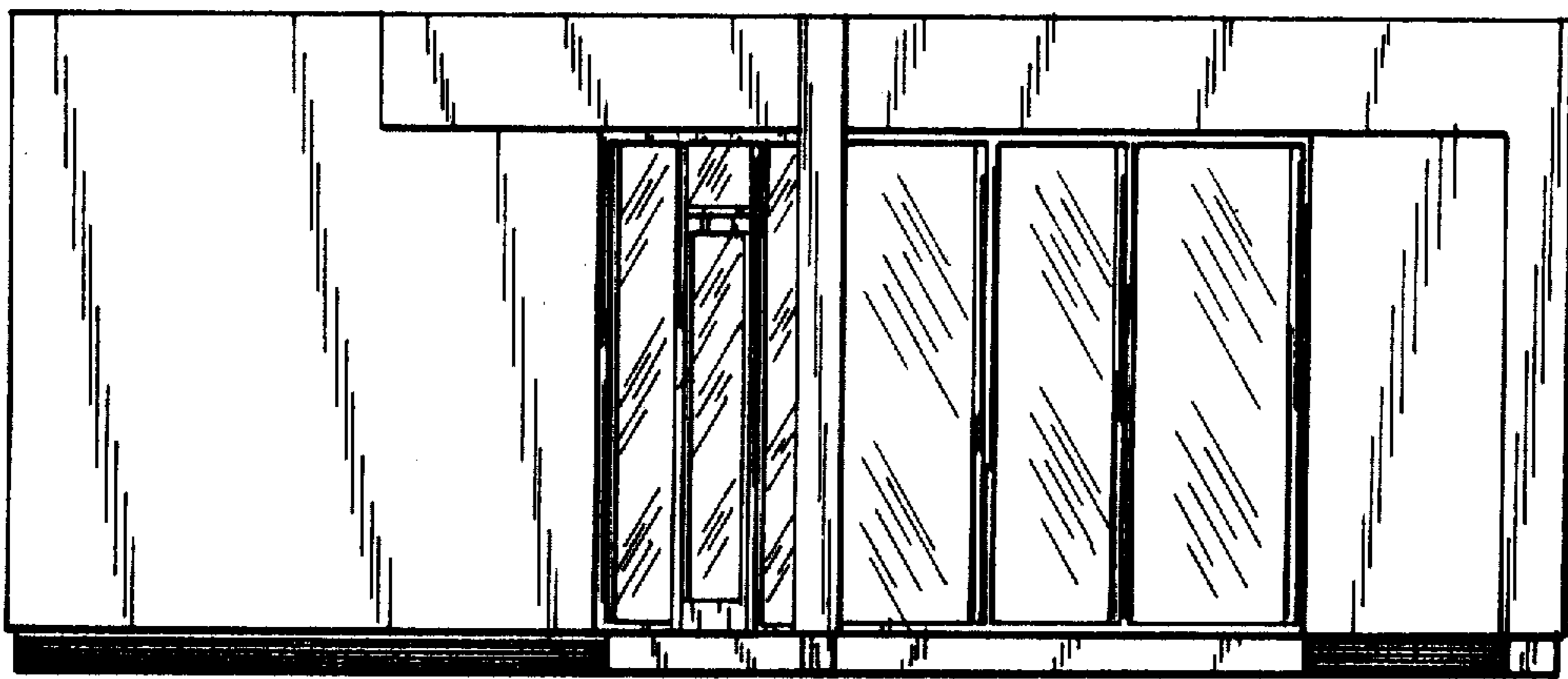

FIG. 5

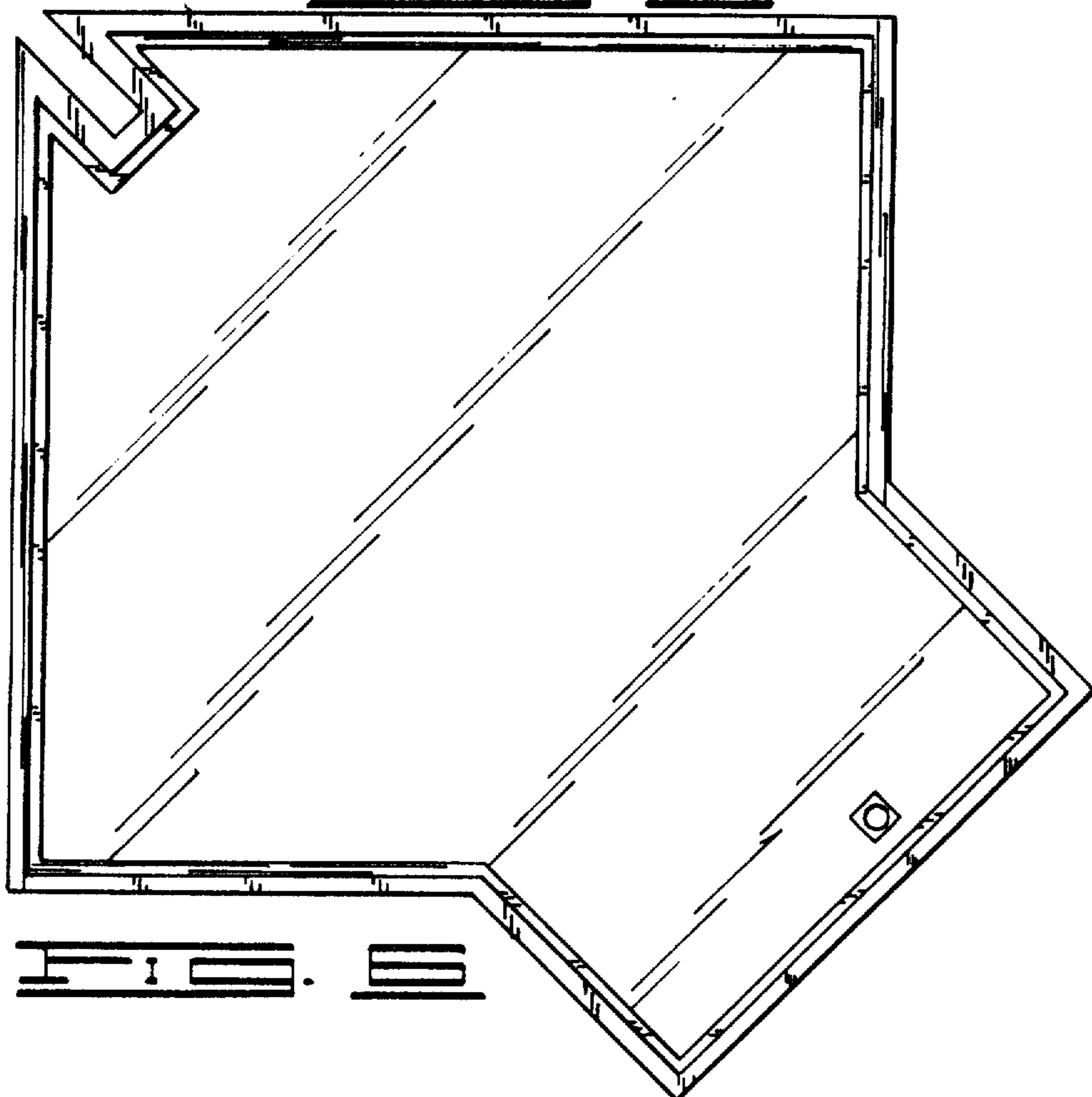

FIG. 6