

[54] BELT ATTACHABLE INSULATED HOLDER FOR A BEVERAGE CAN

[76] Inventor: James M. Pigott, 1711 N. Trinity, San Antonio, Tex. 78208

[**] Term: 14 Years

[21] Appl. No.: 332,229

[22] Filed: Dec. 18, 1981

[52] U.S. Cl. D2/400; D7/70

[58] Field of Search D7/70, 77; D2/400; D9/353, 355; 224/252, 241, 240, 269, 235

[56] References Cited

U.S. PATENT DOCUMENTS

- D. 204,641 5/1966 Brigham D2/400
- D. 266,834 11/1982 Sinkhorn et al. D7/70 X
- 3,121,508 2/1964 Kase 224/240 X
- 3,905,511 9/1975 Groendal 220/412 X

4,088,250 5/1978 Schaefer 224/252 X

Primary Examiner—Winifred E. Herrmann
Attorney, Agent, or Firm—Cox & Smith Inc.

[57] CLAIM

The ornamental design for a belt attachable insulated holder for a beverage can, as shown.

DESCRIPTION

FIG. 1 is a top rear perspective view of a belt attachable insulated holder for a beverage can showing my new design;

FIG. 2 is a top plan view thereof;

FIG. 3 is a front elevational view thereof;

FIG. 4 is a left side elevational view thereof;

FIG. 5 is a rear elevational view thereof;

FIG. 6 is a right side elevational view thereof;

FIG. 7 is a bottom plan view thereof; and

FIG. 8 is a sectional view thereof on an enlarged scale.

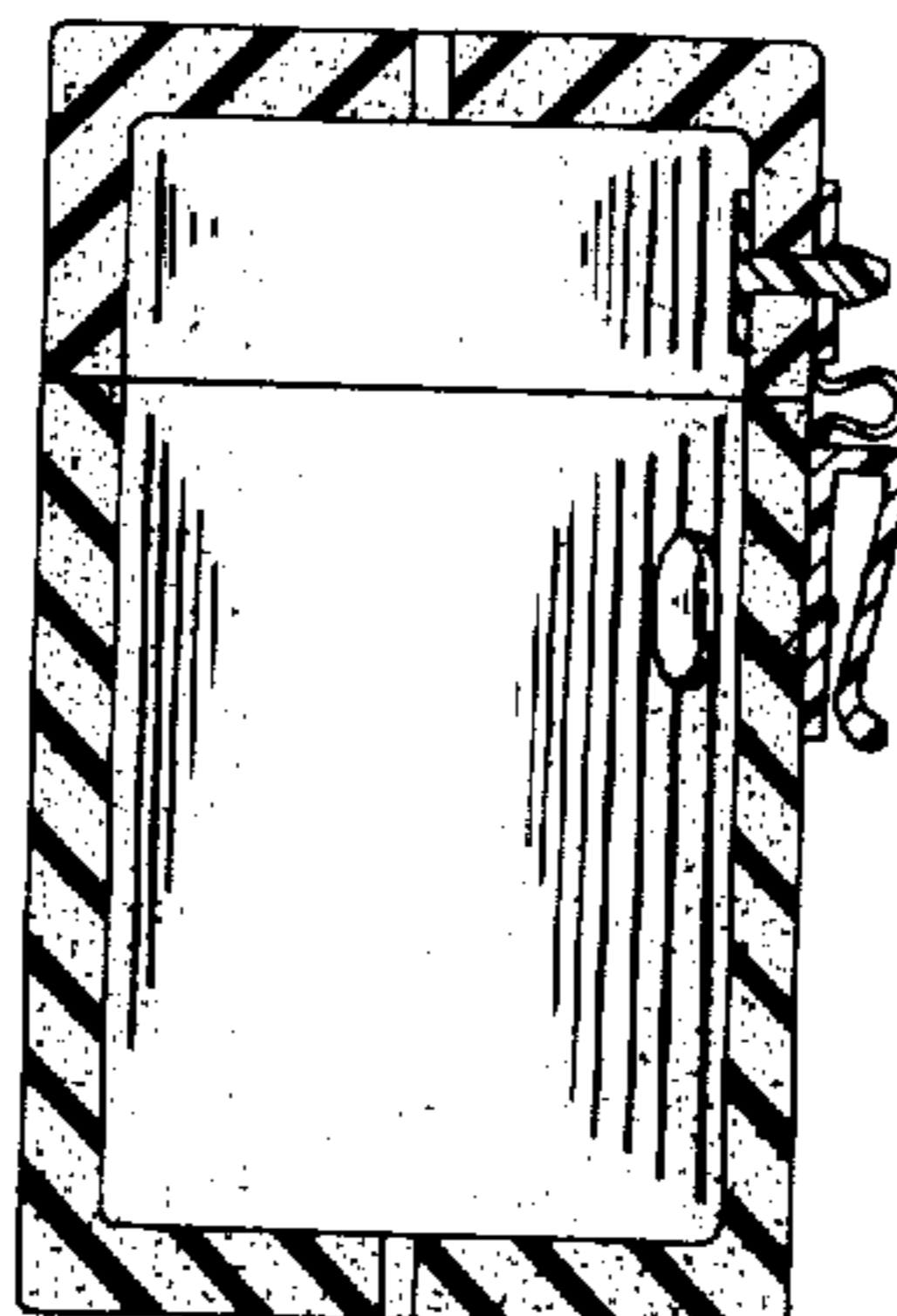
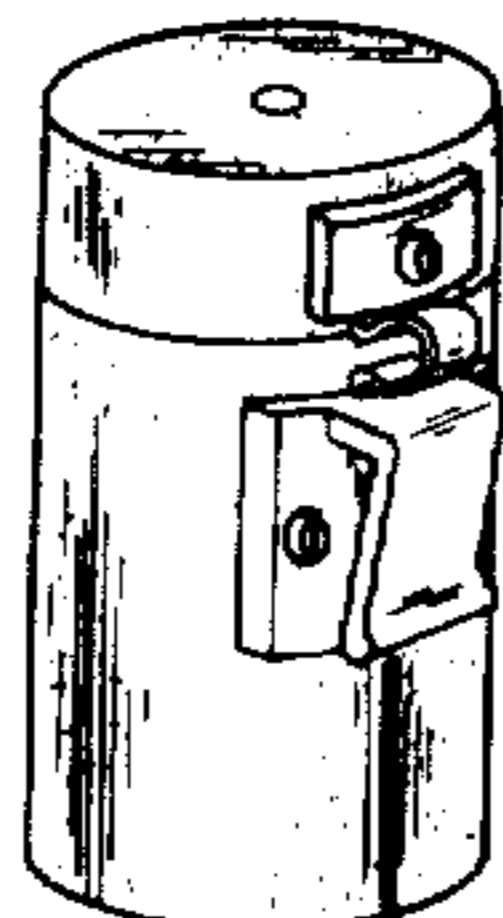

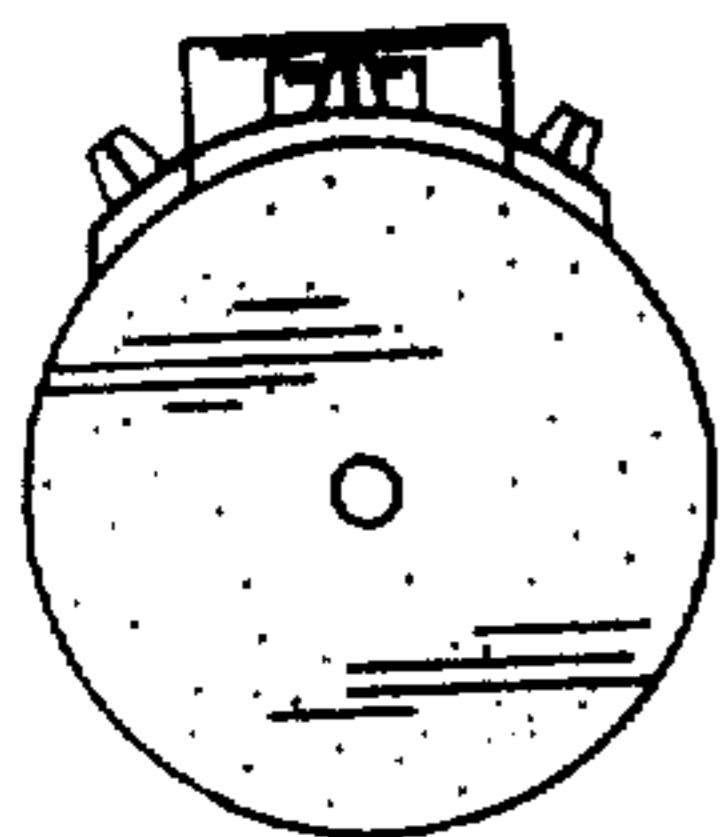

FIG. 2

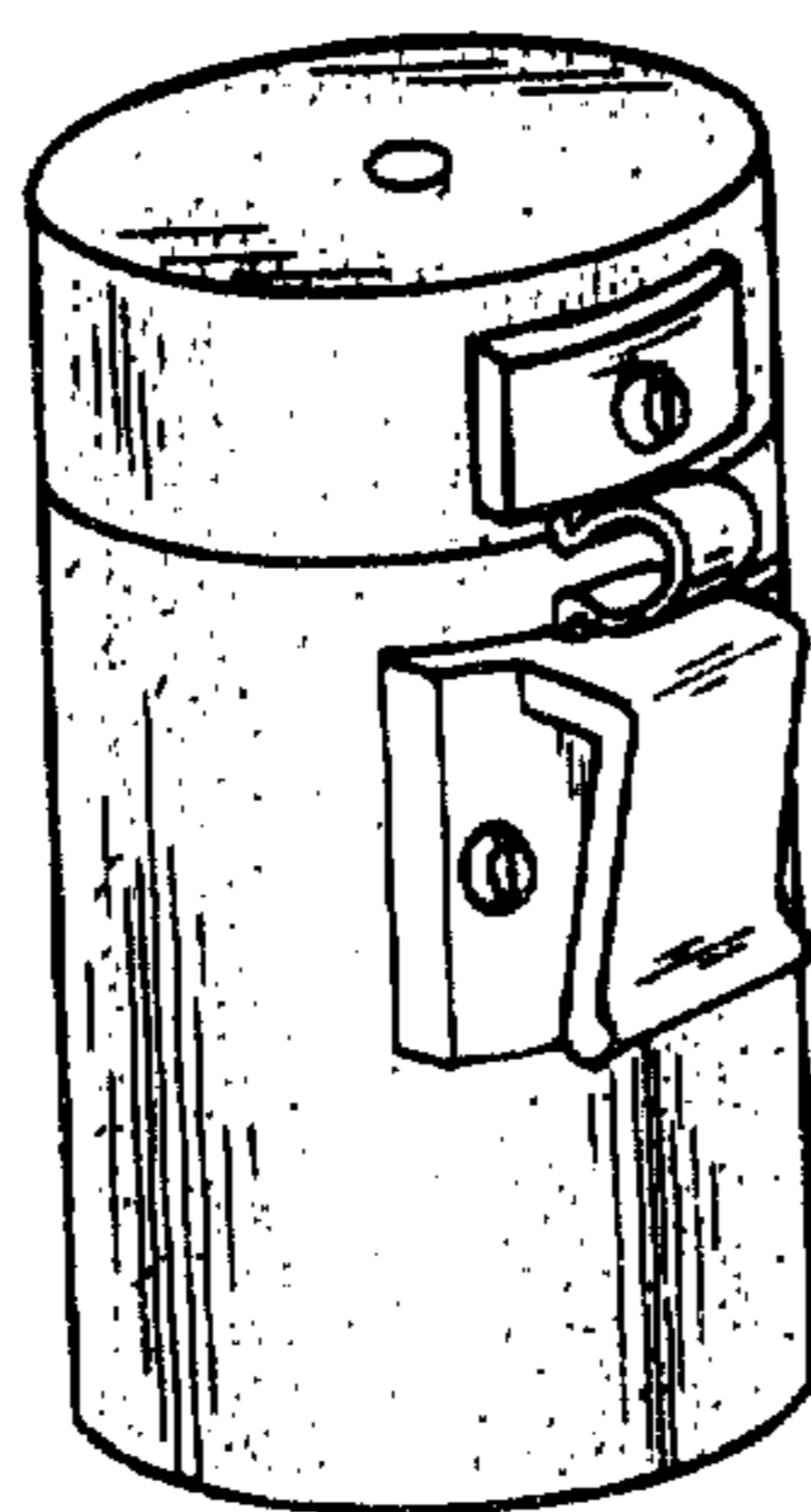

FIG. 1

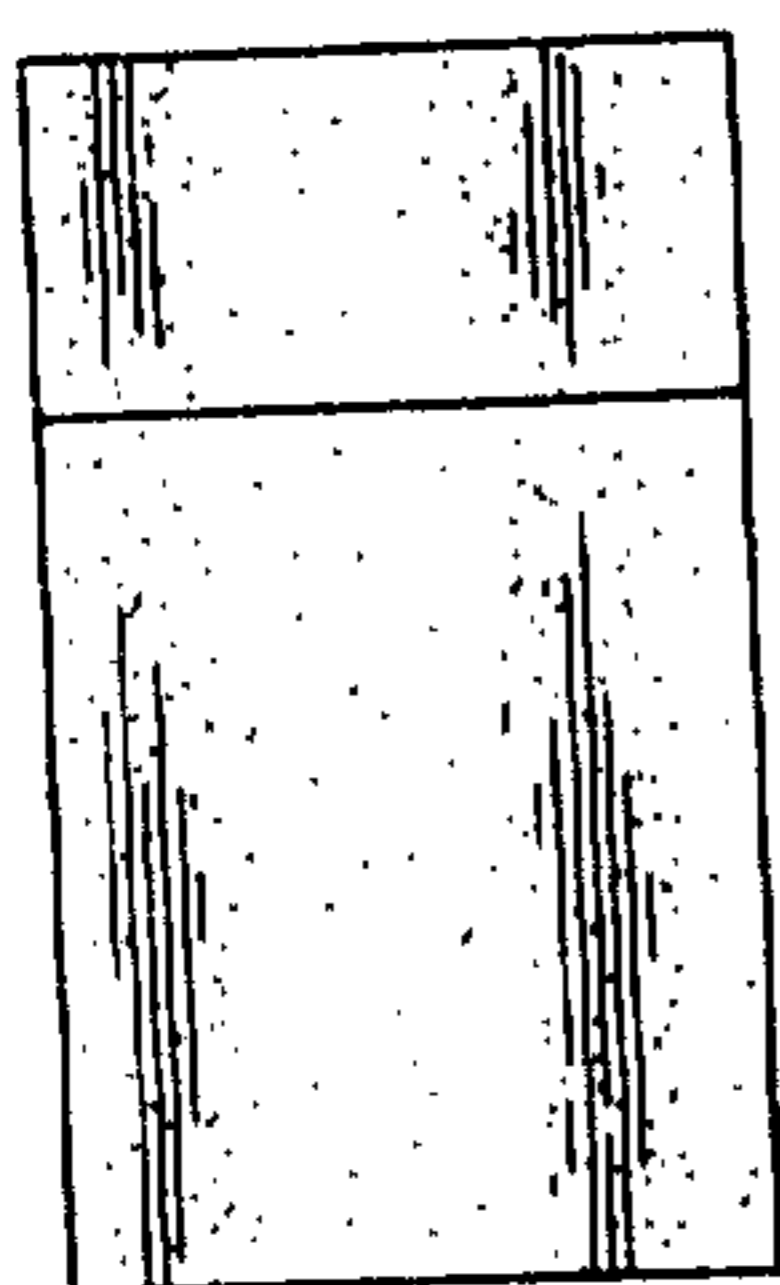

FIG. 3

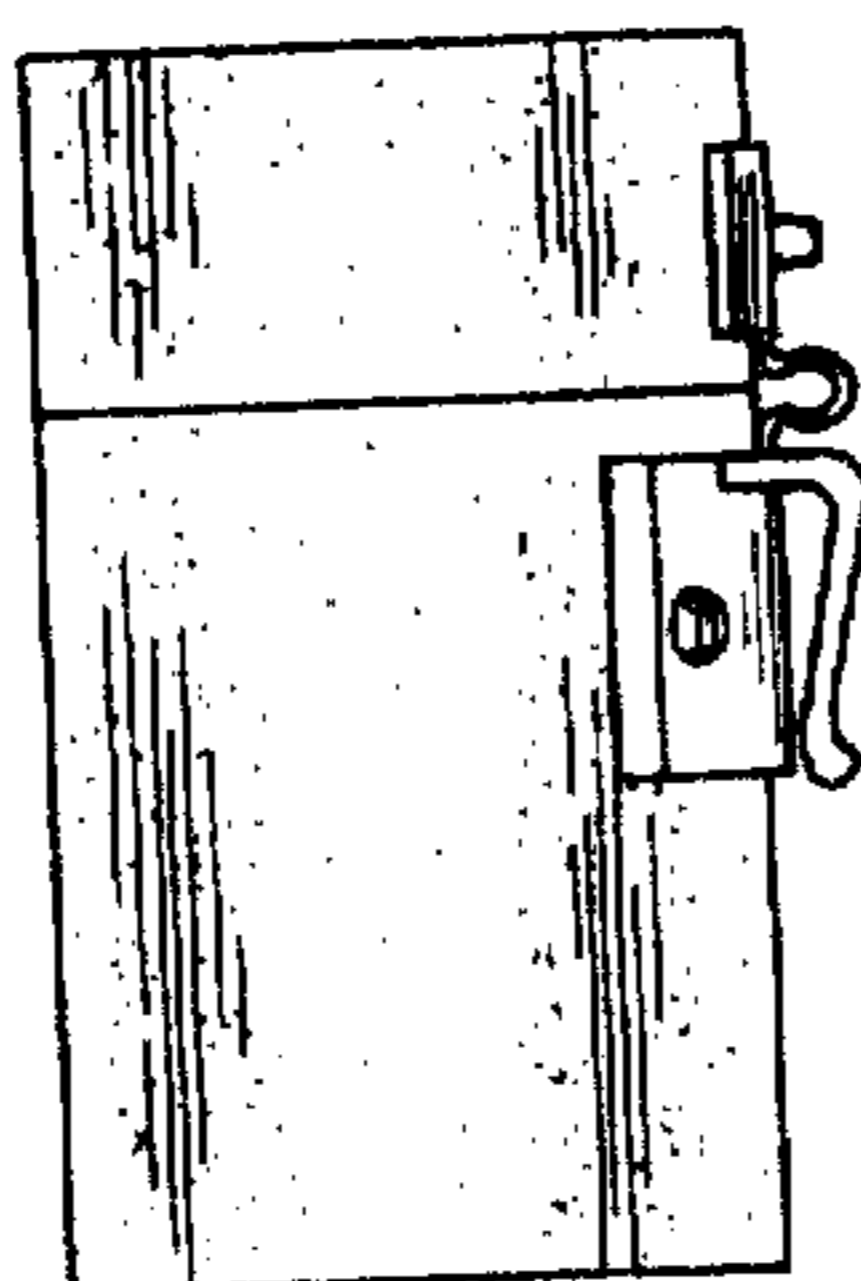

FIG. 4

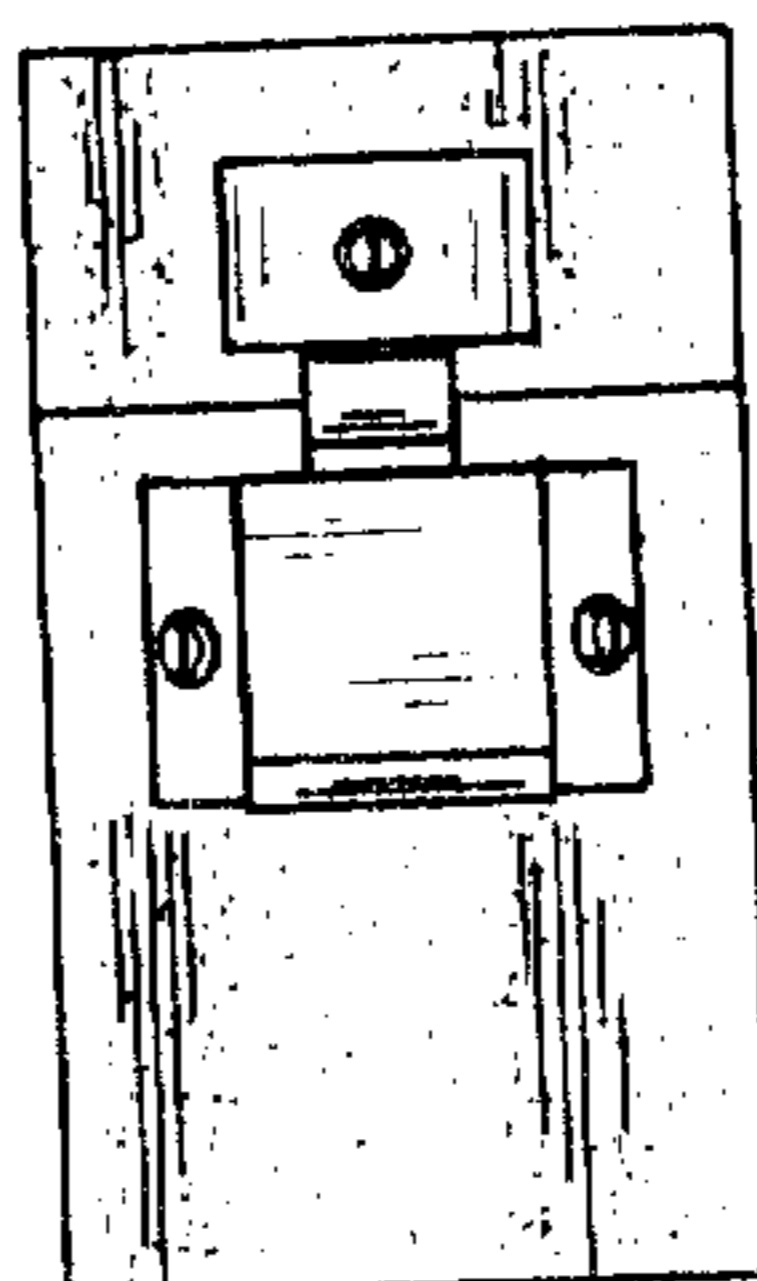

FIG. 5

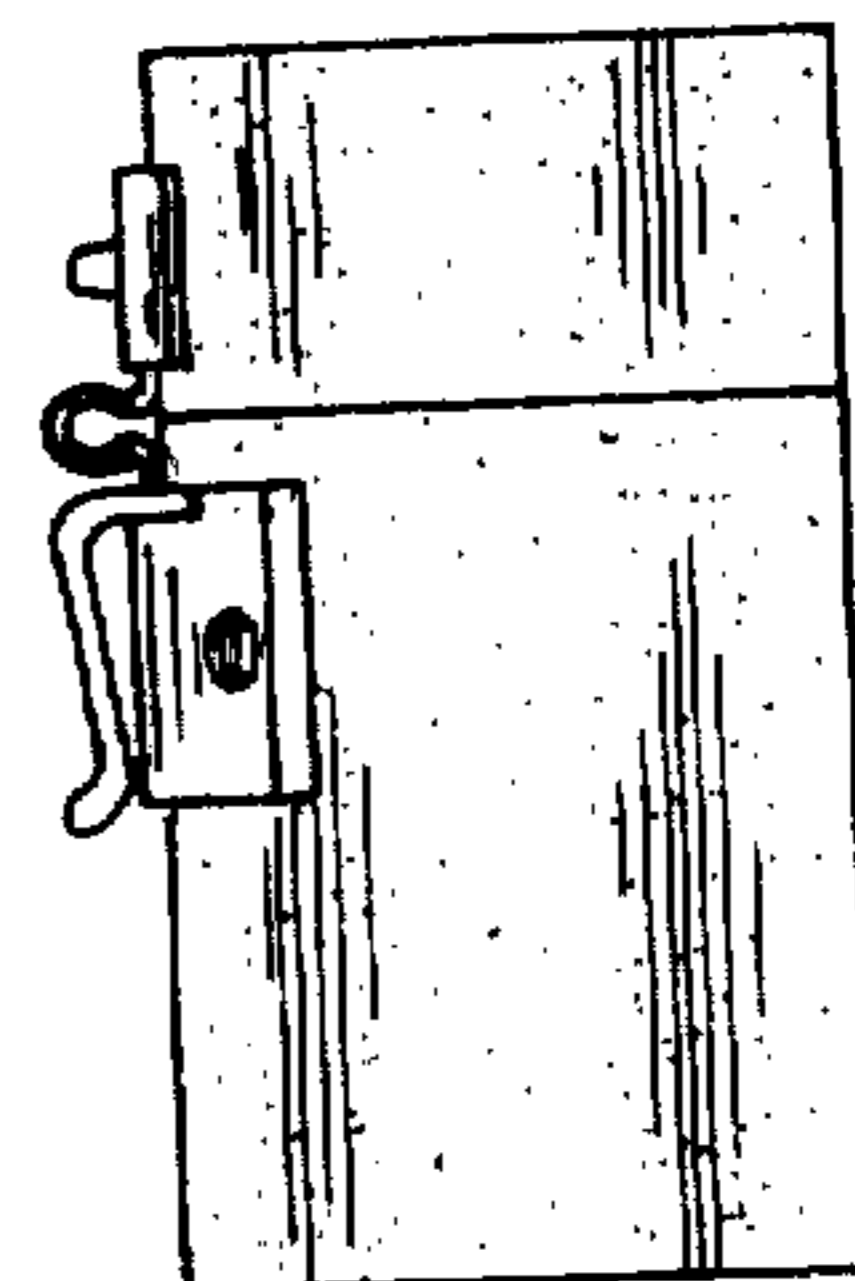

FIG. 6

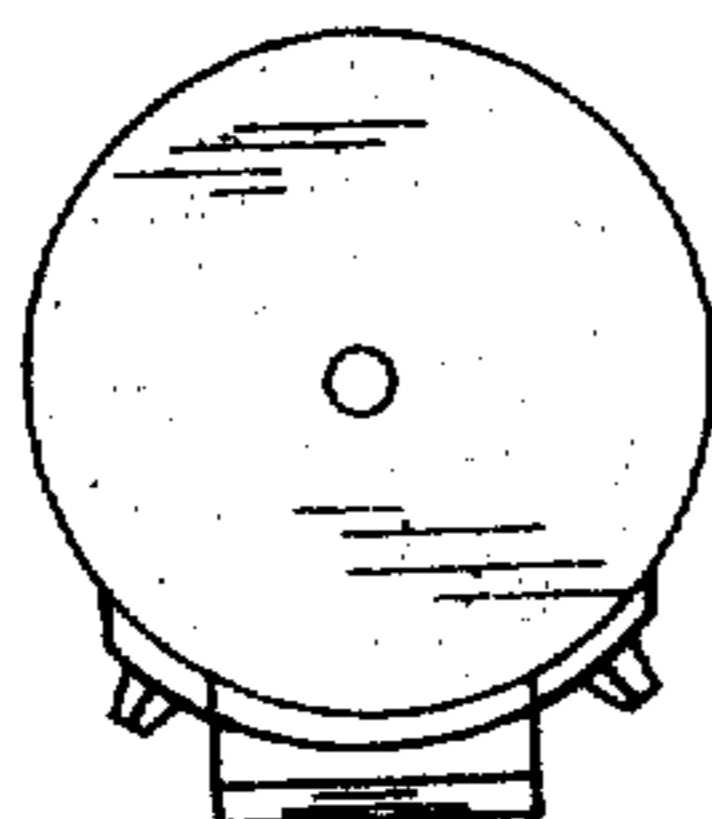

FIG. 7

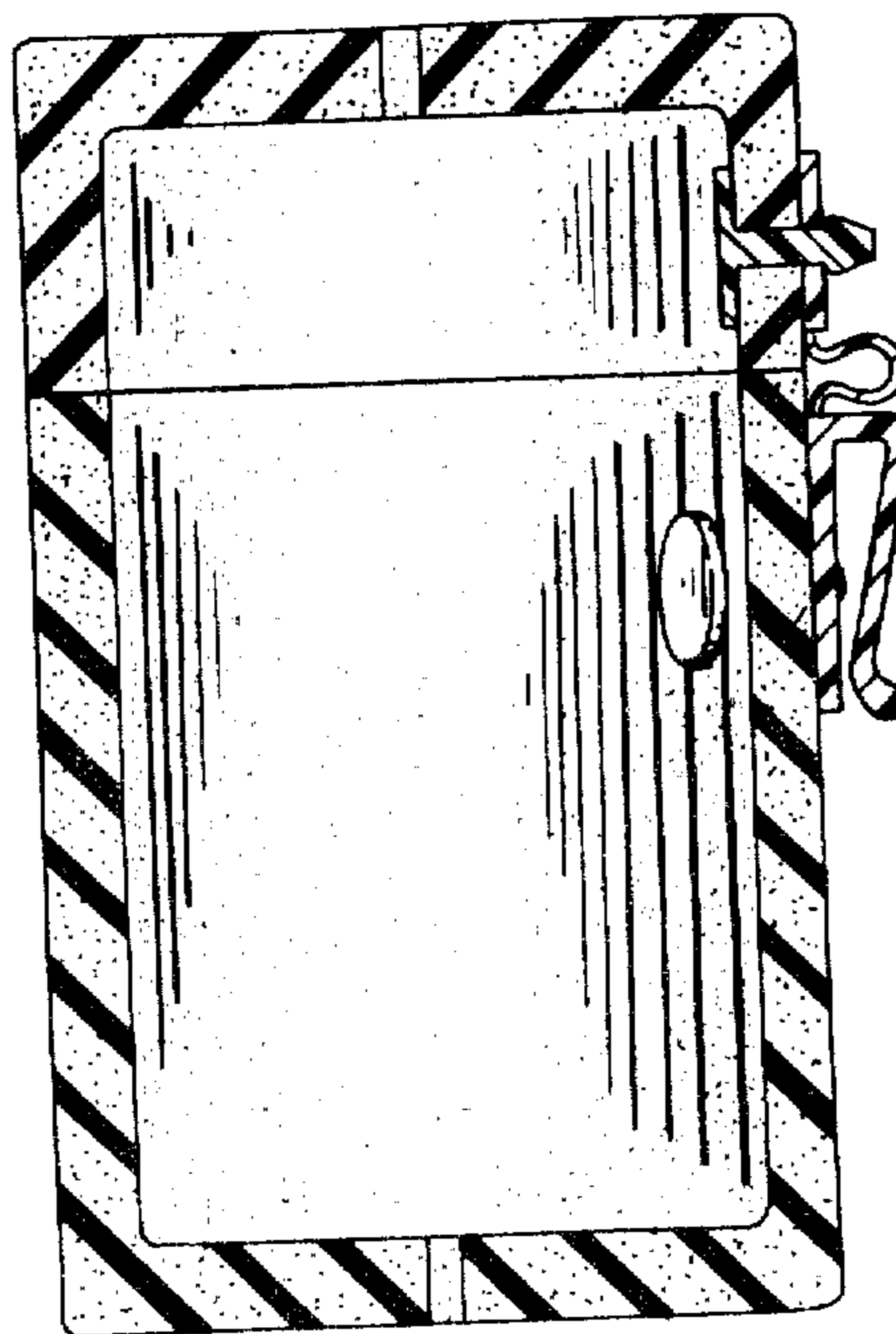

FIG. 8