

[54] SHOE OUTSOLE

[75] Inventor: Raymond Tonkel, Exeter, N.H.

[73] Assignee: Nike, Inc., Beaverton, Oreg.

[**] Term: 14 Years

[21] Appl. No.: 344,009

[22] Filed: Jan. 29, 1982

[52] U.S. Cl. D2/320

[58] Field of Search D2/319, 320, 309, 310, D2/311; 36/32 R, 25 R, 128-129, 131, 59 R, 59 A, 59 C

[56] References Cited

U.S. PATENT DOCUMENTS

- D. 29,749 11/1898 Bunker .
- D. 68,393 10/1925 Murray .
- D. 76,528 10/1928 Frey .
- D. 203,577 2/1966 Weinberg .
- D. 255,176 6/1980 Fuzita .
- 1,568,064 1/1926 Goldman 36/59 R

FOREIGN PATENT DOCUMENTS

- 346790 7/1960 Switzerland 36/114
- 11890 of 1892 United Kingdom 36/131

Primary Examiner—Nelson C. Holtje
Attorney, Agent, or Firm—Schuyler, Banner, Birch, McKie & Beckett

[57] CLAIM

The ornamental design for a shoe outsole as shown and described.

DESCRIPTION

FIG. 1 is a bottom plan view of a shoe outsole showing my new design;
 FIG. 2 is a sectional view taken along line 2—2 of FIG. 1;
 FIG. 3 is a sectional view taken along line 3—3 of FIG. 1; and
 FIG. 4 is a sectional view taken along line 4—4 of FIG. 1.
 The top of the outsole, not shown, is substantially plain and conventional.

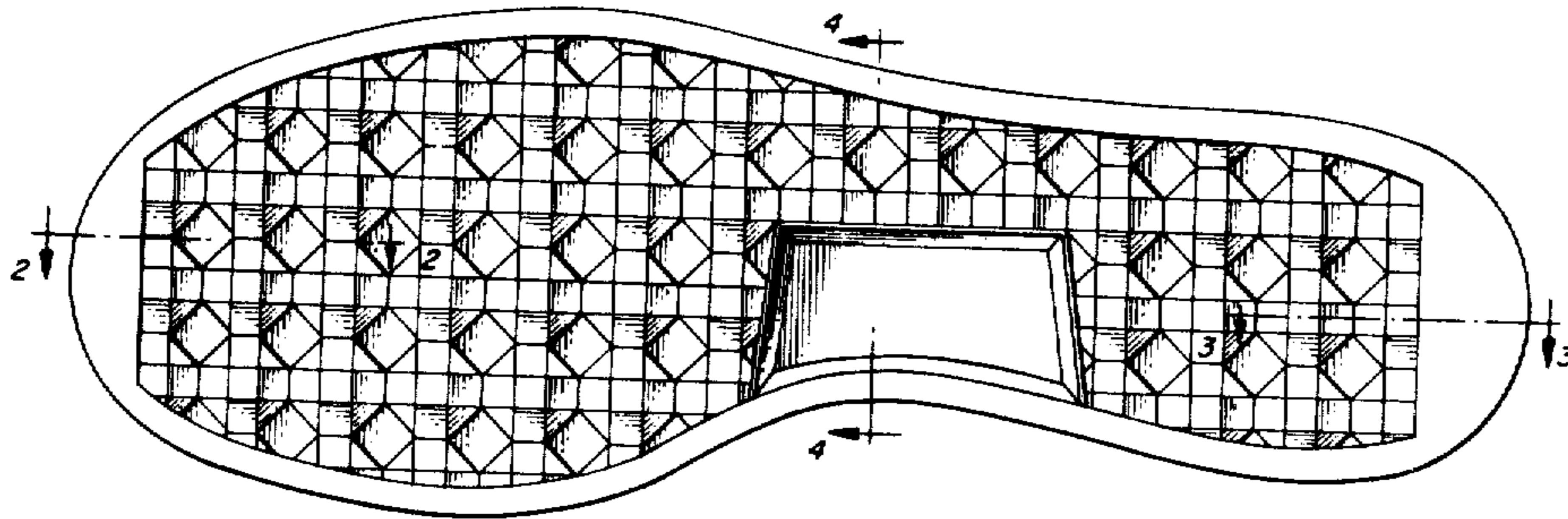

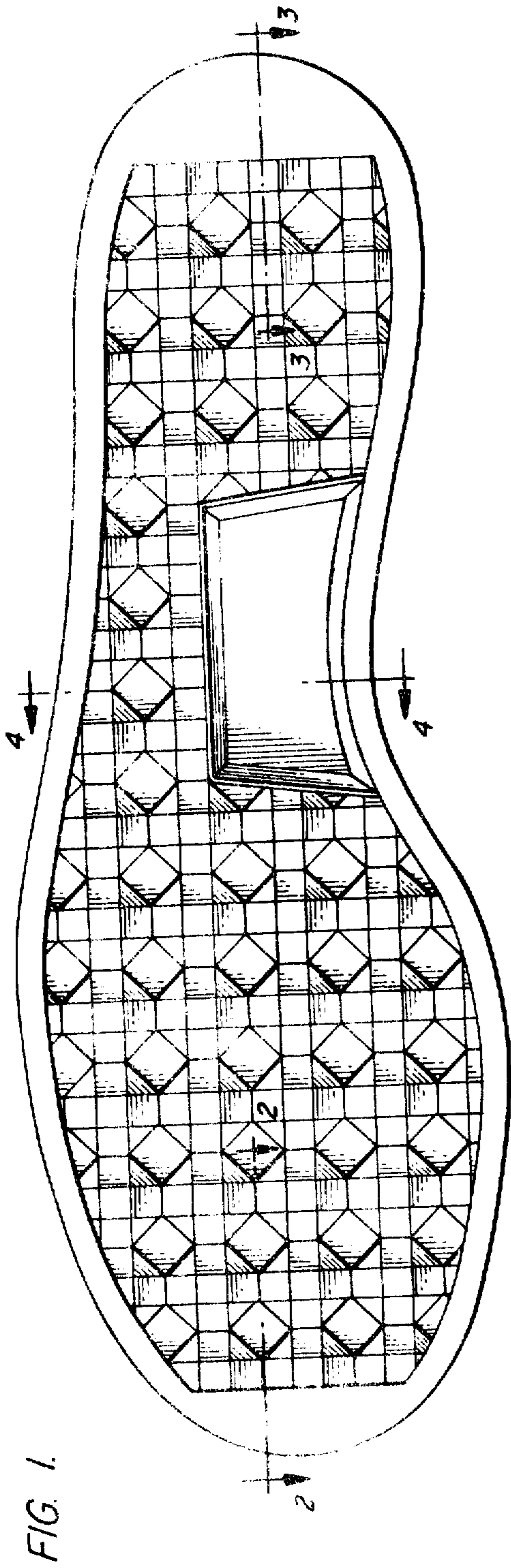

FIG. 3.



FIG. 2.

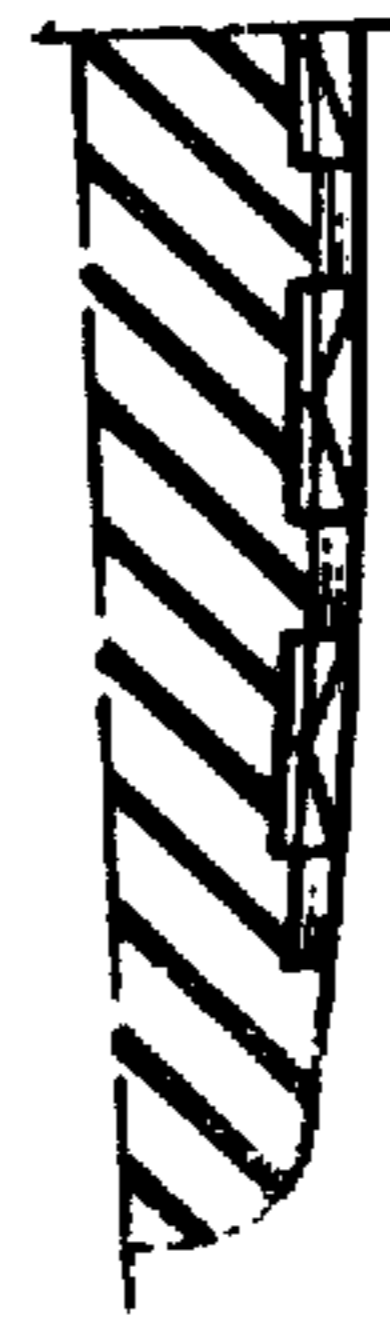

FIG. 4.

