

[54] LOUDSPEAKER

[75] Inventor: Takekazu Iijima, Tokyo, Japan

[73] Assignee: Pioneer Kabushiki Kaisha, Tokyo, Japan

[**] Term: 14 Years

[21] Appl. No.: 301,582

[22] Filed: Sep. 14, 1981

[30] Foreign Application Priority Data

Mar. 13, 1981 [JP] Japan 56-10424

[52] U.S. Cl. D14/30; D14/32; D14/37

[58] Field of Search D14/1, 30, 32-34, D14/37, 39; 179/1 E, 115.5 PS

[56] References Cited

U.S. PATENT DOCUMENTS

- D. 264,209 5/1982 Ishizaki D14/30
- D. 265,477 7/1982 Iijima D14/34

FOREIGN PATENT DOCUMENTS

- 25-403775 9/1950 Japan .
- 25-403777 9/1950 Japan .
- 25-403778 9/1950 Japan .
- 25-403780 9/1950 Japan .
- 25-404046 9/1950 Japan .
- 25-404047 9/1950 Japan .
- 26-403779 3/1951 Japan .
- 28-469544 3/1953 Japan .
- 28-481603 8/1953 Japan .
- 28-482411 8/1953 Japan .

- 28-482729 8/1953 Japan .
- 29-515307 10/1954 Japan .
- 29-519042 12/1954 Japan .
- 29-519050 12/1954 Japan .
- 29-519052 12/1954 Japan .
- 29-519087 12/1954 Japan .
- 29-519088 12/1954 Japan .
- 29-519292 12/1954 Japan .
- 29-519294 12/1954 Japan .
- 30-522177 1/1955 Japan .
- 30-522179 1/1955 Japan .
- 30-522398 1/1955 Japan .
- 30-522400 1/1955 Japan .
- 30-522651 1/1955 Japan .
- 30-523041 2/1955 Japan .
- 30-523042 2/1955 Japan .

Primary Examiner—Jane E. Corrigan
Attorney, Agent, or Firm—Armstrong, Nikaido, Marmelstein & Kubovcik

[57] CLAIM

The ornamental design for loudspeaker, as shown and described.

DESCRIPTION

FIG. 1 is a front elevation of a loudspeaker showing my new design;
FIG. 2 is a rear elevation thereof;
FIG. 3 is a top plan view thereof;
FIG. 4 is a bottom plan view thereof;
FIG. 5 is a left side elevational view thereof;
FIG. 6 is a right side elevational view thereof; and
FIG. 7 is a front, top and left side perspective view thereof.

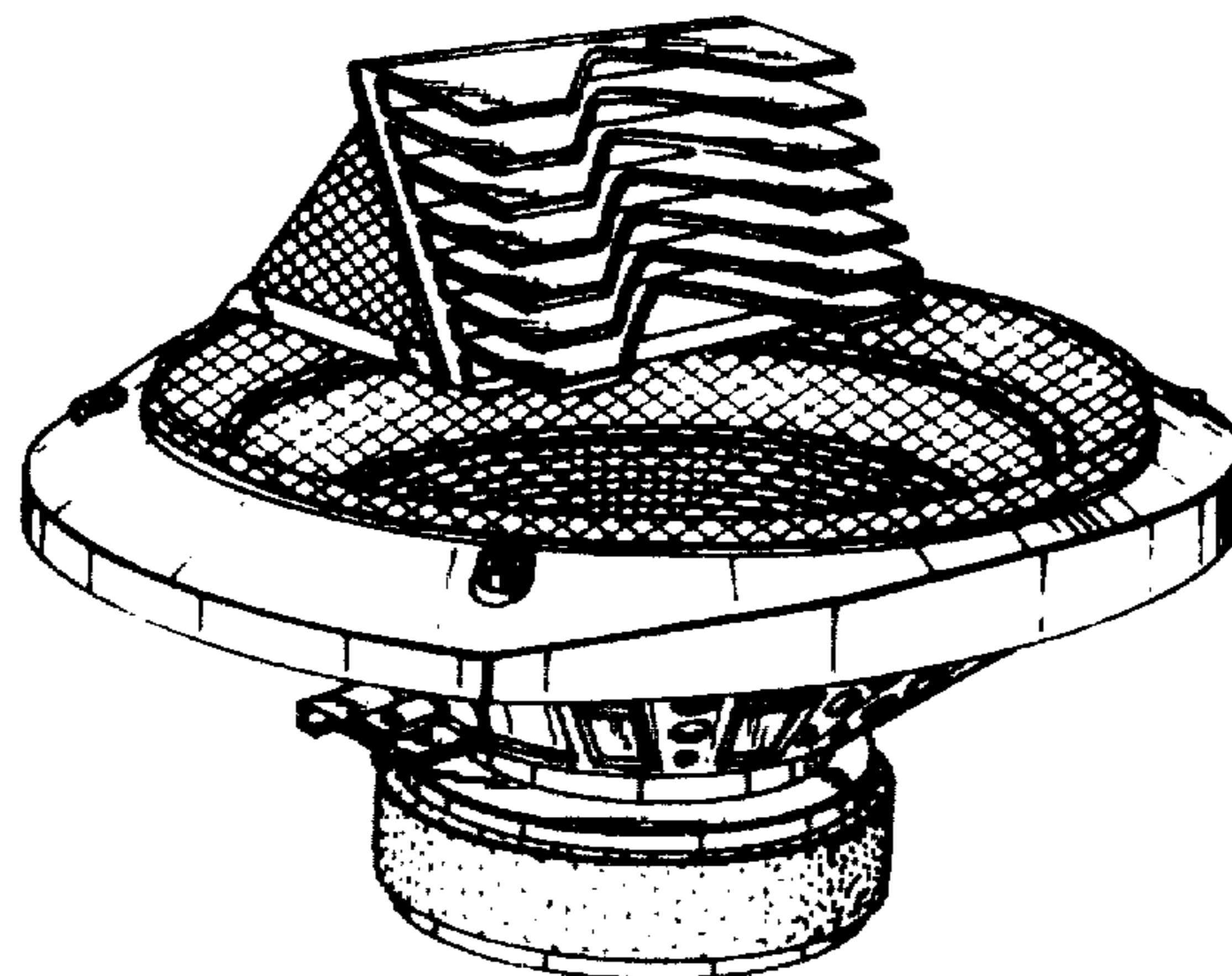

FIG. 1

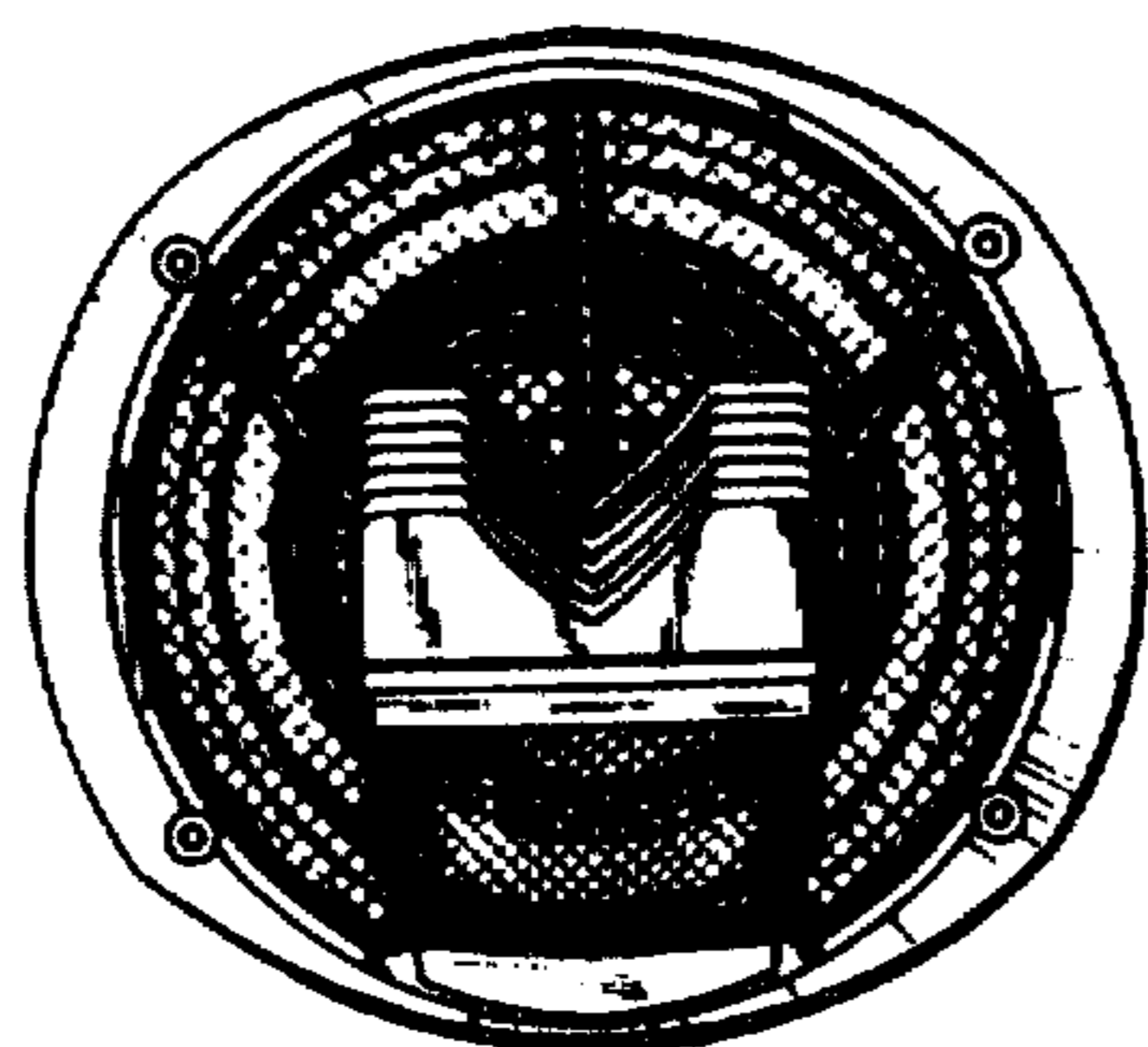

FIG. 2

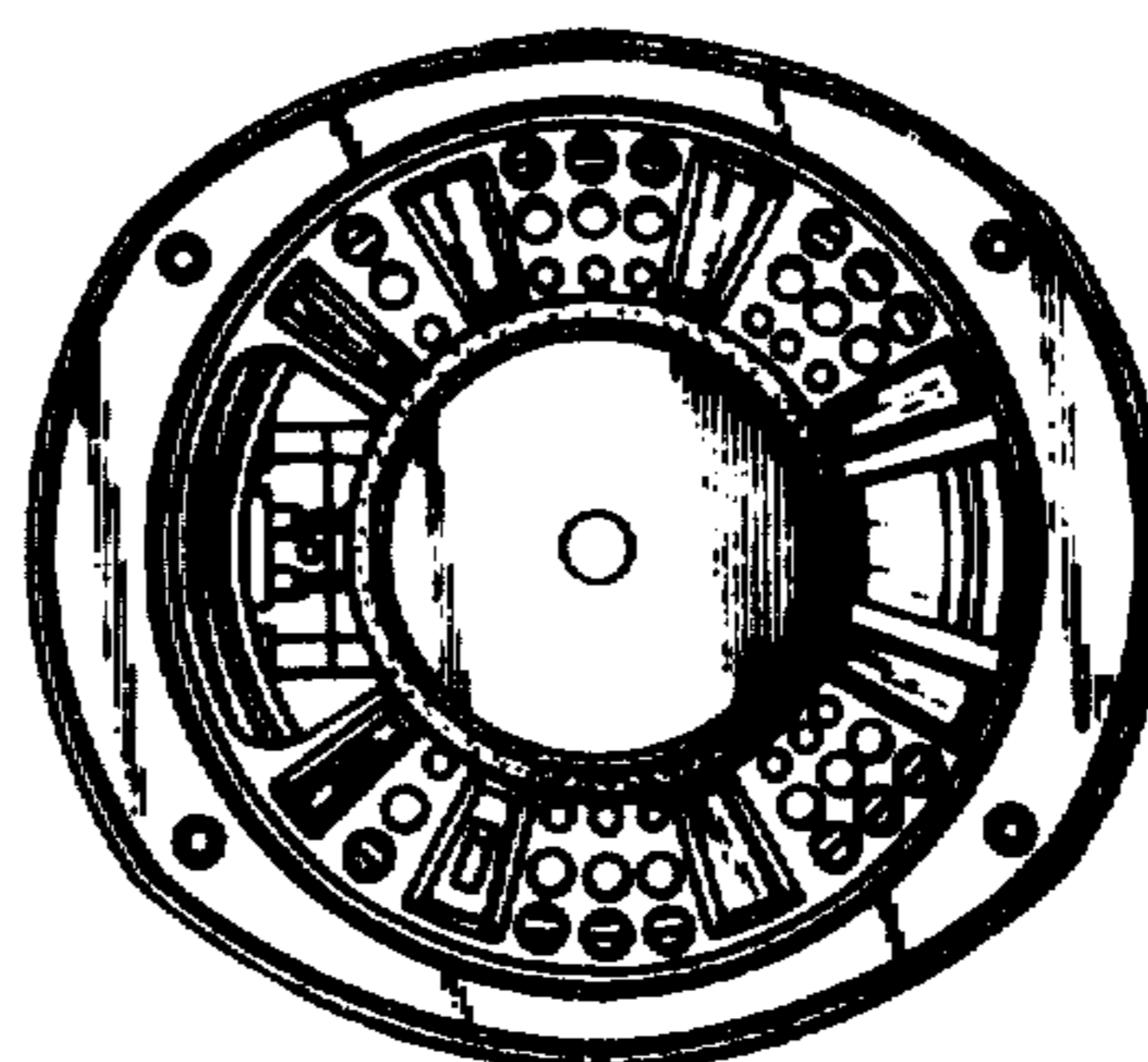

FIG. 3

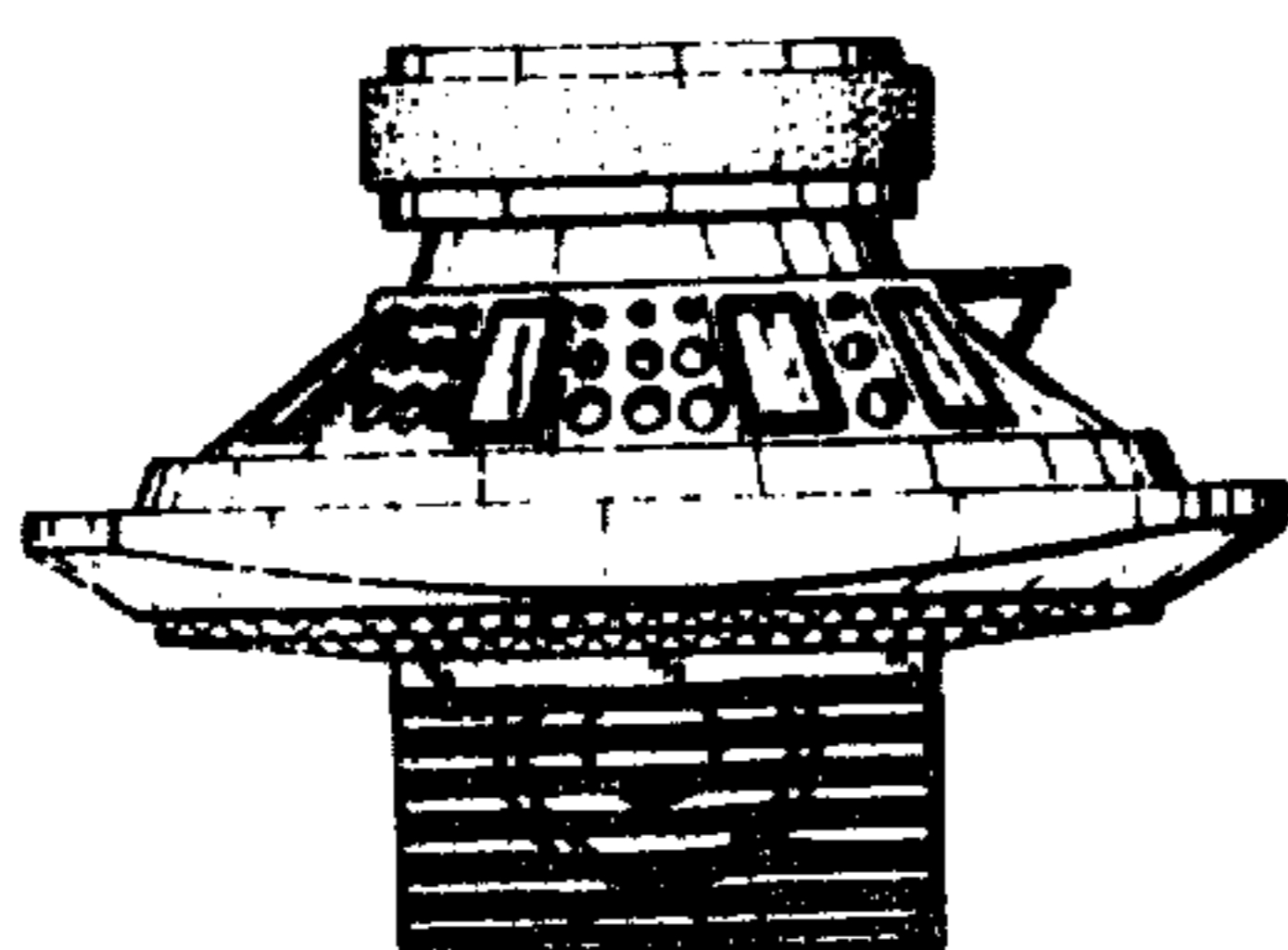

FIG. 4

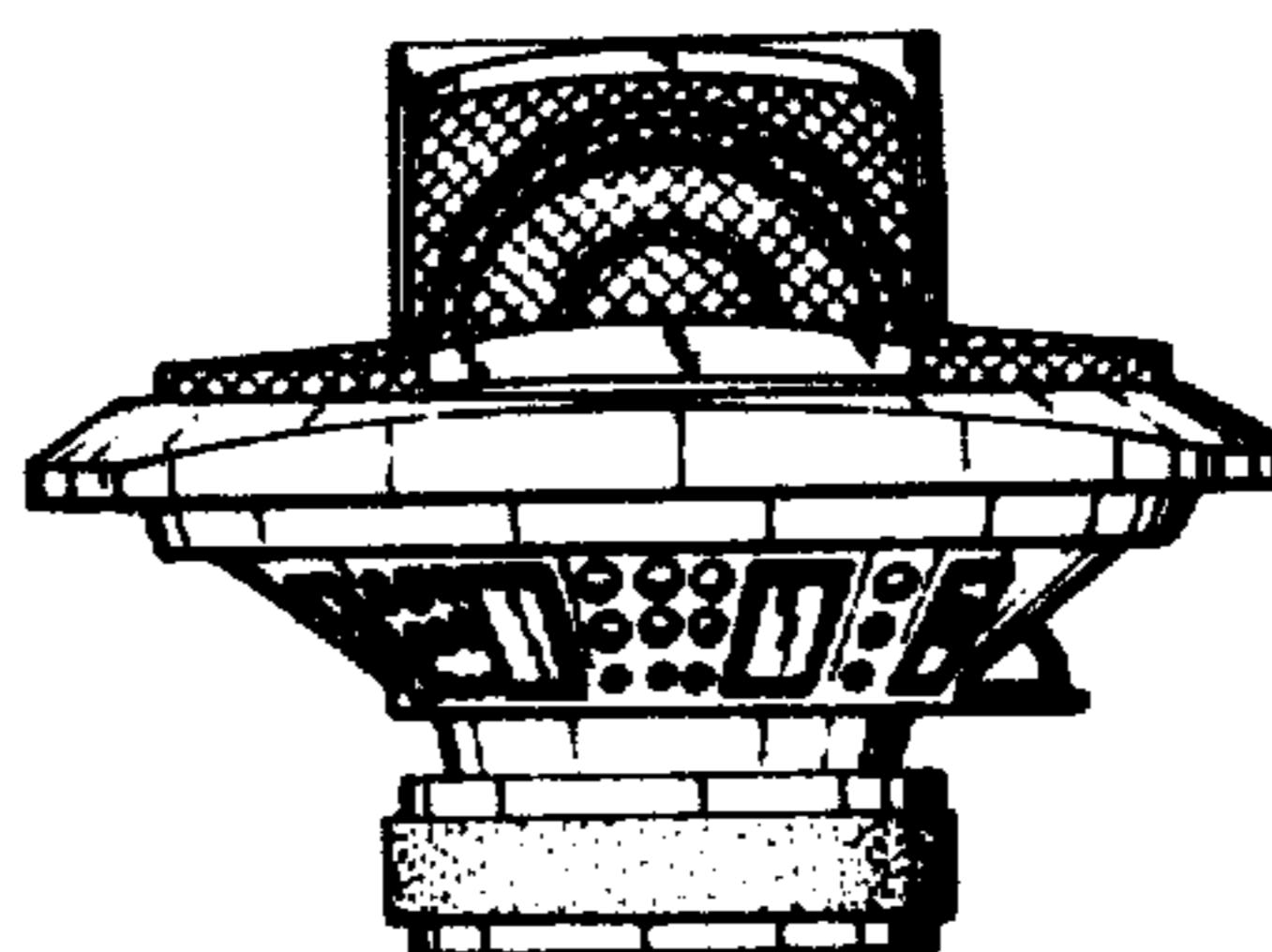

FIG. 5

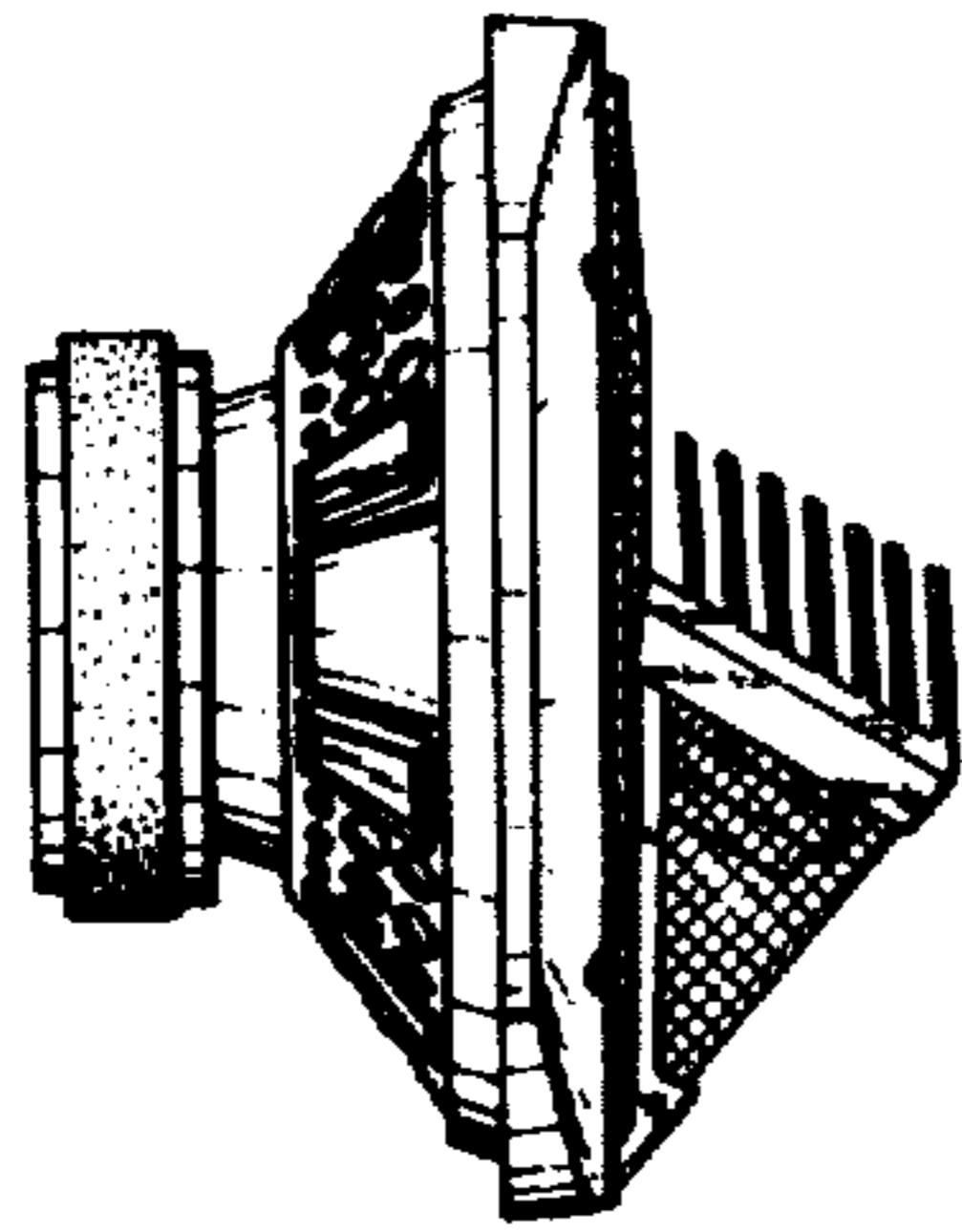

FIG. 6

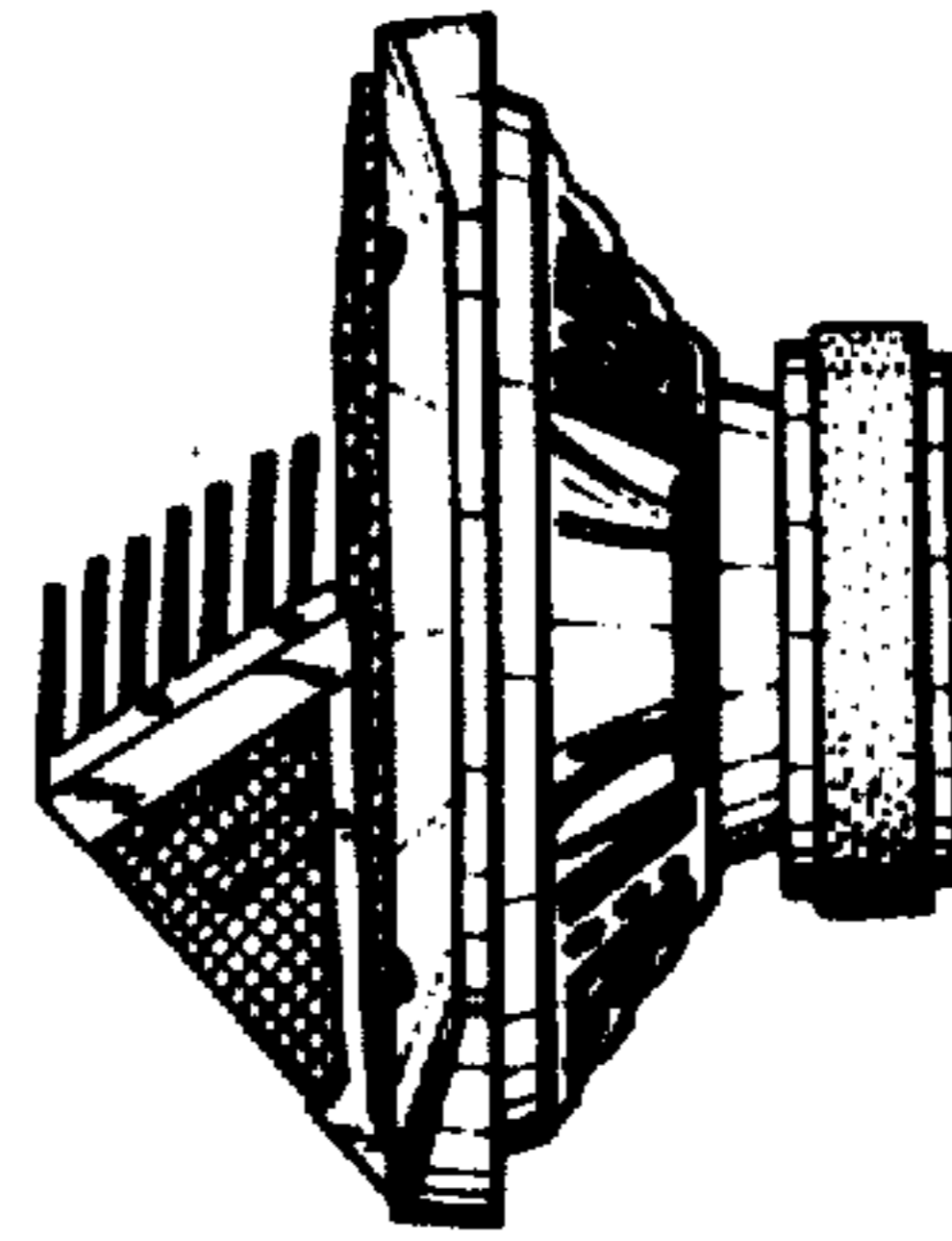

FIG. 7

