

[54] AUTOMATIC SAFETY ENTRY LIGHT

[75] Inventor: Chung K. Chan, Hong Kong, Hong Kong

[73] Assignee: Mattel, Inc., Hawthorne, Calif.

[\*\*] Term: 14 Years

[21] Appl. No.: 335,966

[22] Filed: Dec. 30, 1981

[52] U.S. Cl. .... D26/37

[58] Field of Search ..... D26/37; D10/116; 340/393, 392, 394; 362/200, 157, 208, 183, 186, 190, 197

[56] References Cited

U.S. PATENT DOCUMENTS

- D. 191,989 12/1961 Lockwood ..... D26/41
- D. 262,578 1/1982 Nicholl ..... D10/116 X
- D. 263,630 3/1982 Wong ..... D26/37 X

- D. 265,593 7/1982 Mann ..... D26/37
- 4,069,404 1/1978 Minoprio et al. .... 362/200 X
- 4,107,766 8/1978 Baker ..... 362/183 X

Primary Examiner—Bernard Ansher  
Attorney, Agent, or Firm—James G. O'Neill; Ron M. Goldman; Roy A. Ekstrand

[57] CLAIM

The ornamental design for an automatic safety entry light, as shown and described.

DESCRIPTION

FIG. 1 is a top front perspective view of an automatic safety entry light showing my new design; FIG. 2 is a front elevation view thereof; FIG. 3 is a left-side elevation view thereof; FIG. 4 is a top plan view thereof; FIG. 5 is a rear elevation view thereof; FIG. 6 is a right-side elevation view thereof; and FIG. 7 is a bottom plan view thereof.

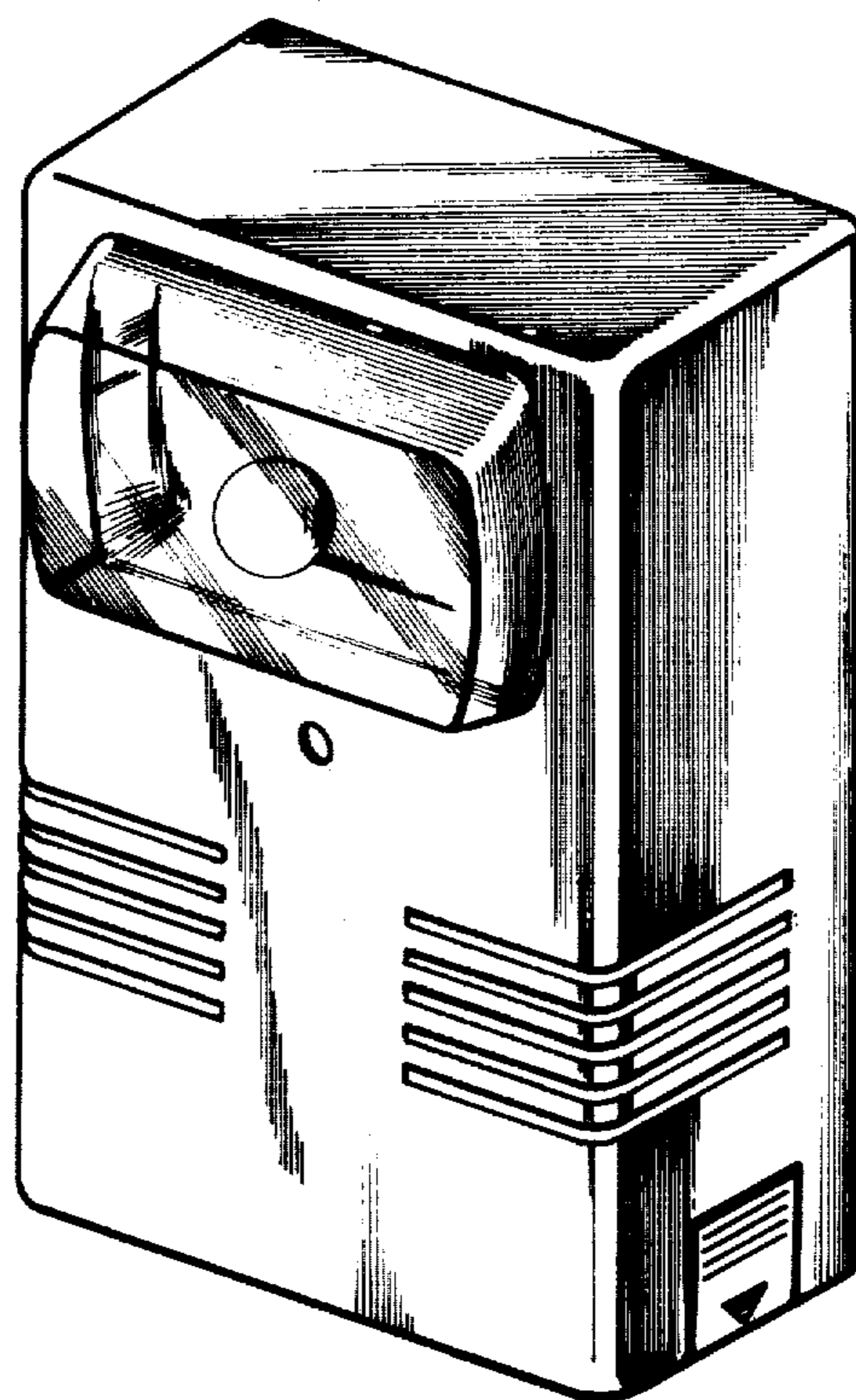

**Fig. 1.**

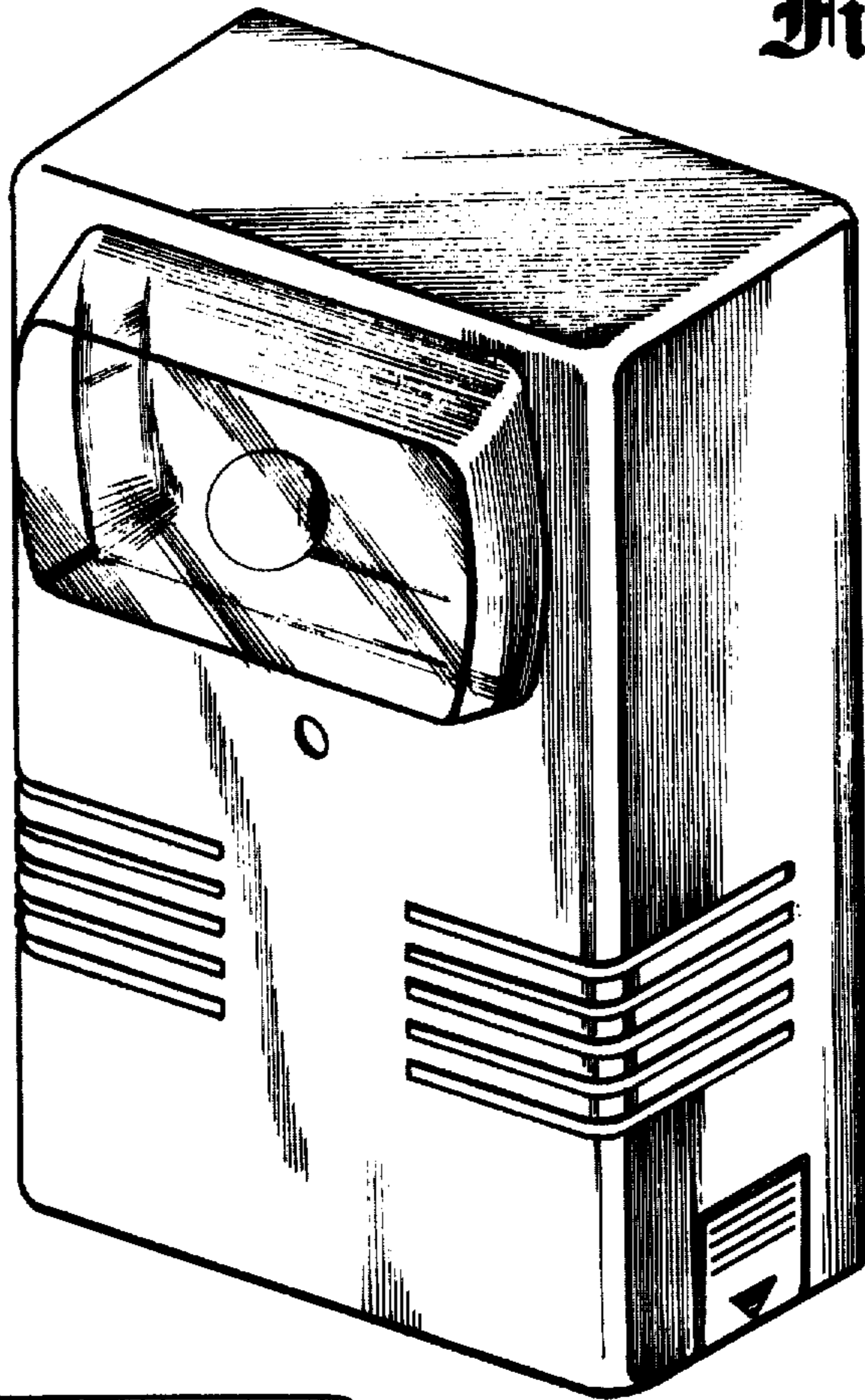

**Fig. 2.**

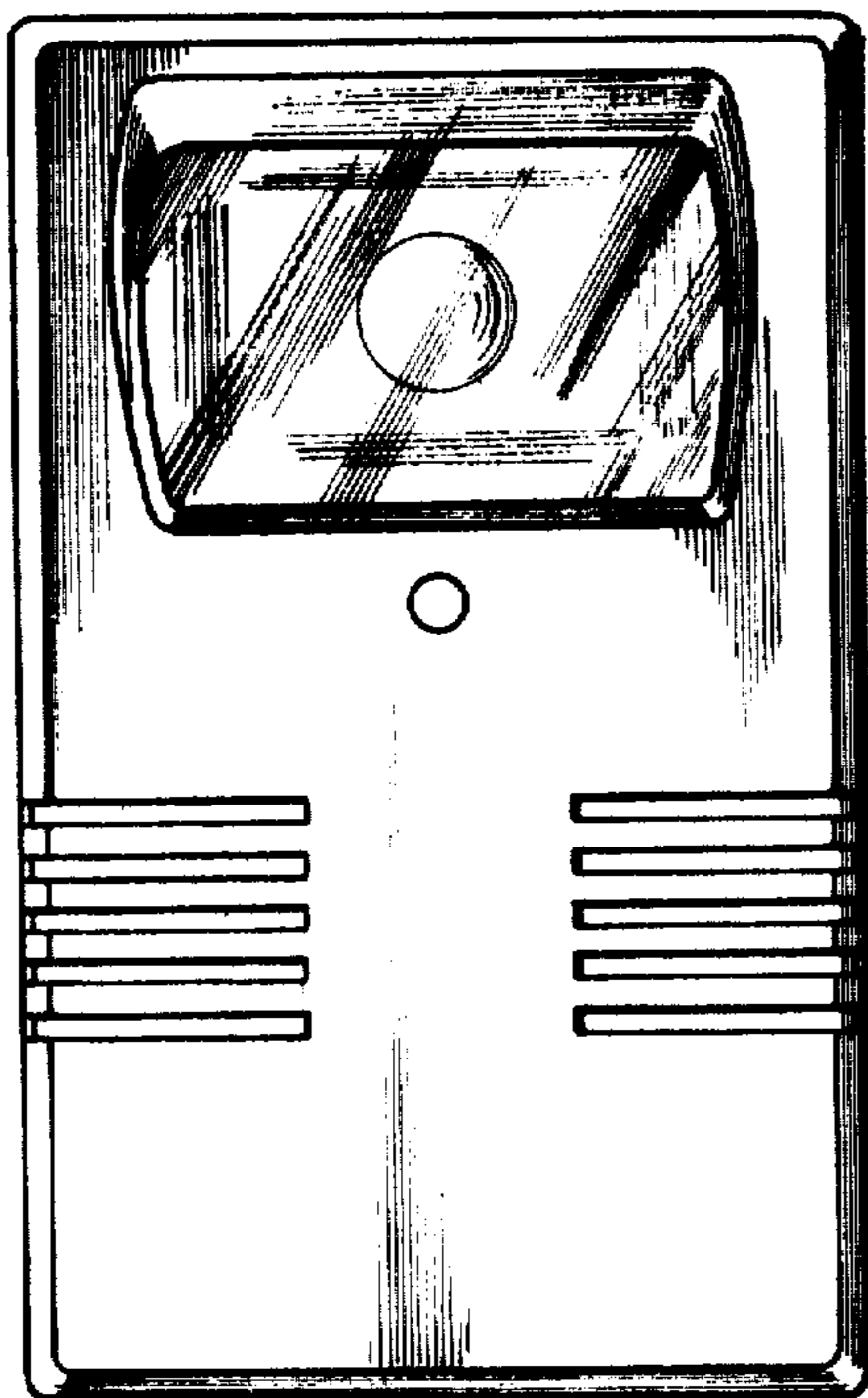

**Fig. 3.**

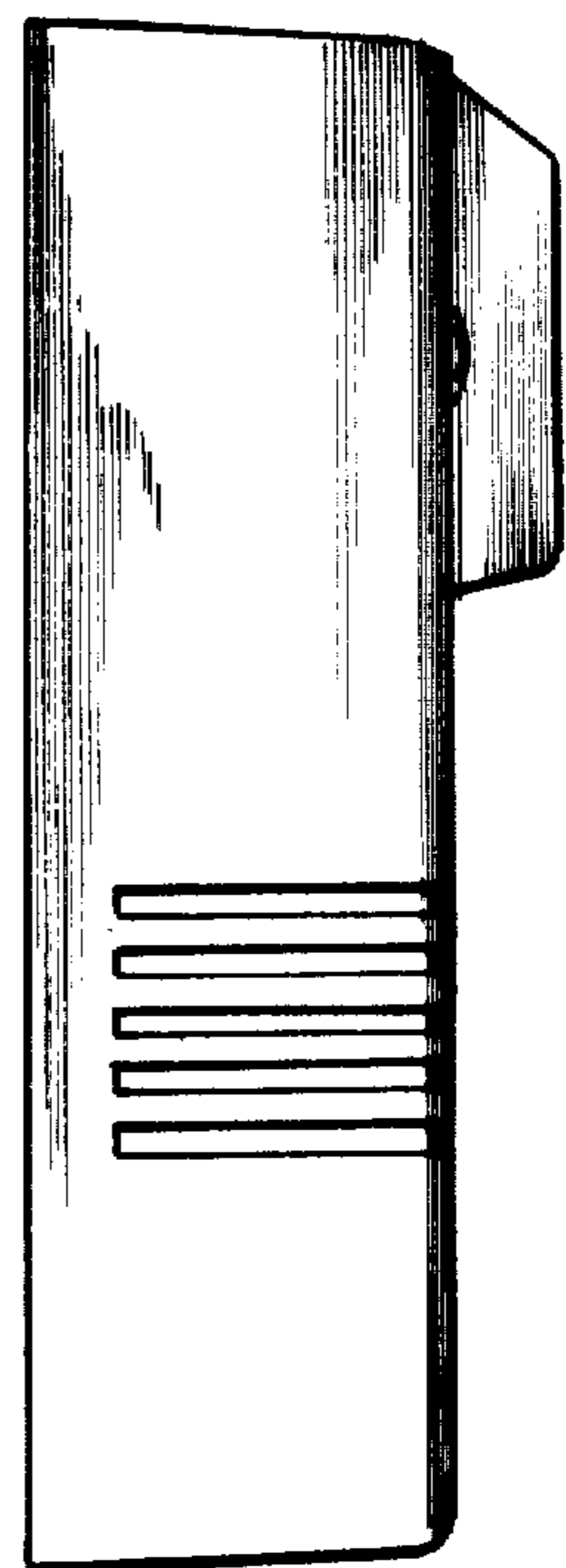

**Fig.4.**

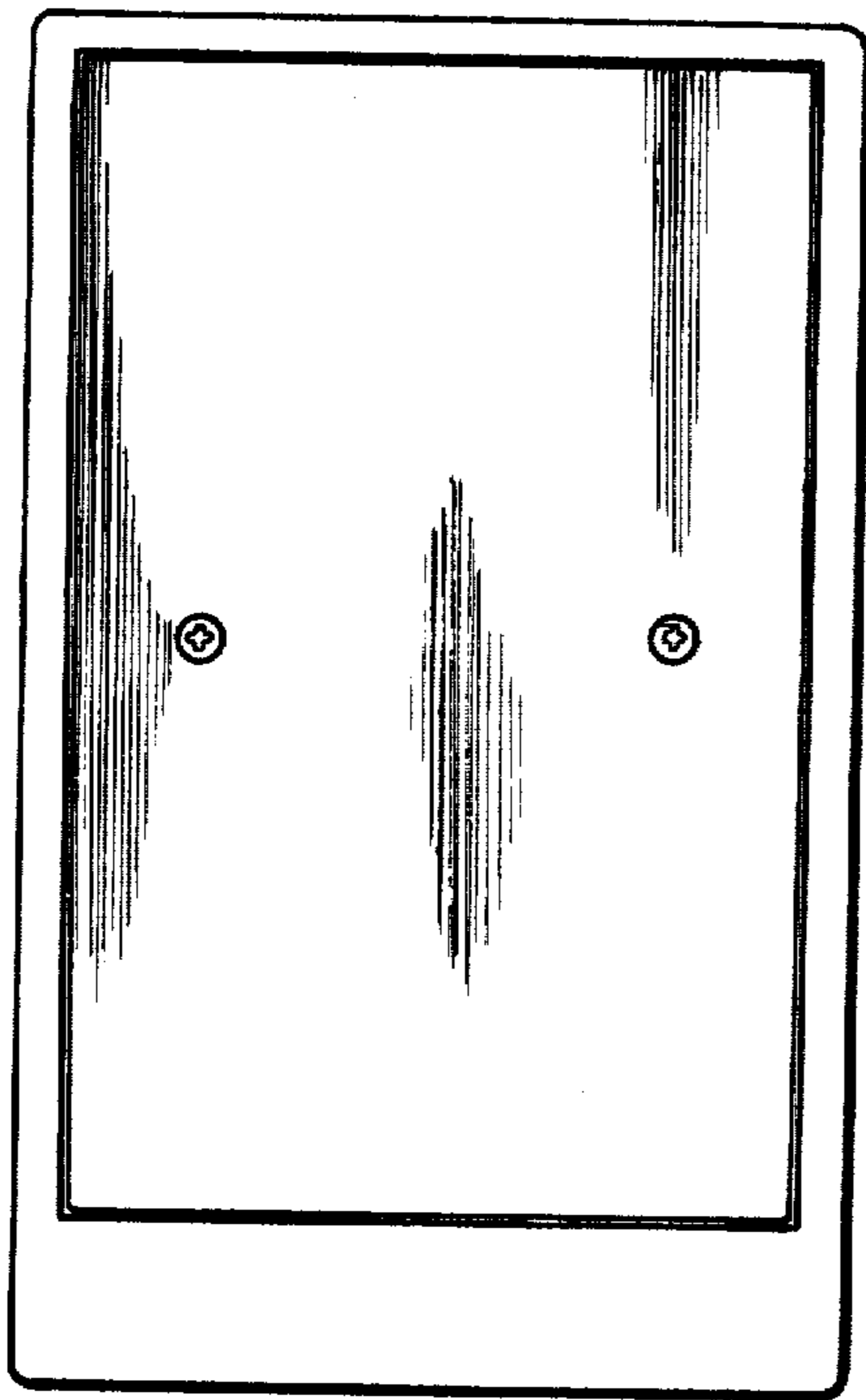
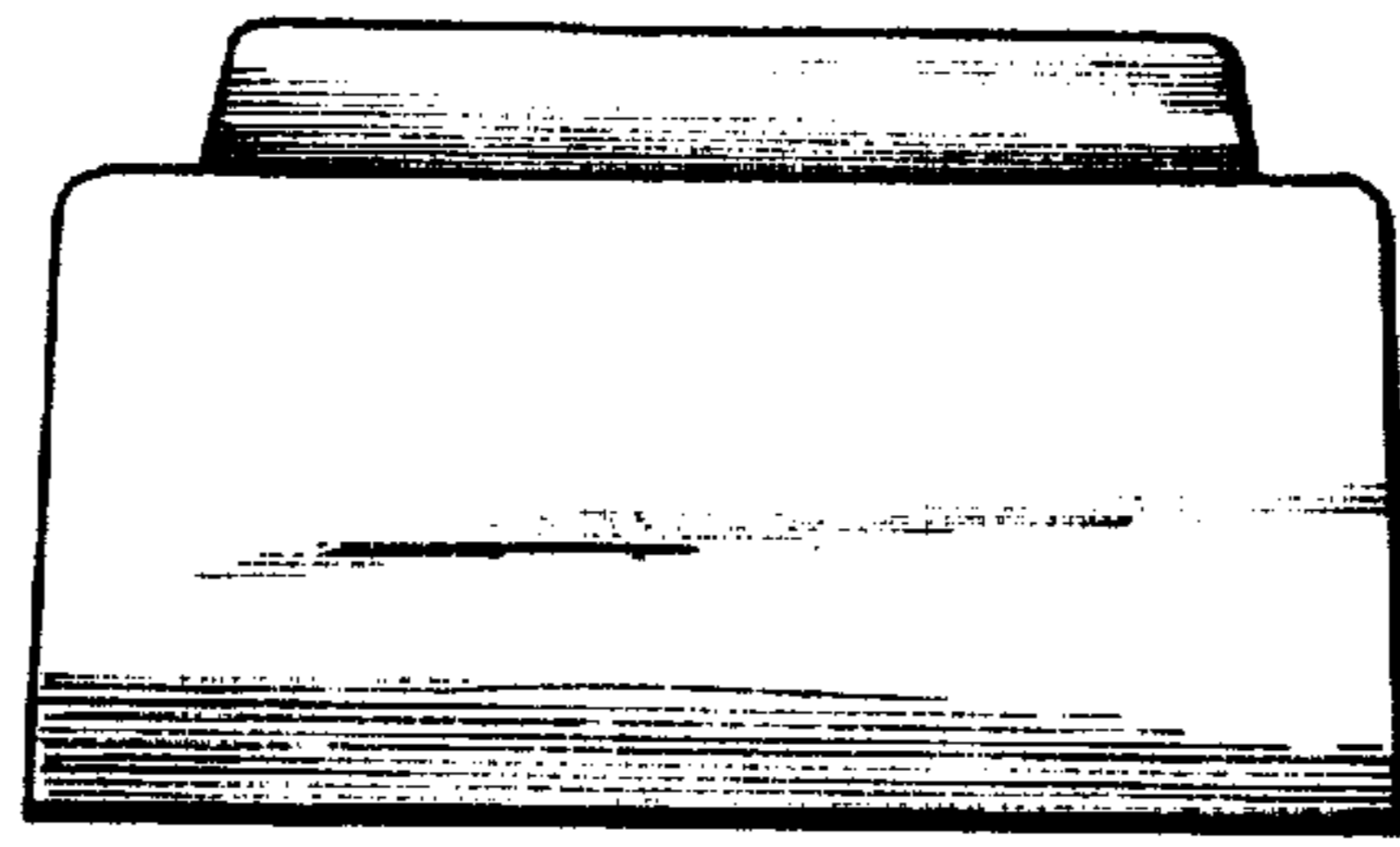

**Fig.5.**

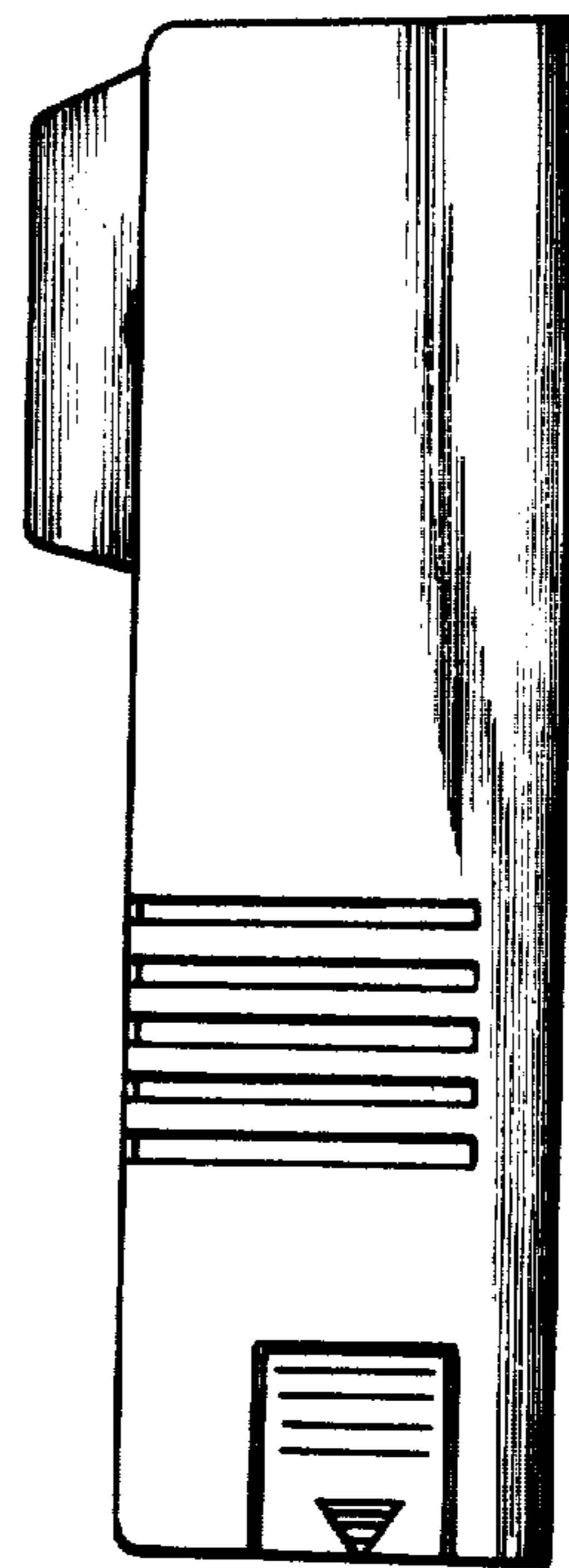

**Fig.6.**

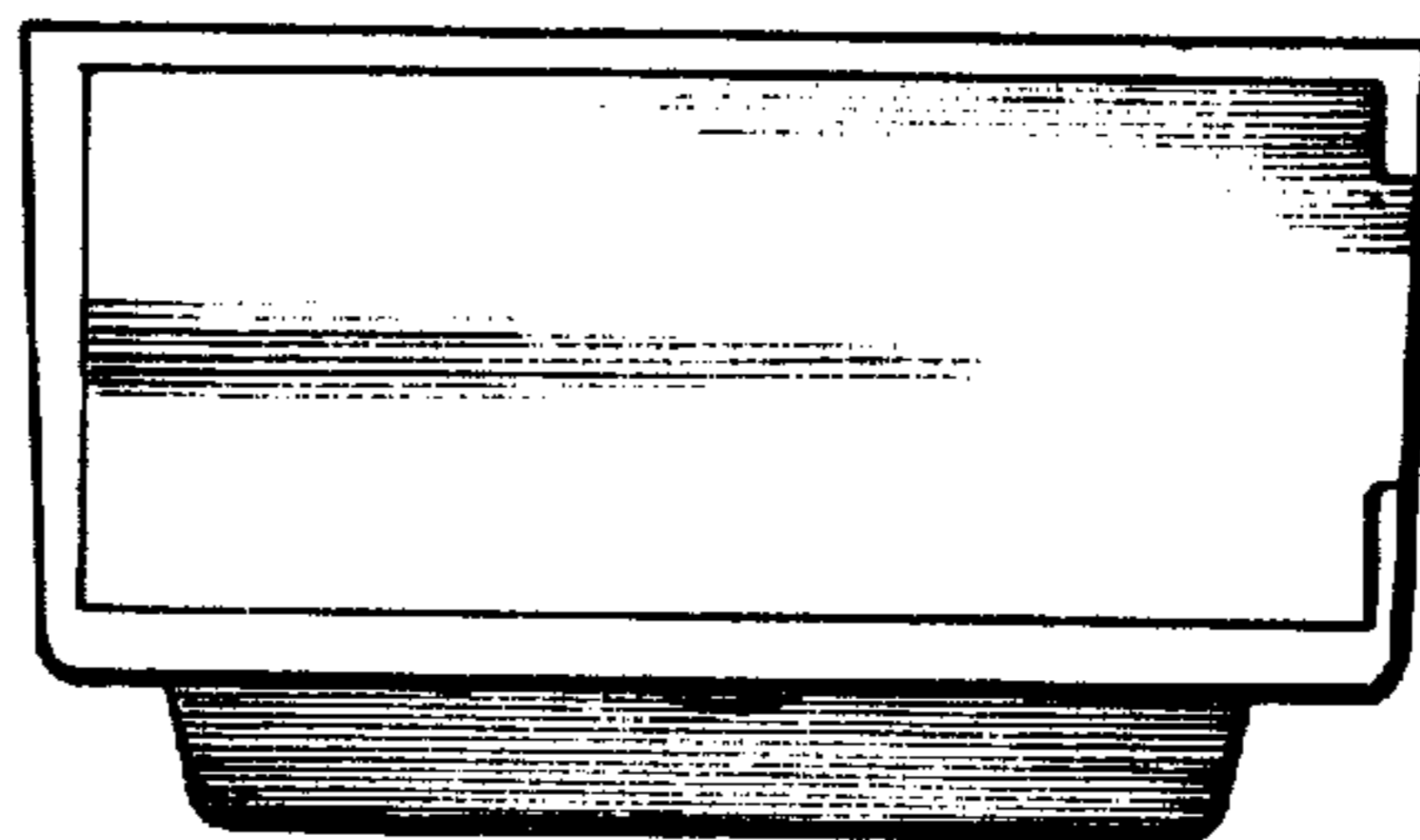

**Fig.7.**