

[54] STUFFED TOY

[75] Inventor: Donna K. Finney, East Aurora, N.Y.

[73] Assignee: The Quaker Oats Company, Chicago, Ill.

[\*\*] Term: 14 Years

[21] Appl. No.: 345,746

[22] Filed: Feb. 4, 1982

[52] U.S. Cl. .... D21/190; D21/148; D21/159; D21/186

[58] Field of Search ..... D21/190, 186, 148, 153, D21/159

[56] References Cited

U.S. PATENT DOCUMENTS

D. 266,628 10/1982 Bour ..... D21/186

OTHER PUBLICATIONS

Ka-Klar 1968 cat., p. 13, middle, Item M476/4, Musical Teddy Head.

Smile Novelty Toy Co. Inc. cat., p. 6, Item No. 1780, T.V. Hassock.

Primary Examiner—Melvin B. Feifer

Attorney, Agent, or Firm—Cumpston & Shaw

[57] CLAIM

The ornamental design for a stuffed toy, substantially as shown and described.

DESCRIPTION

FIG. 1 is a front perspective view of a stuffed toy showing my new design;

FIG. 2 is a bottom plan view thereof;

FIG. 3 is a right side elevational view thereof, the left side being substantially a mirror image; and

FIG. 4 is a rear elevational view thereof.

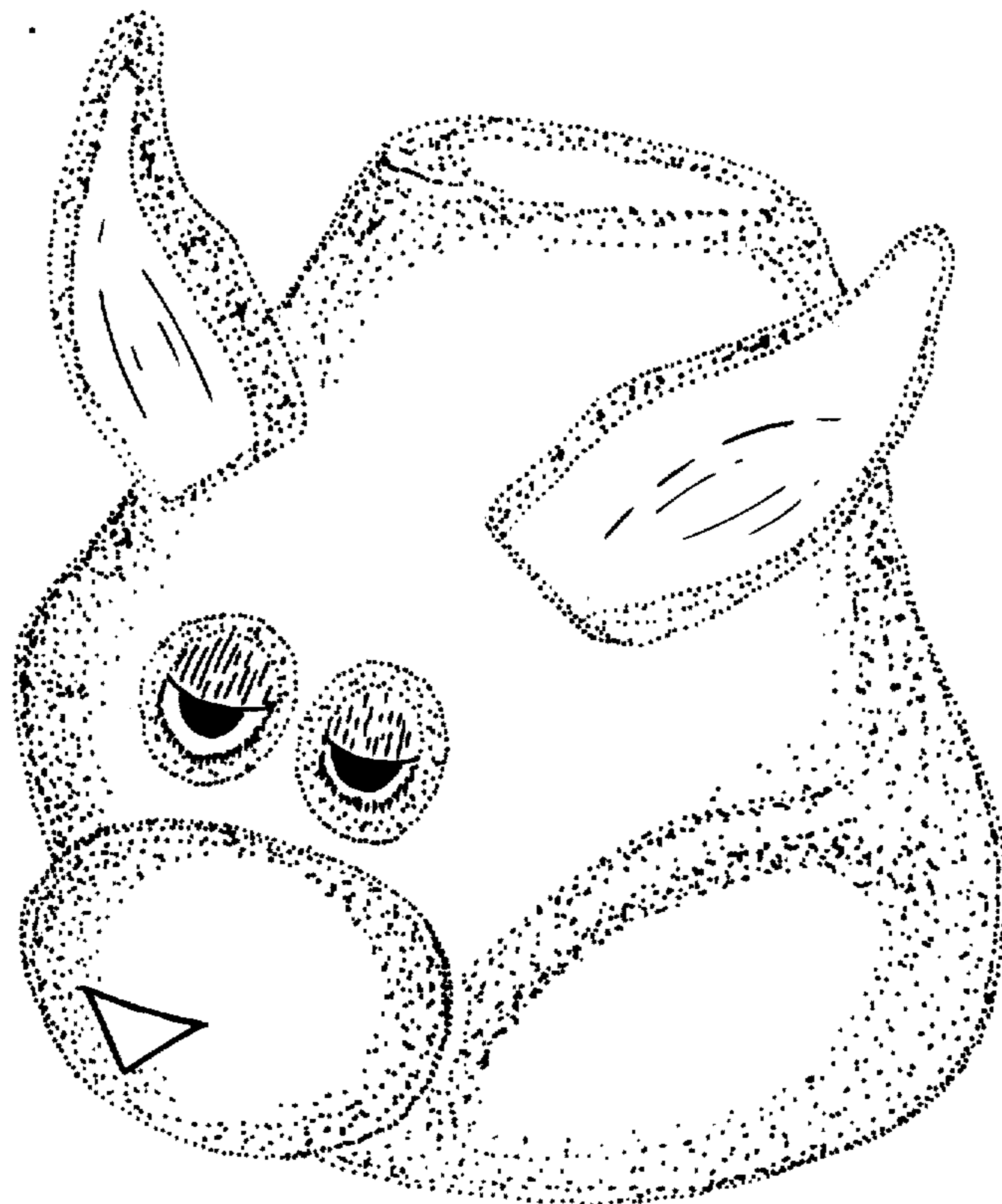

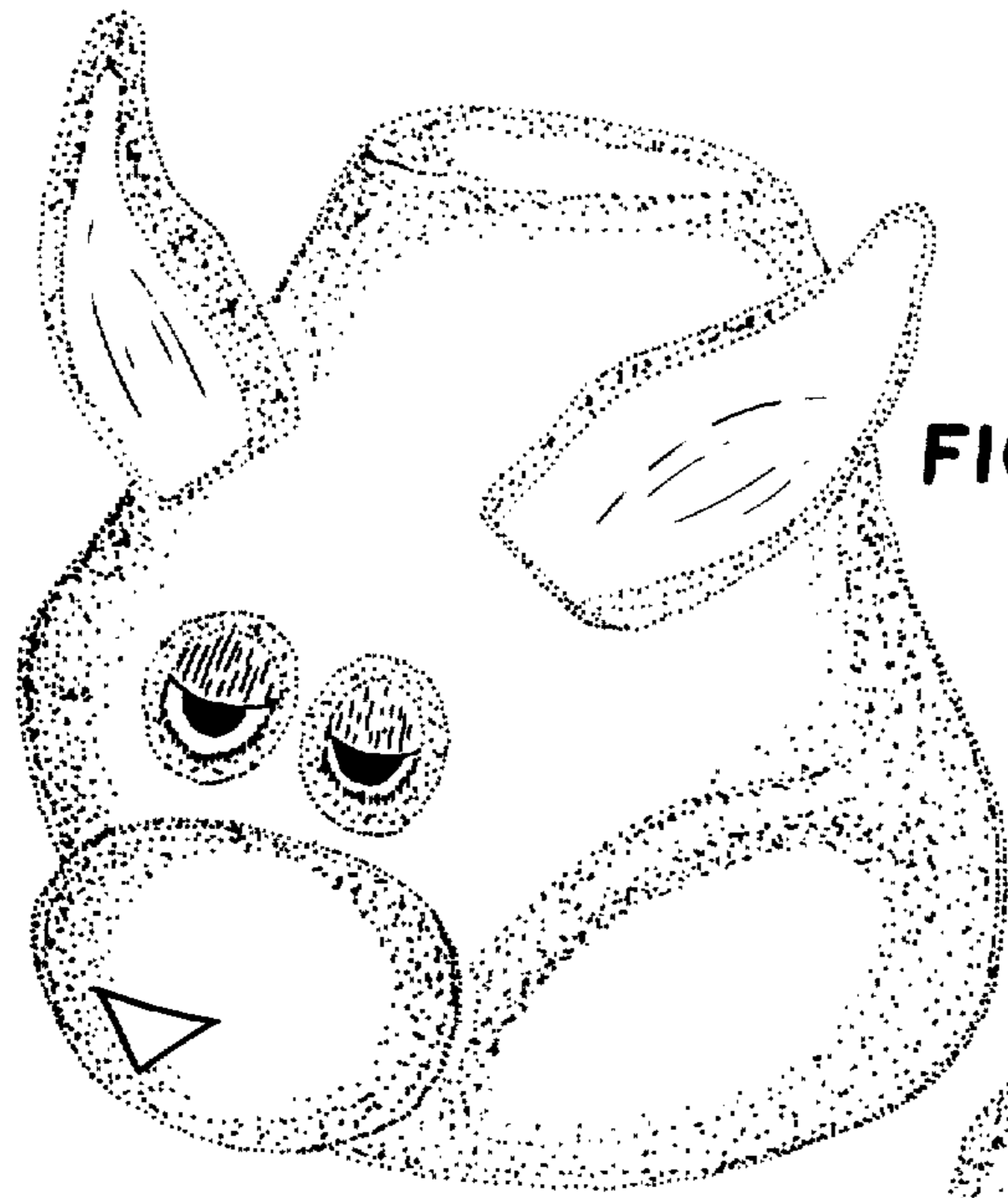

FIG. 1

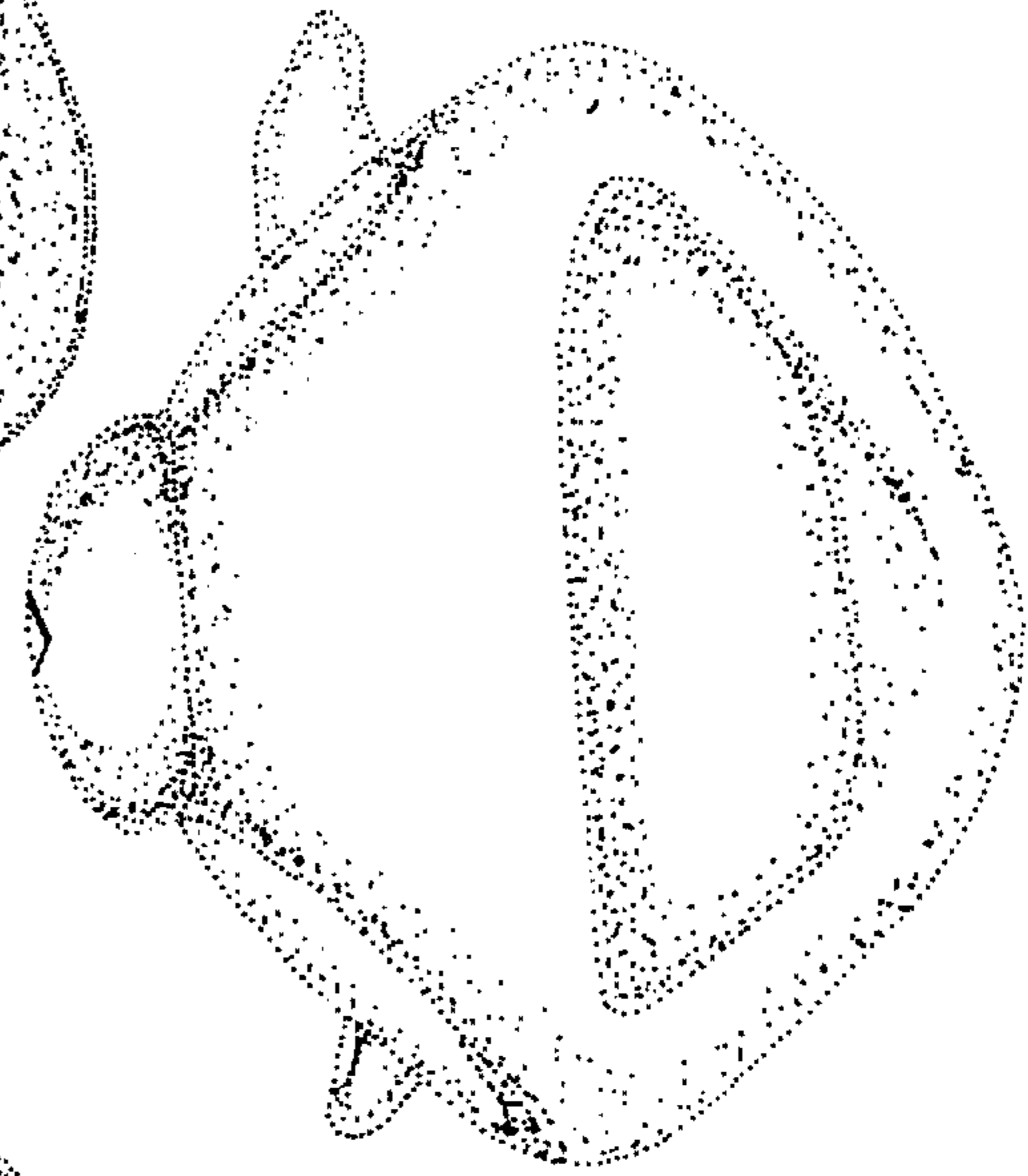

FIG. 2



FIG. 3

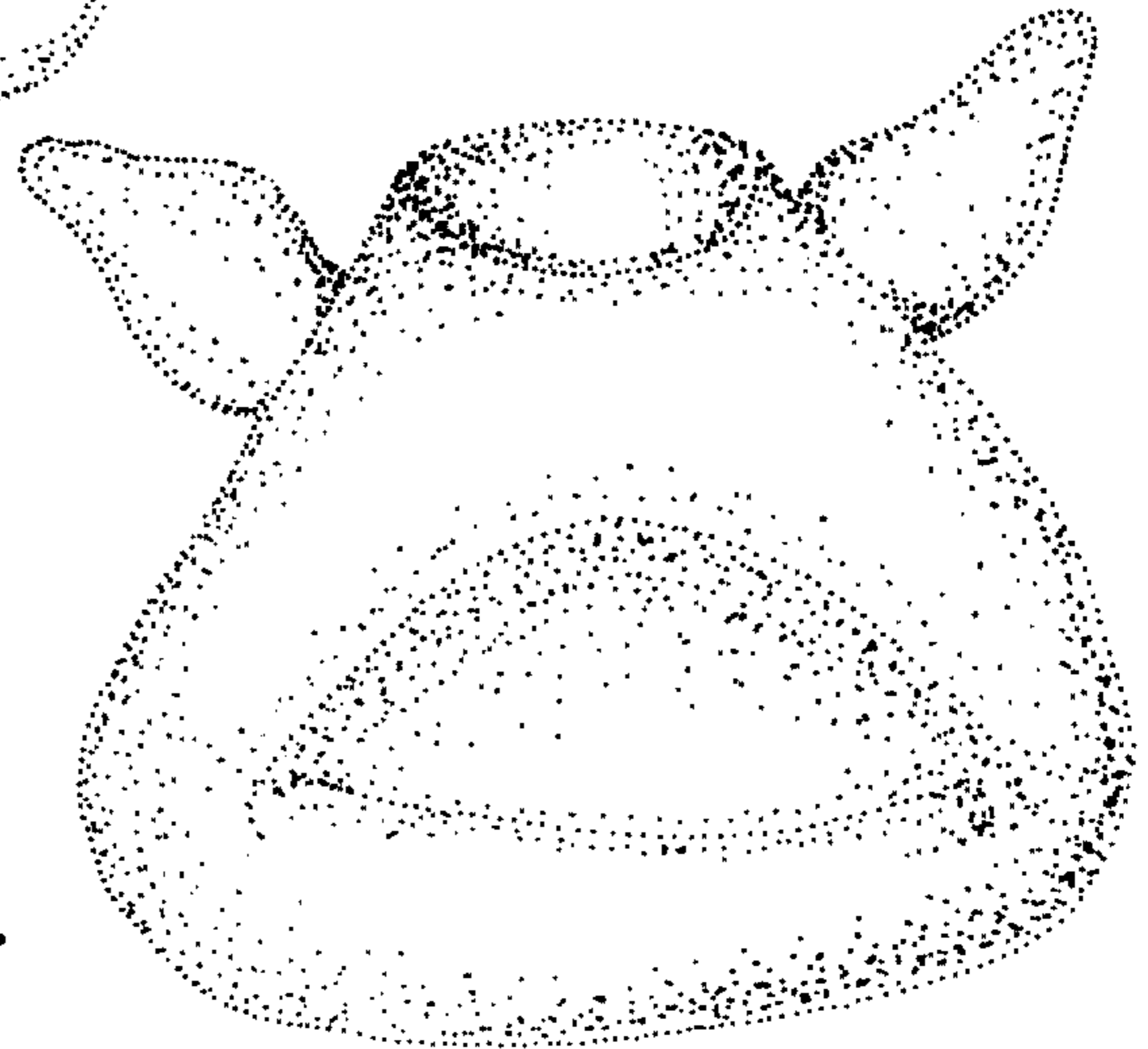

FIG. 4