

[54] VEHICLE TIRE

[75] Inventor: Kenji Takehara, Amagasaki, Japan

[73] Assignee: Sumitomo Rubber Industries, Inc.,
Kobe, Japan

[**] Term: 14 Years

[21] Appl. No.: 296,249

[22] Filed: Aug. 26, 1981

[30] Foreign Application Priority Data

Feb. 26, 1981 [JP] Japan 56-7835

[52] U.S. Cl. D12/146

[58] Field of Search D12/141-143,
D12/146-151; 152/209 R, 209 D, 209 NT, 209
WT

[56] References Cited

PUBLICATIONS

1980 Tread Design Guide, p. 25, Co-op IV Season's

Radial Tire, second row up from bottom, center of page.

1980 Tread Design Guide, p. 38, Empco All Season Tire, second row down from top & second tire in from left side.

Primary Examiner—James M. Gandy

Attorney, Agent, or Firm—Cushman, Darby & Cushman

[57] CLAIM

The ornamental design for a vehicle tire, substantially as shown and described.

DESCRIPTION

FIG. 1 is a side elevational view of a vehicle tire showing my new design, the opposite side being a mirror image thereof;

FIG. 2 is a front elevational view thereof, it being understood that the tread pattern is repeated throughout the circumference of the tire; and

FIG. 3 is an enlarged fragmentary plan view thereof.

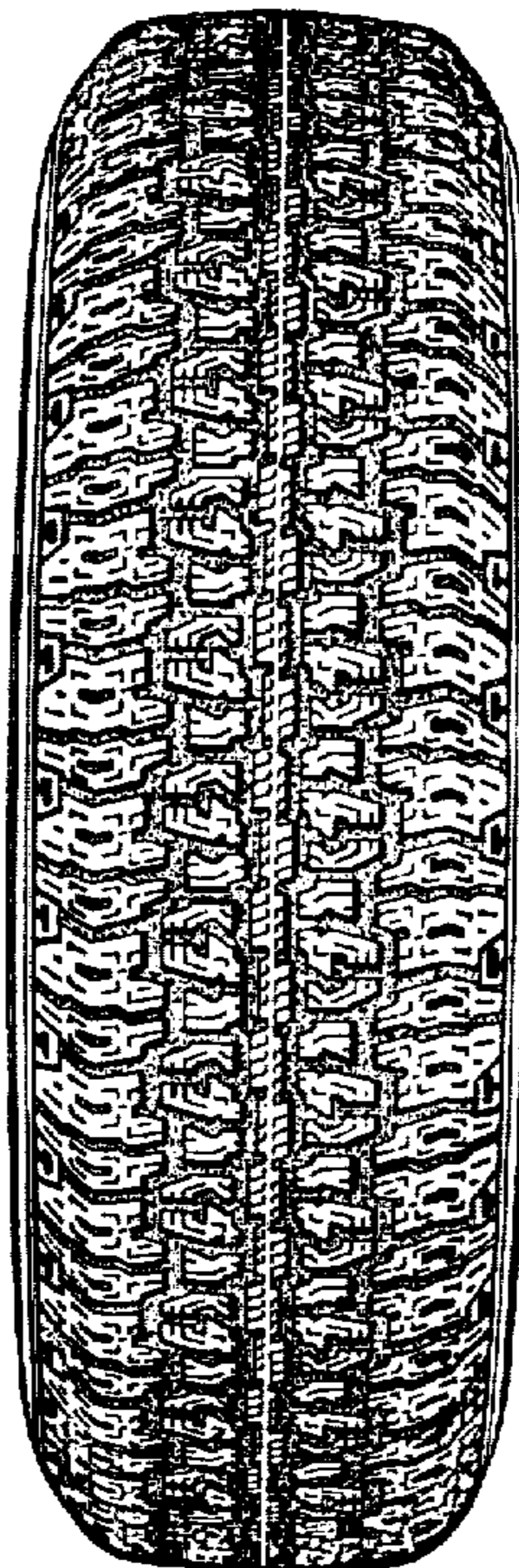
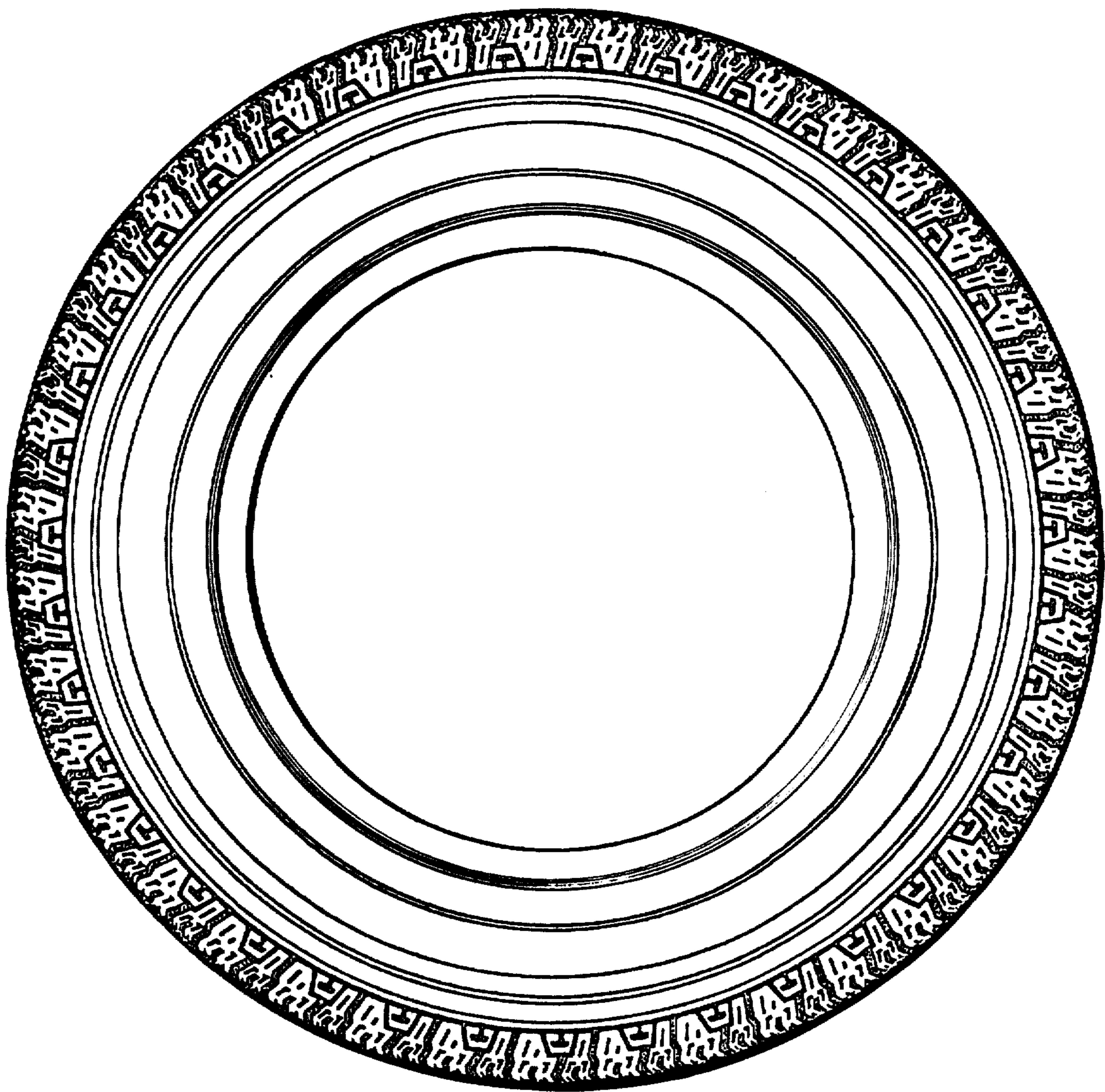

FIG. 1



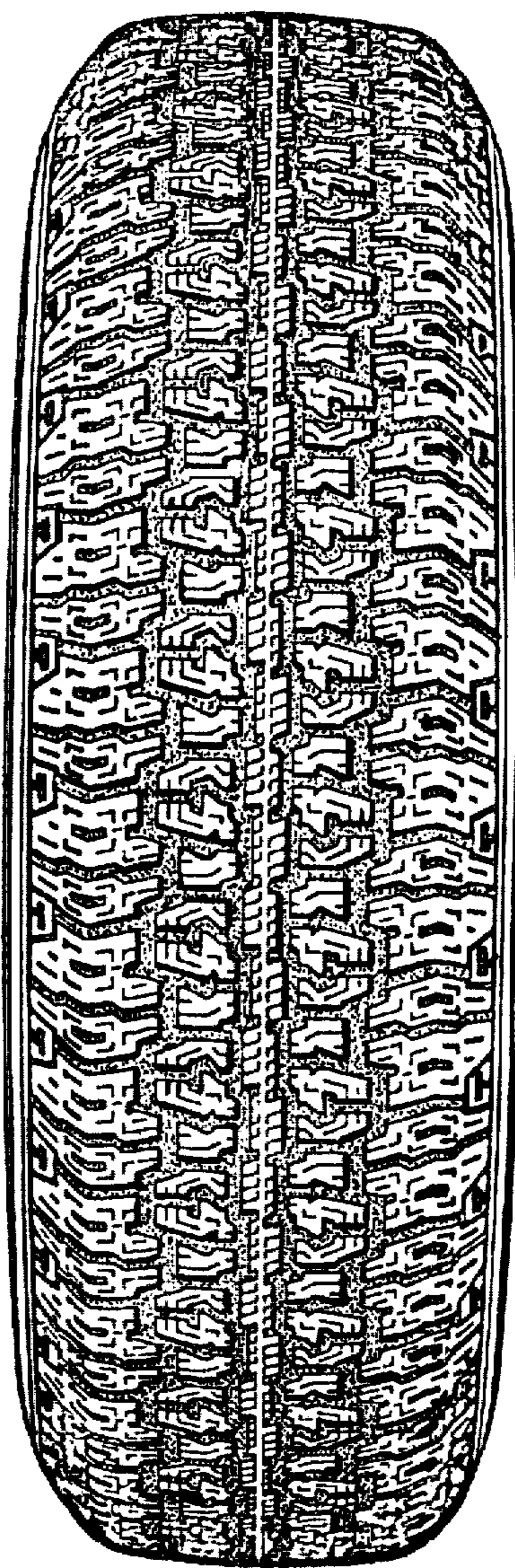

FIG. 2

FIG. 3

