

[54] FAIRLEAD MOUNTING FOR A SKIDDER VEHICLE

3,899,093 8/1975 Allen ..... 254/327  
3,994,477 11/1976 Bexten ..... 254/393  
4,296,917 10/1981 Day et al. .... 254/400

[75] Inventor: Stanley Witzcak, St. Thomas, Canada

Primary Examiner—James M. Gandy  
Attorney, Agent, or Firm—Harry G. Thibault

[73] Assignee: Clark Equipment Company, Buchanan, Mich.

[57] CLAIM

[\*\*] Term: 14 Years

The ornamental design for a fairlead mounting for a skidder vehicle, substantially as shown and described.

[21] Appl. No.: 241,177

DESCRIPTION

[22] Filed: Mar. 6, 1981

[51] Int. Cl. .... D15-03

[52] U.S. Cl. .... D15/28

[58] Field of Search ..... D15/28; 254/389, 393, 254/394, 400, 325-327, 336; 414/559, 569

FIG. 1 is a side elevational view of a fairlead mounting for a skidder vehicle showing my new design, it being understood that the broken lines are for illustrative purposes only;

FIG. 2 is a right front perspective view thereof on a slightly enlarged scale;

FIG. 3 is a left rear perspective view of FIG. 2;

FIG. 4 is a greatly enlarged rear elevational view thereof;

FIG. 5 is a side elevational view of FIG. 4; and

FIG. 6 is an enlarged rear perspective view thereof.

[56] References Cited

U.S. PATENT DOCUMENTS

3,515,297 6/1970 Symons ..... 254/326  
3,576,266 4/1971 Widley ..... 254/326

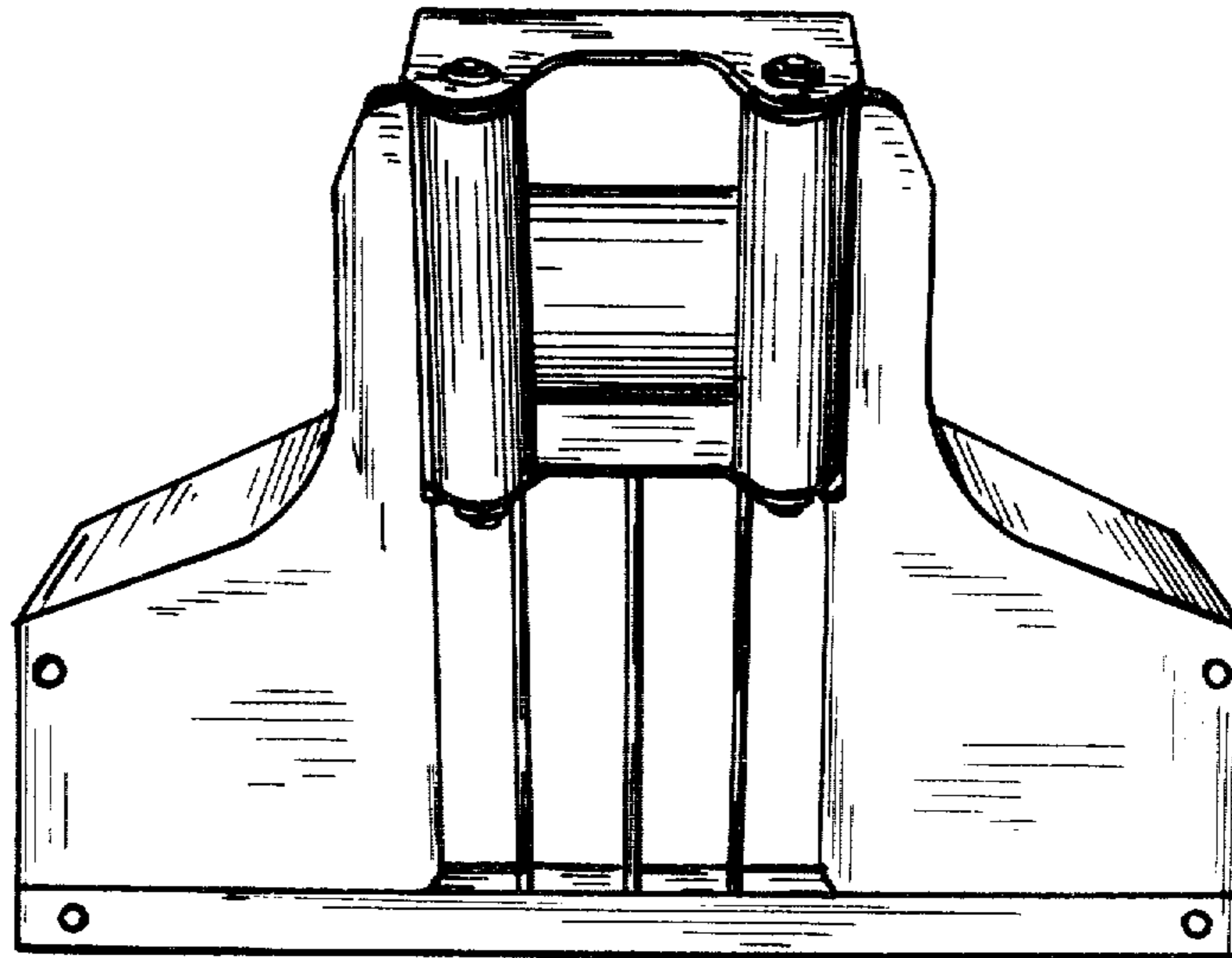

FIG. 1

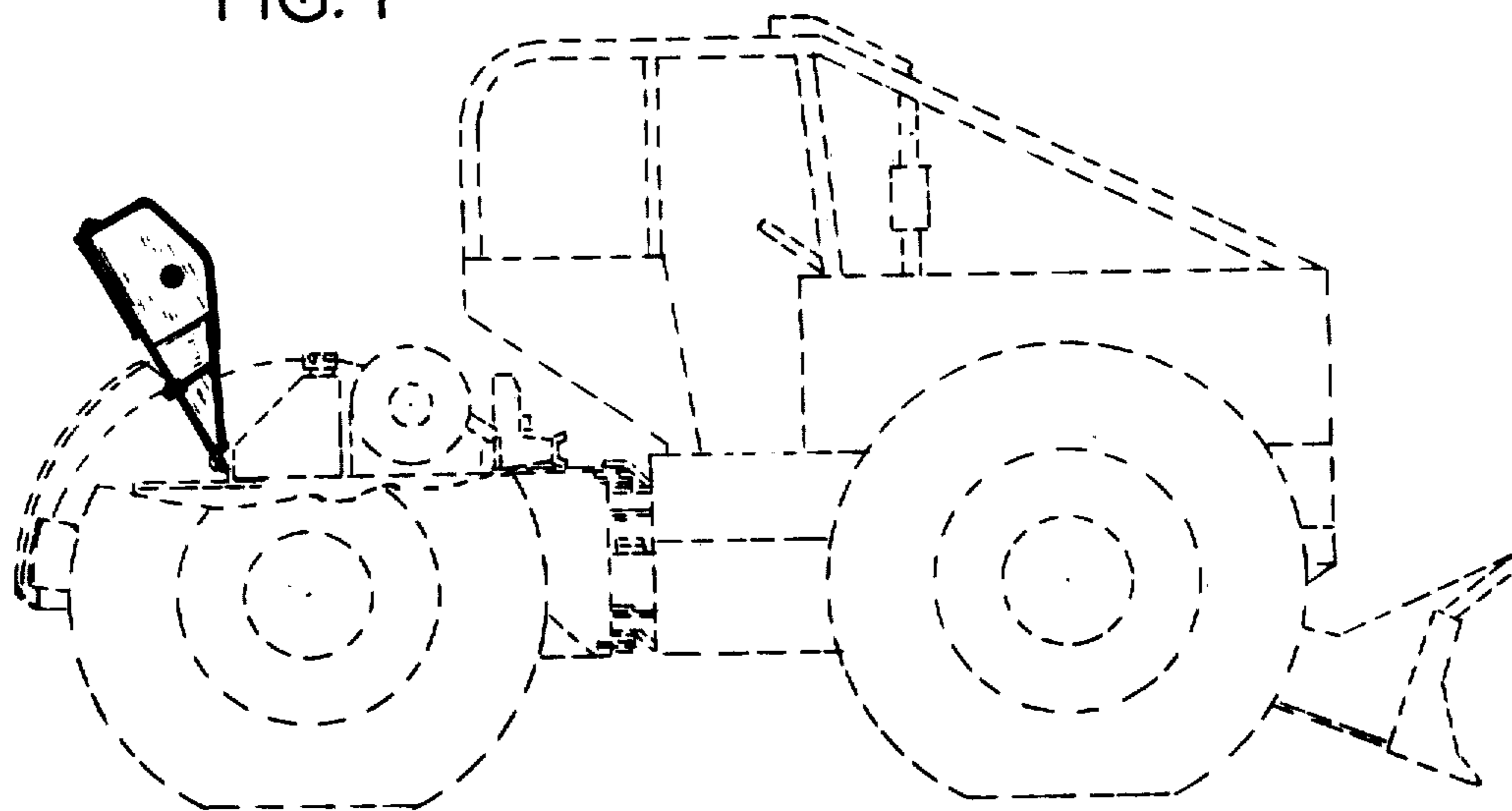

FIG. 2

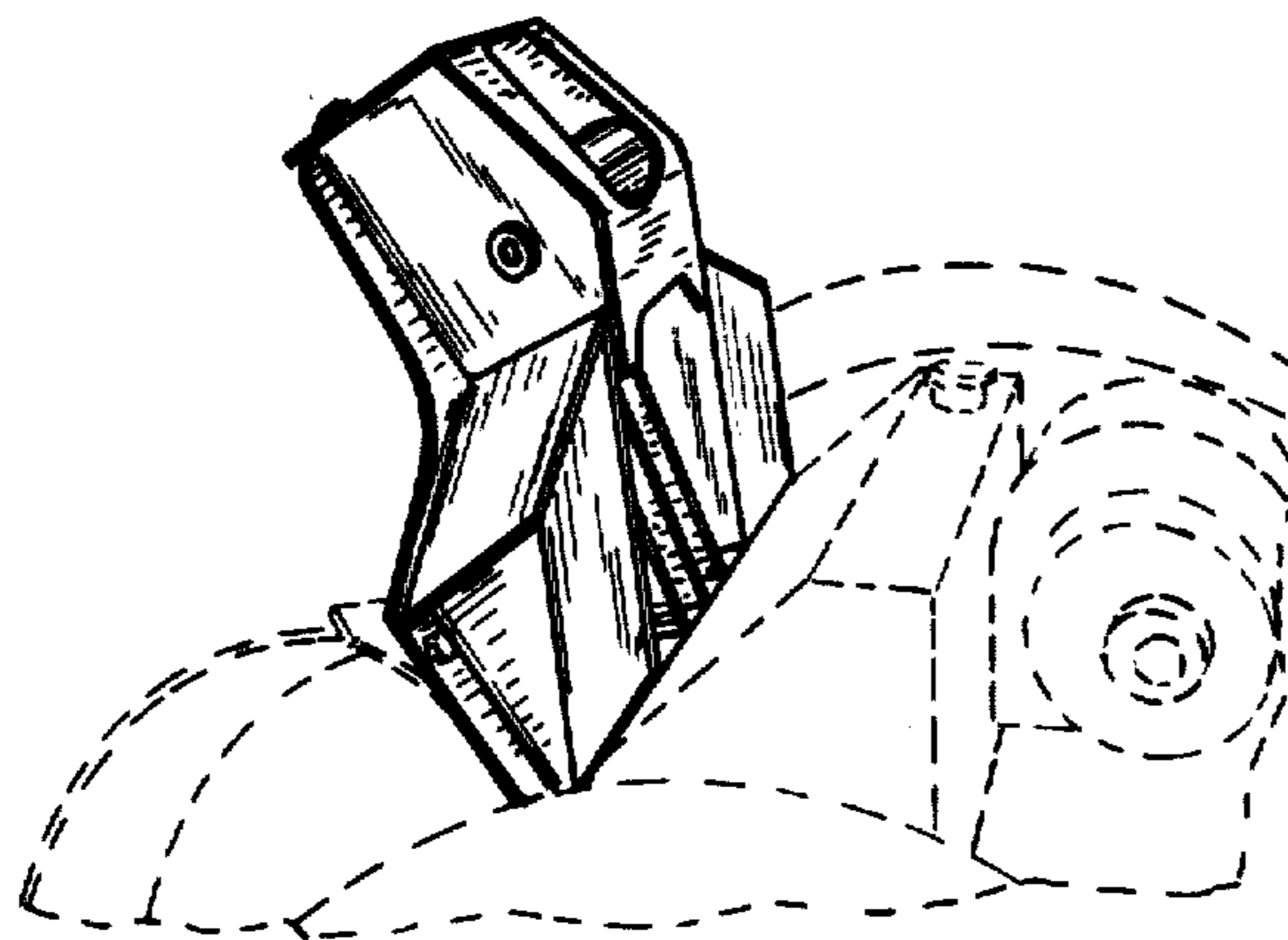

FIG. 3

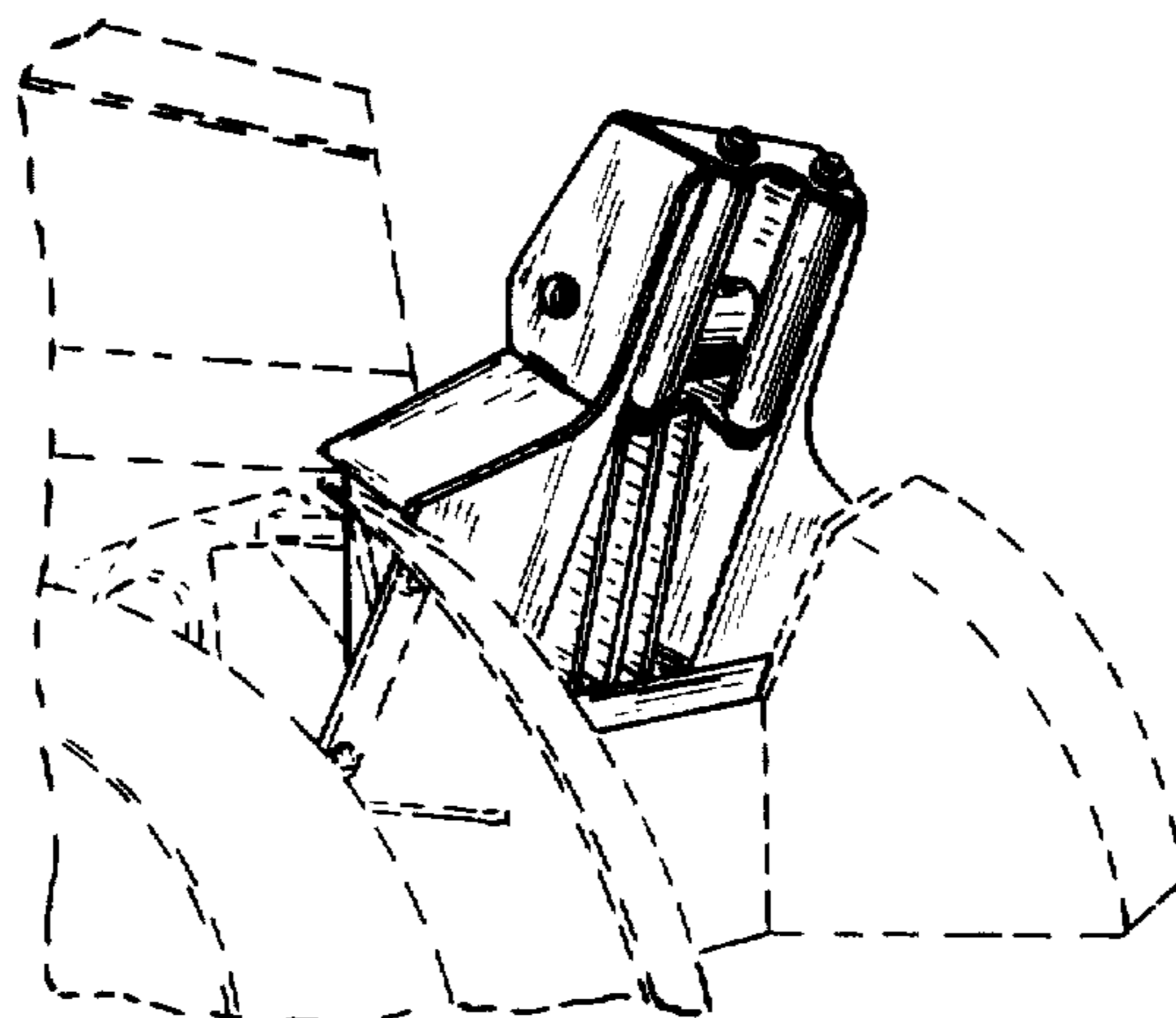

FIG. 4

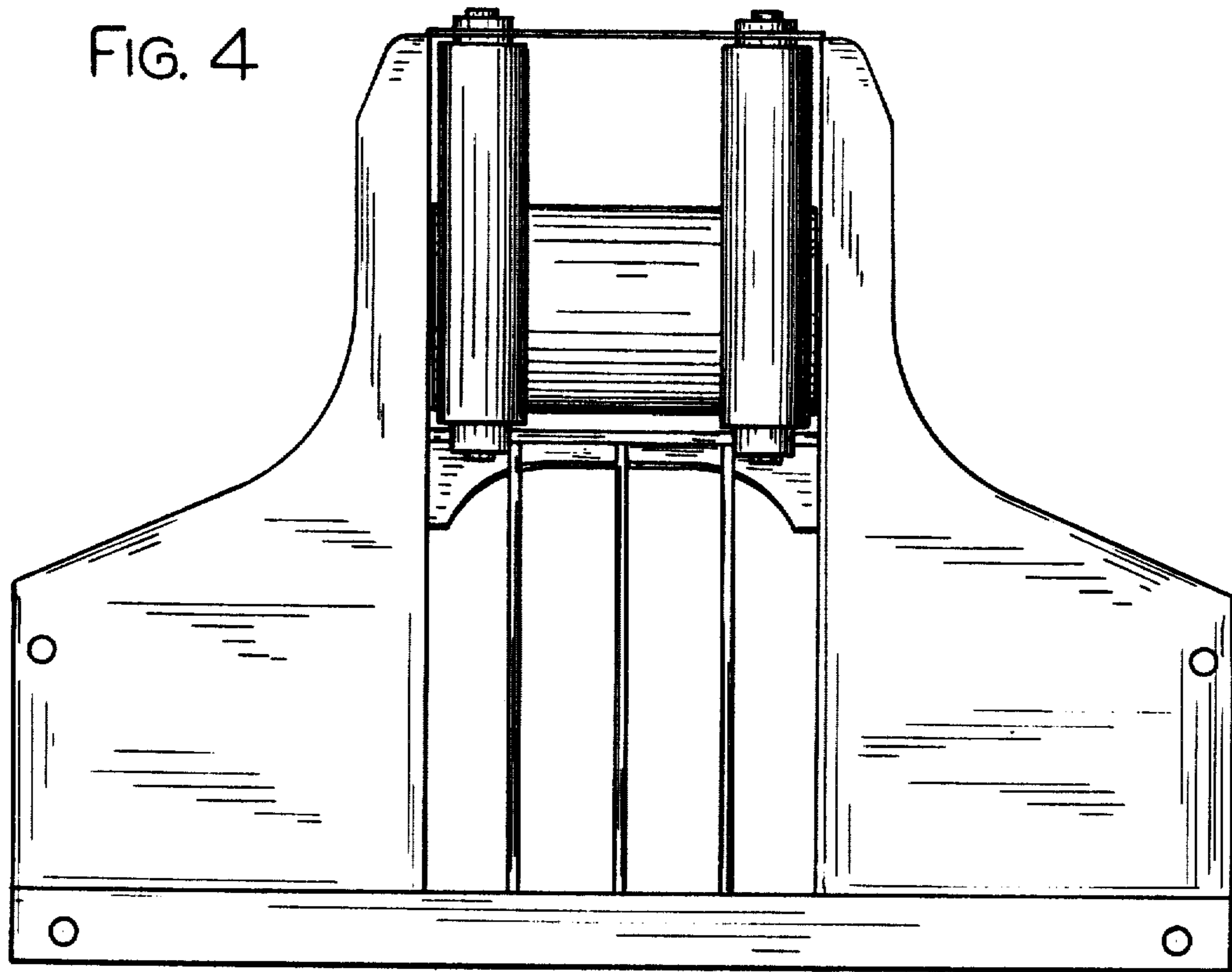

FIG. 5

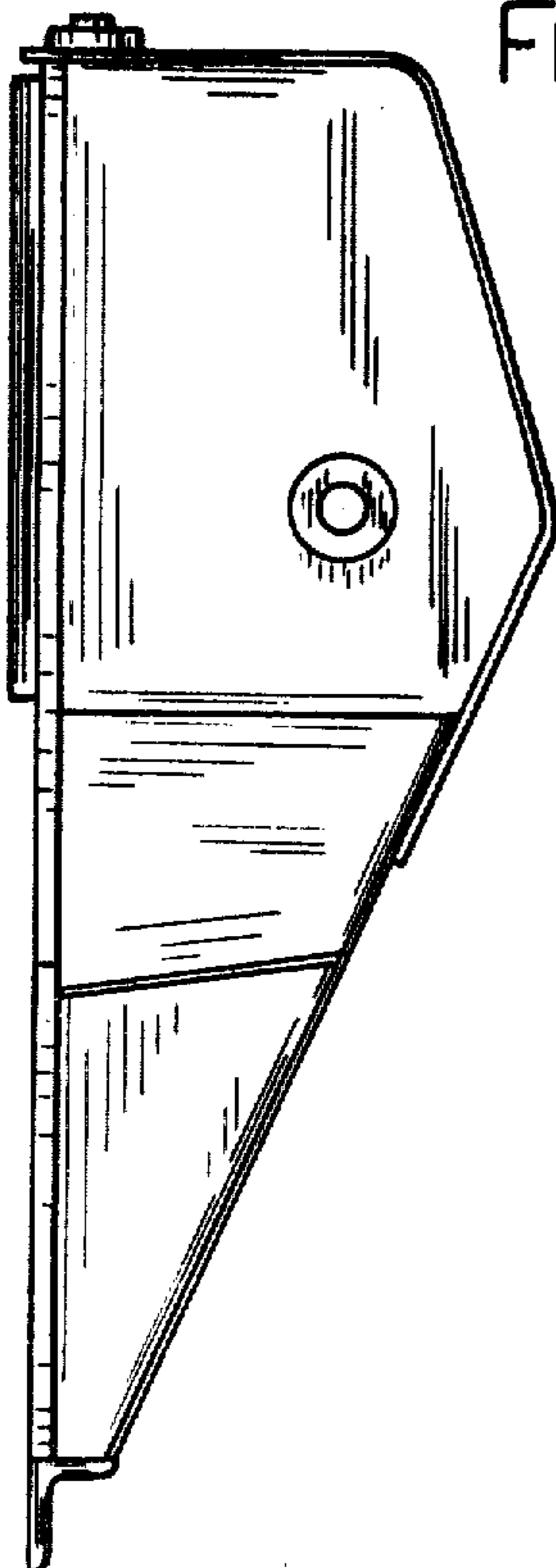

FIG. 6

