

- [54] TIRE FOR A VEHICLE WHEEL
- [75] Inventor: Hiroshi Tomoda, Ashiya, Japan
- [73] Assignee: Dunlop Limited, London, England
- [**] Term: 14 Years
- [21] Appl. No.: 224,898
- [22] Filed: Jan. 14, 1981

- [30] Foreign Application Priority Data
 - Jul. 18, 1980 [JP] Japan 55-29250
- [51] Int. Cl. D12-15
- [52] U.S. Cl. D12/141; D12/145
- [58] Field of Search D12/141-143,
D12/145-151; 152/209 R, 209 NT, 209 WT,
209 D

- [56] References Cited
 - U.S. PATENT DOCUMENTS
 - D. 246,640 12/1977 Matsuda et al. D12/141

OTHER PUBLICATIONS

Cycle World, 9/80, p. 72, Yokohama Tire, top center of page.

Primary Examiner—James M. Gandy
Attorney, Agent, or Firm—Stevens, Davis, Miller & Mosher

[57] CLAIM

The ornamental design for a tire for a vehicle wheel, as shown and described.

DESCRIPTION

FIG. 1 is a perspective view of a tire for a vehicle wheel showing my new design, it being understood that the tread design is repeated throughout the circumference of the tire, the opposite side being the same as that shown;

FIG. 2 is an enlarged fragmentary elevational view thereof;

FIG. 3 is a side elevational view thereof.

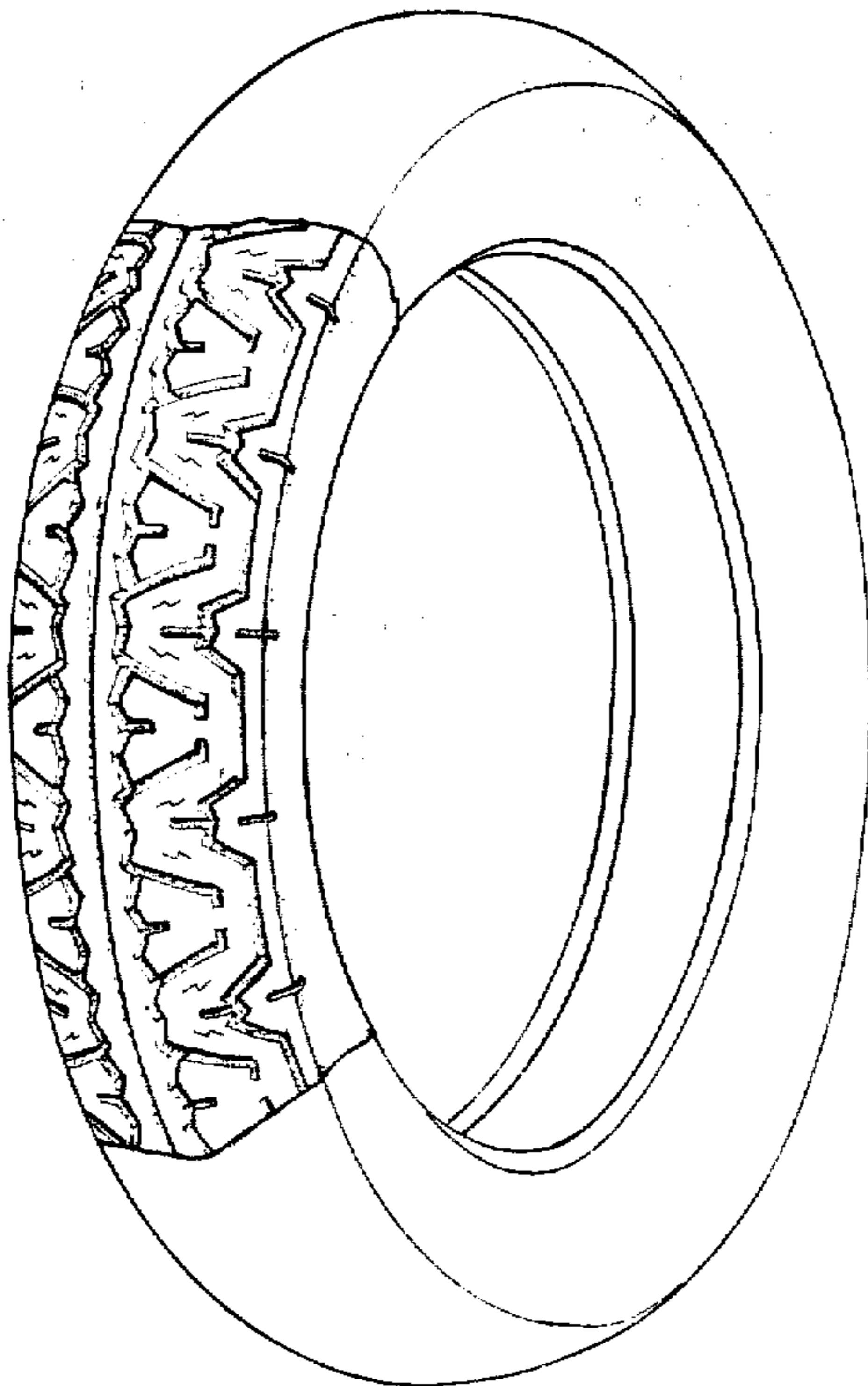

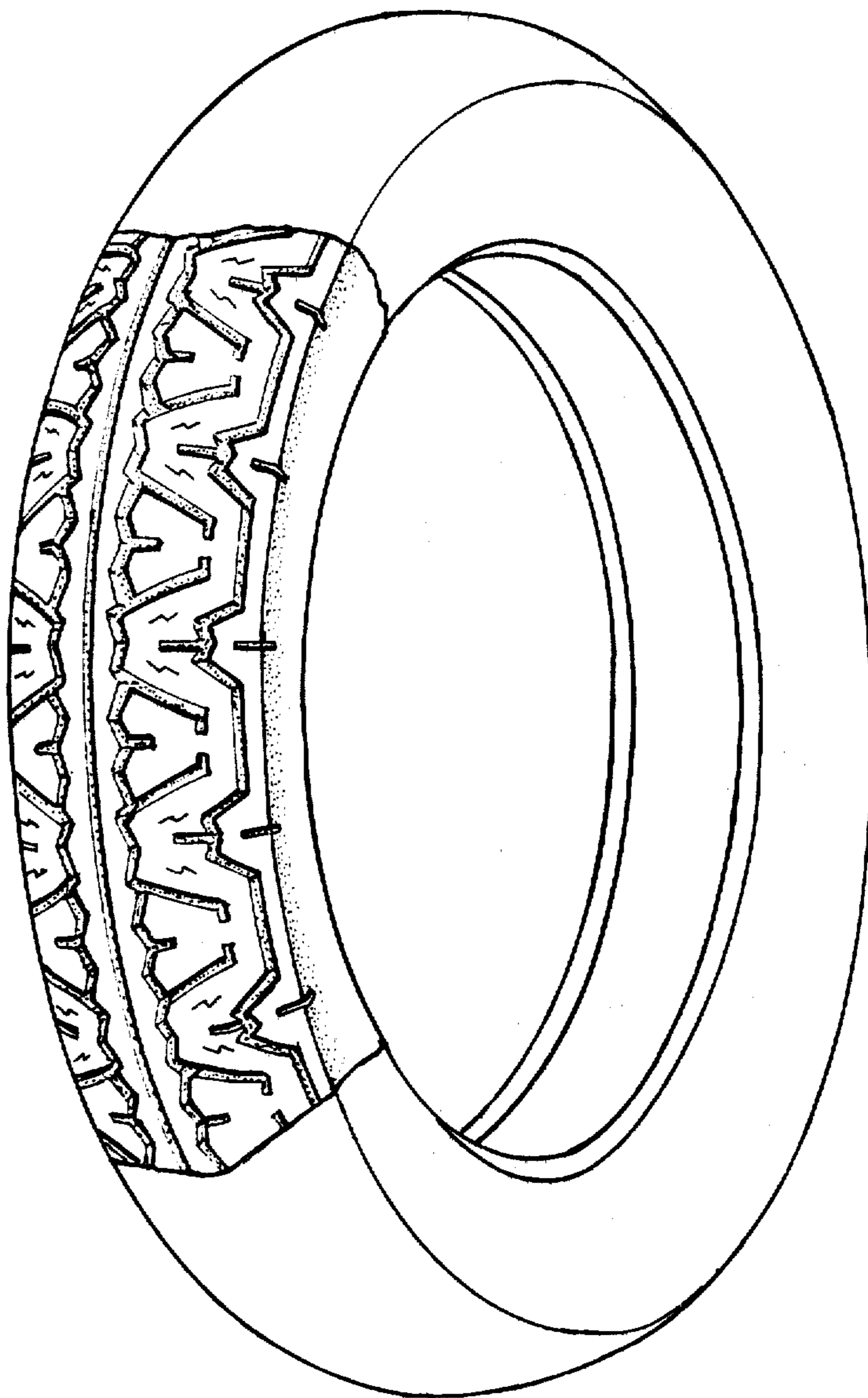

FIG. 1

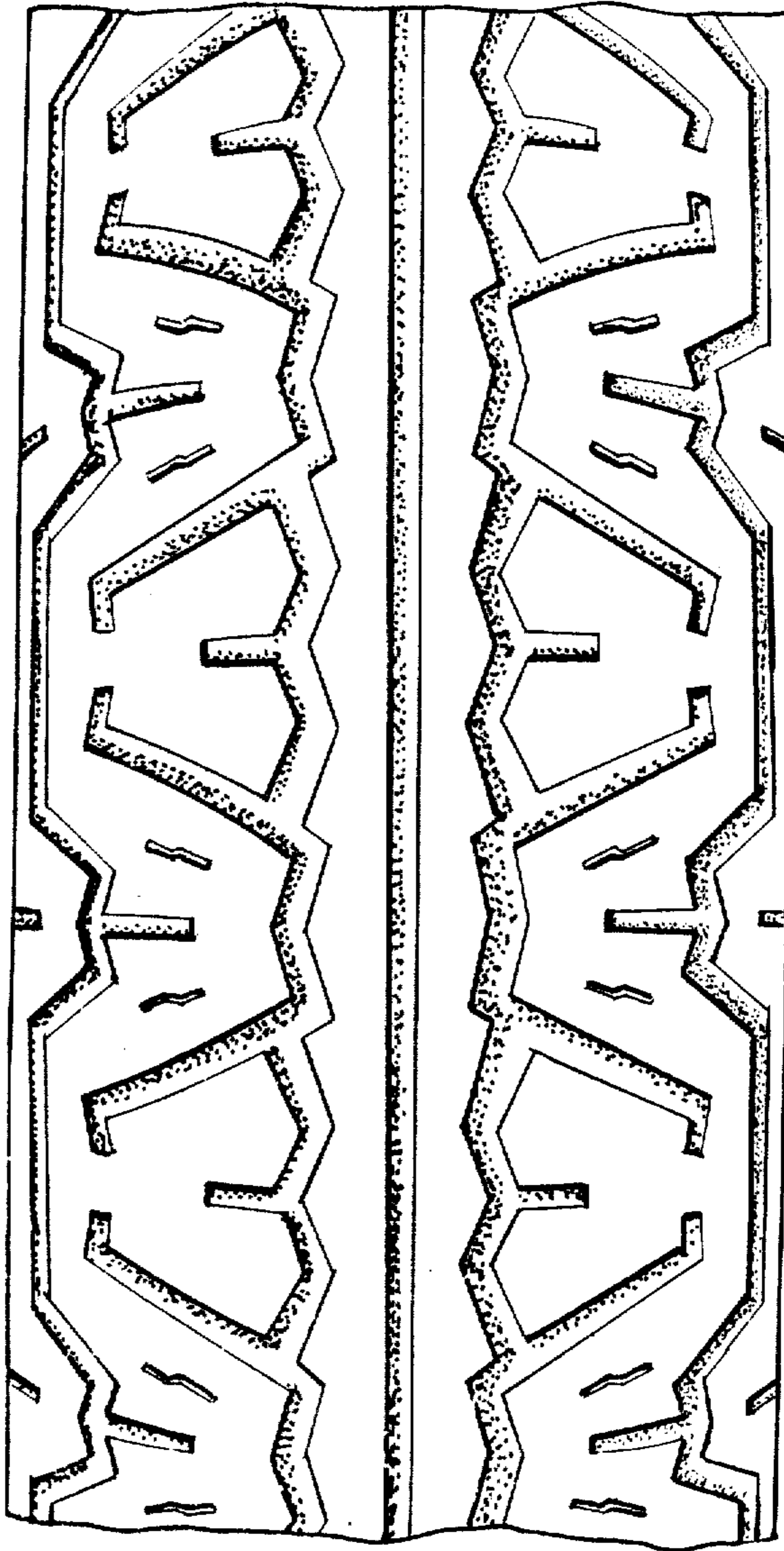

FIG. 2

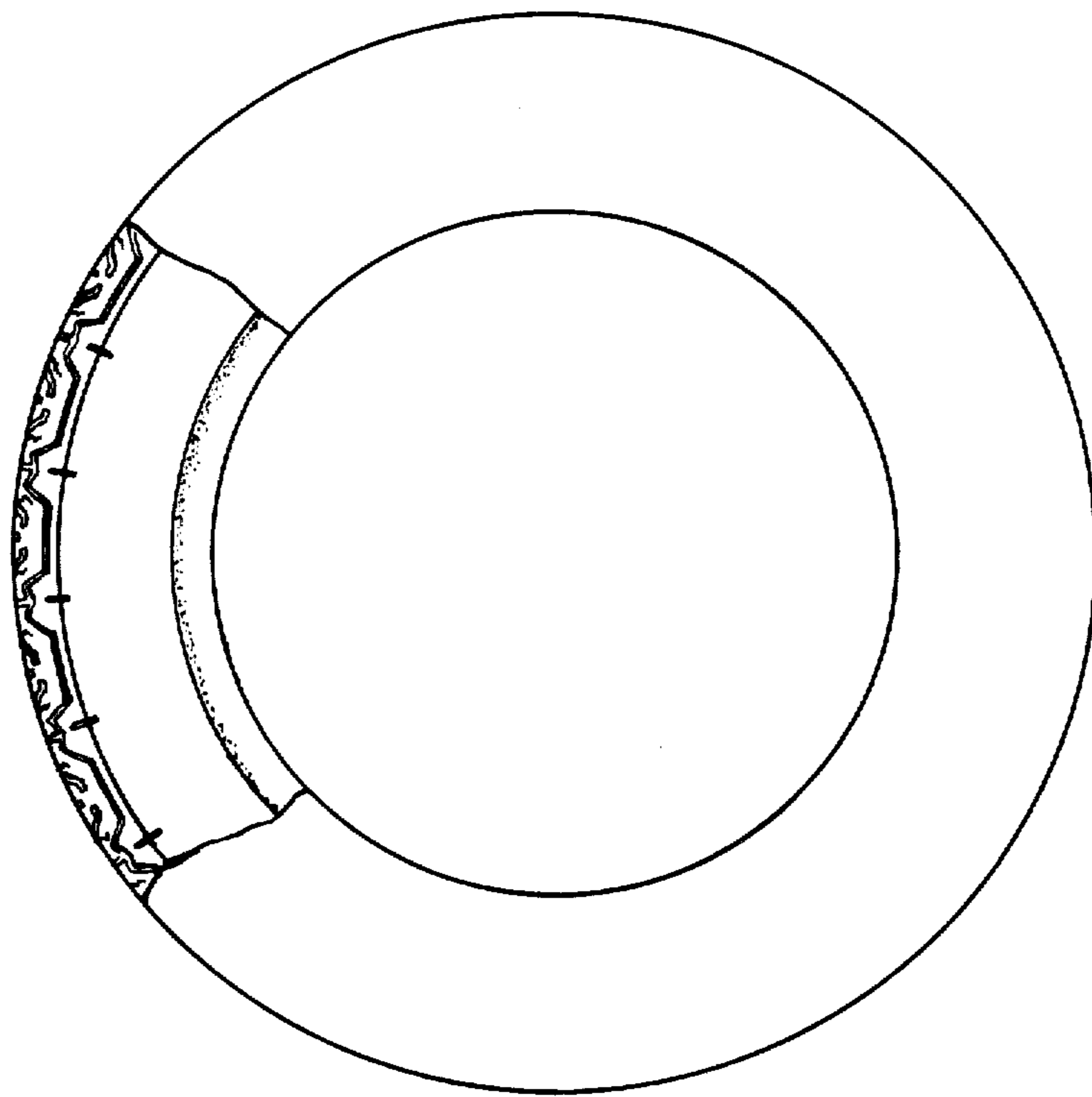

FIG. 3