

[54] **SOLID FUEL STOVE**

[76] **Inventor:** David Wolfe, Brockwood Park,
Bramdean near Alresford,
Hampshire, England, S0240LQ

[**] **Term:** 14 Years

[21] **Appl. No.:** 251,307

[22] **Filed:** Apr. 6, 1981

[51] **Int. Cl.** D23—03

[52] **U.S. Cl.** D23/97

[58] **Field of Search** D23/92-97;
126/120, 121, 126, 128, 58, 60-66

[56] **References Cited**

U.S. PATENT DOCUMENTS

D. 251,384 3/1979 Chase D23/97

Primary Examiner—Catherine E. Kemper
Attorney, Agent, or Firm—Koppel & Harris

[57] **CLAIM**

The ornamental design for a solid fuel stove, as shown.

DESCRIPTION

FIG. 1 is a perspective view of a solid fuel stove, showing my new design;

FIG. 2 is a side elevation view thereof;

FIG. 3 is a front elevation view thereof;

FIG. 4 is a rear elevation view thereof;

FIG. 5 is a top plan view thereof;

FIG. 6 is a bottom plan view thereof.

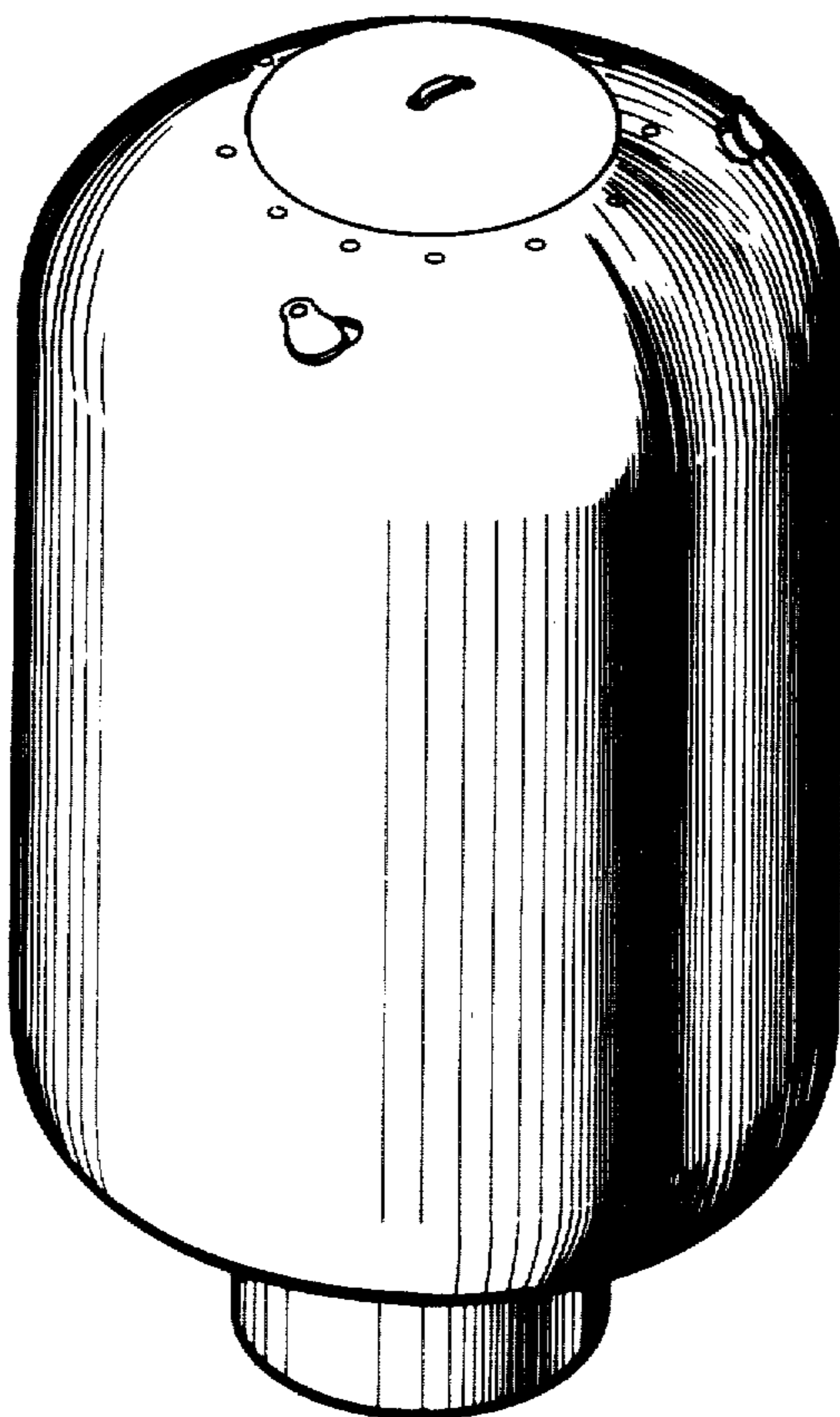

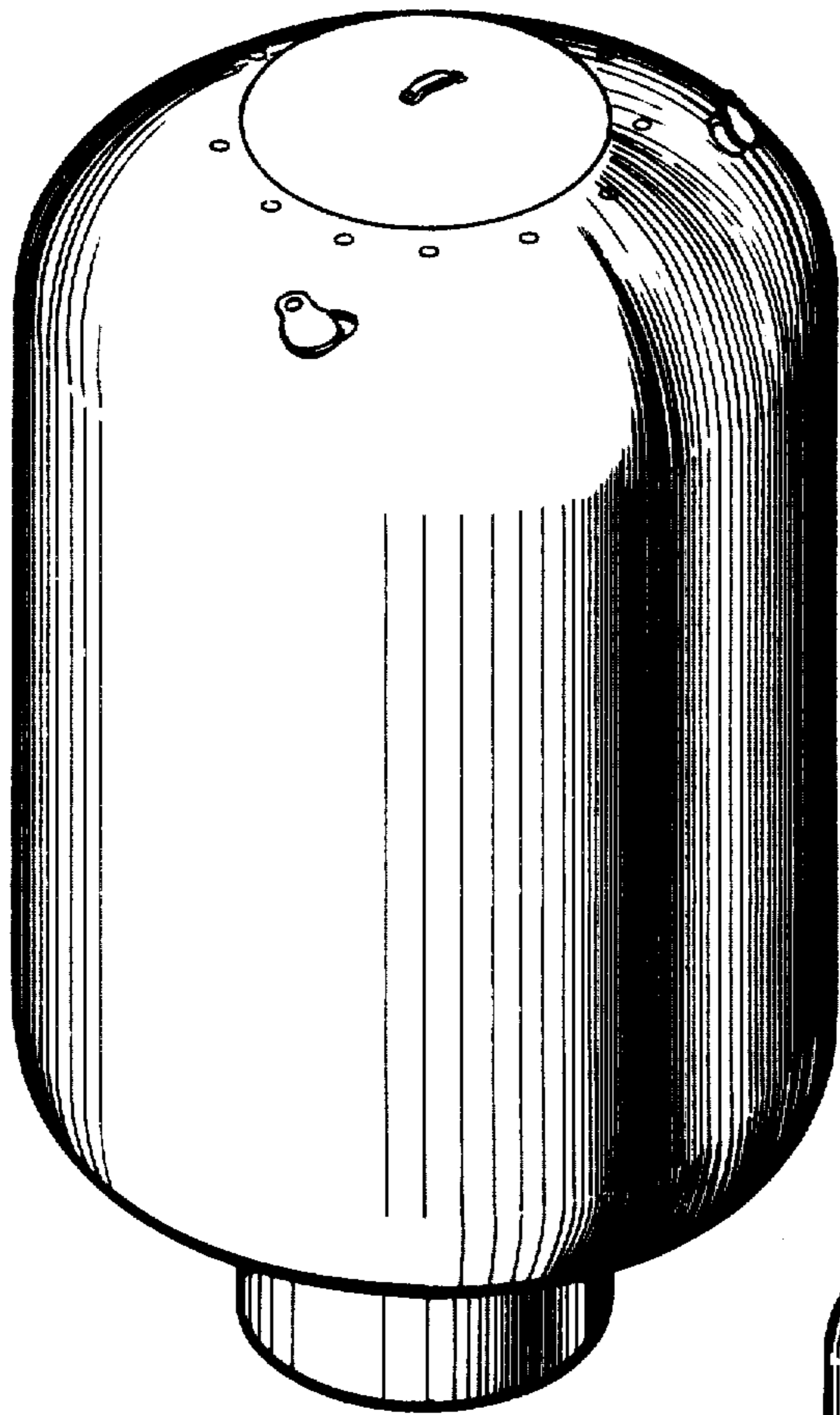

Fig. 1.

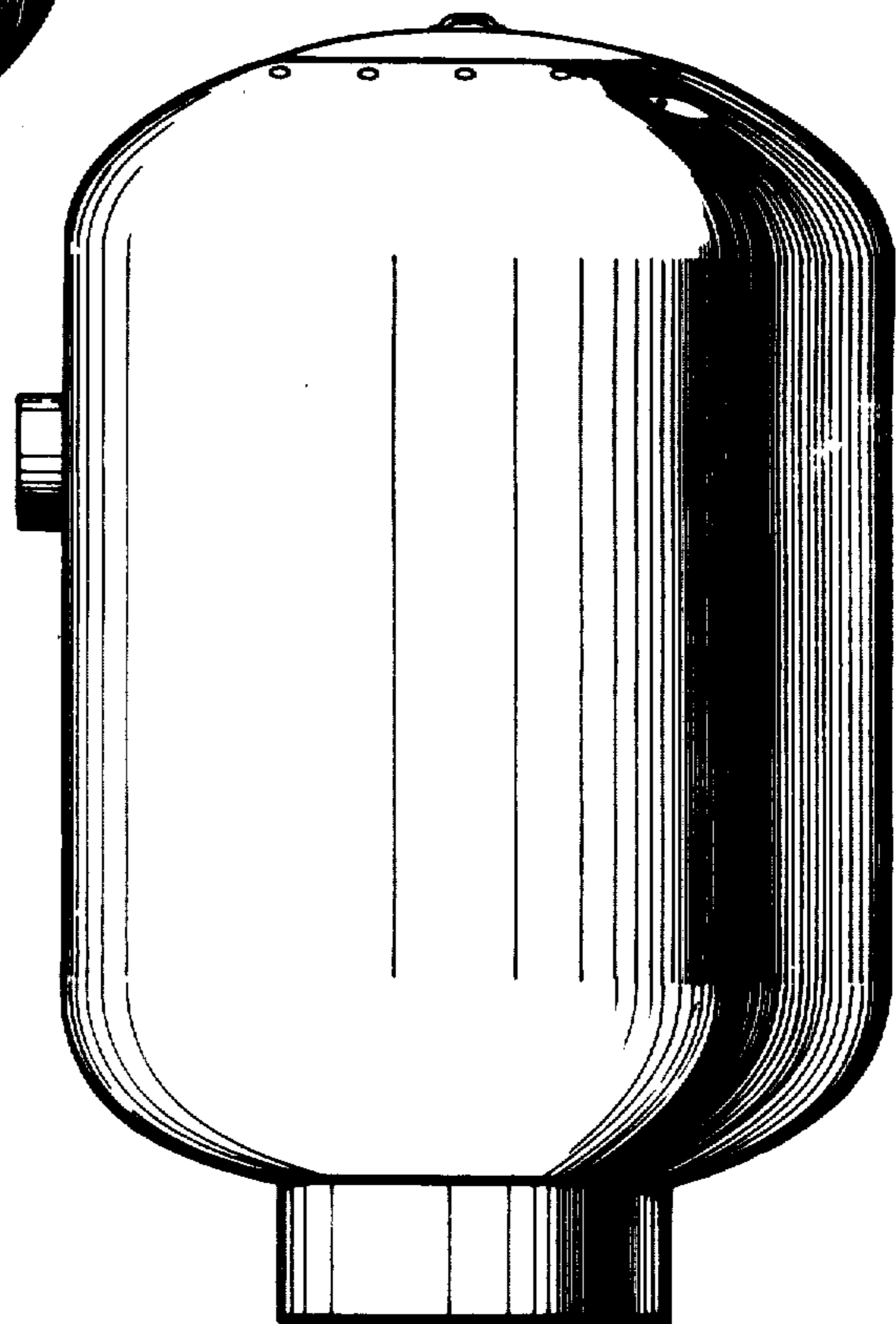

Fig. 2.

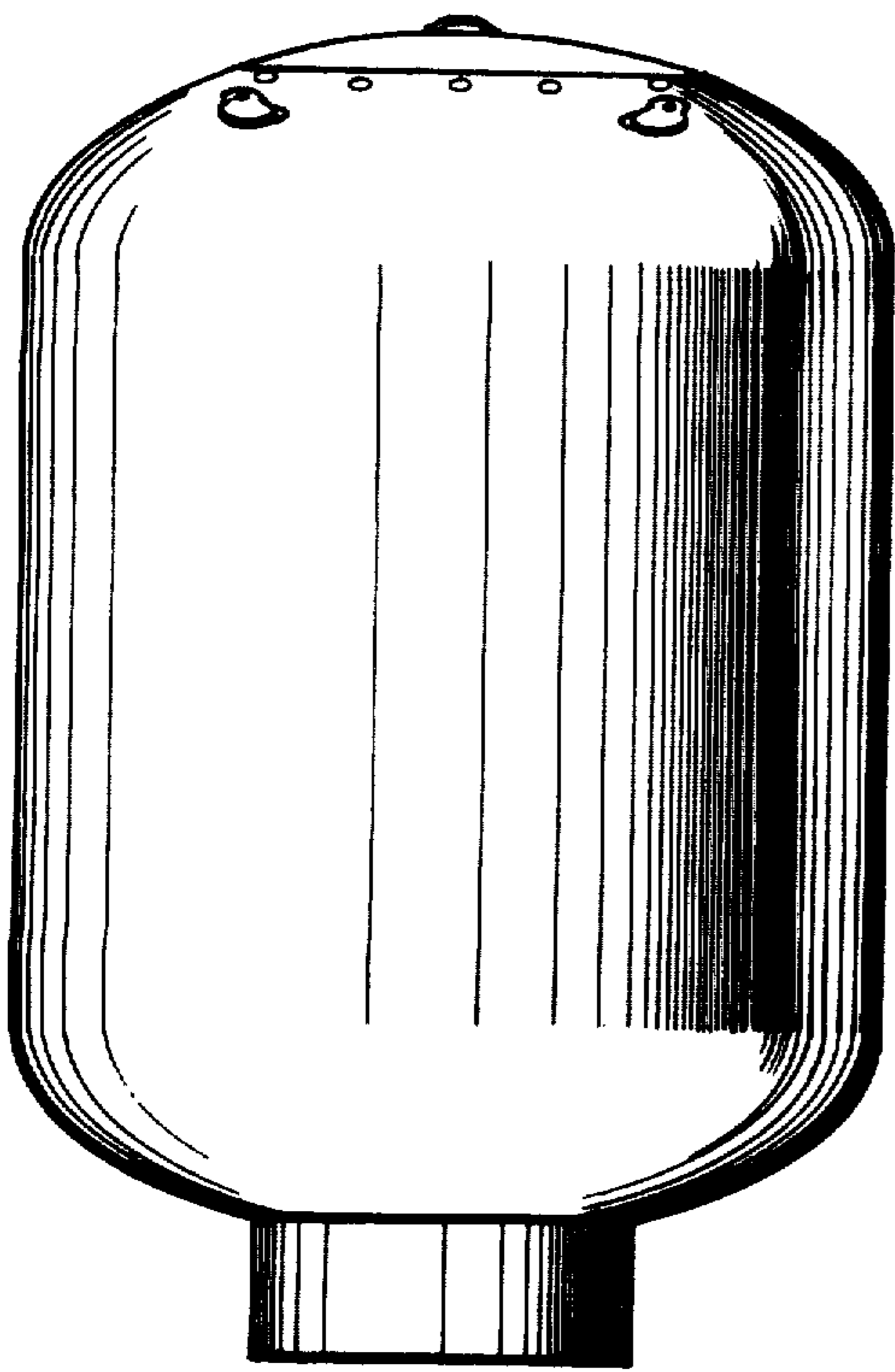

Fig. 3.

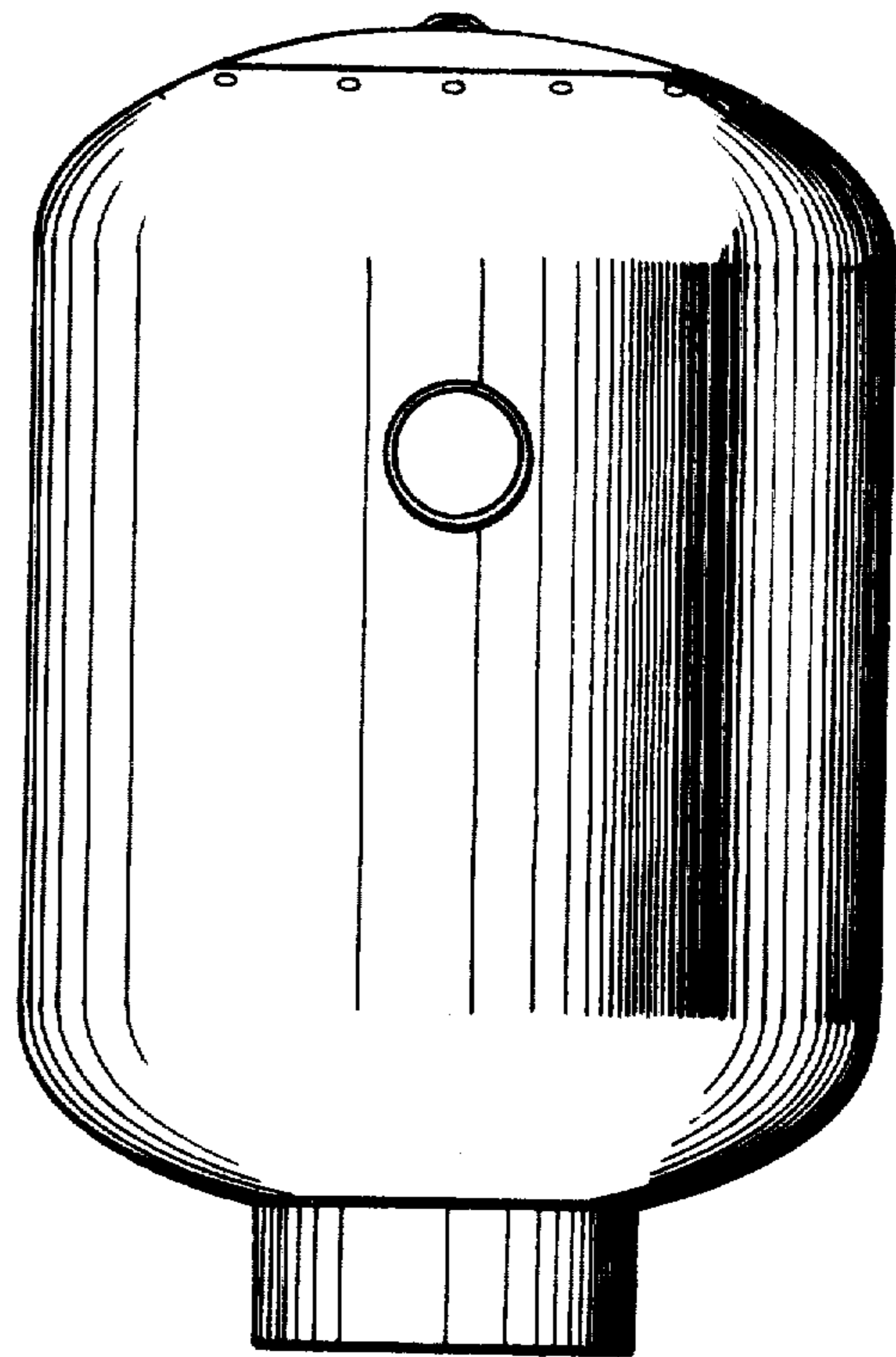

Fig. 4.

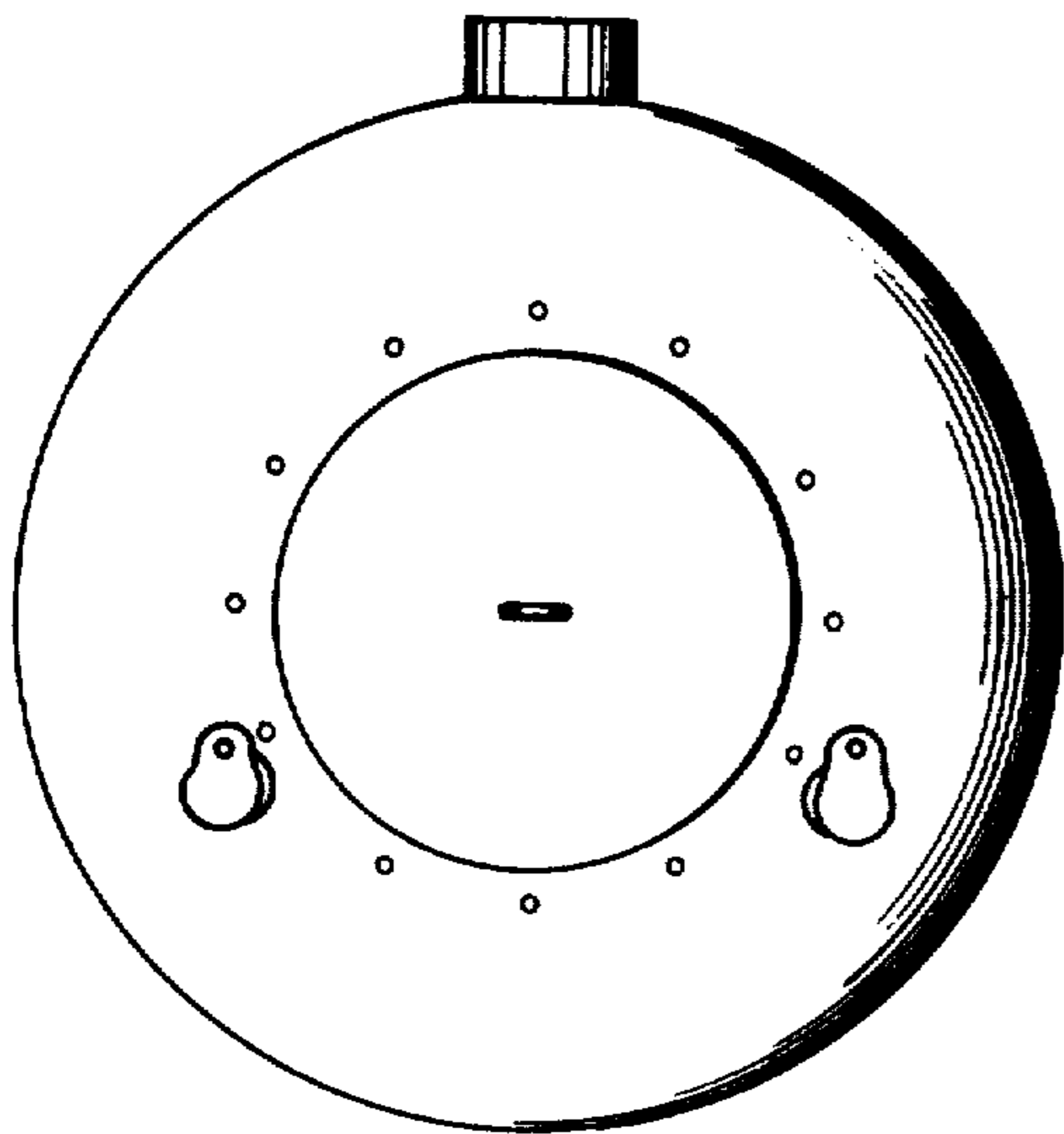

Fig. 5.

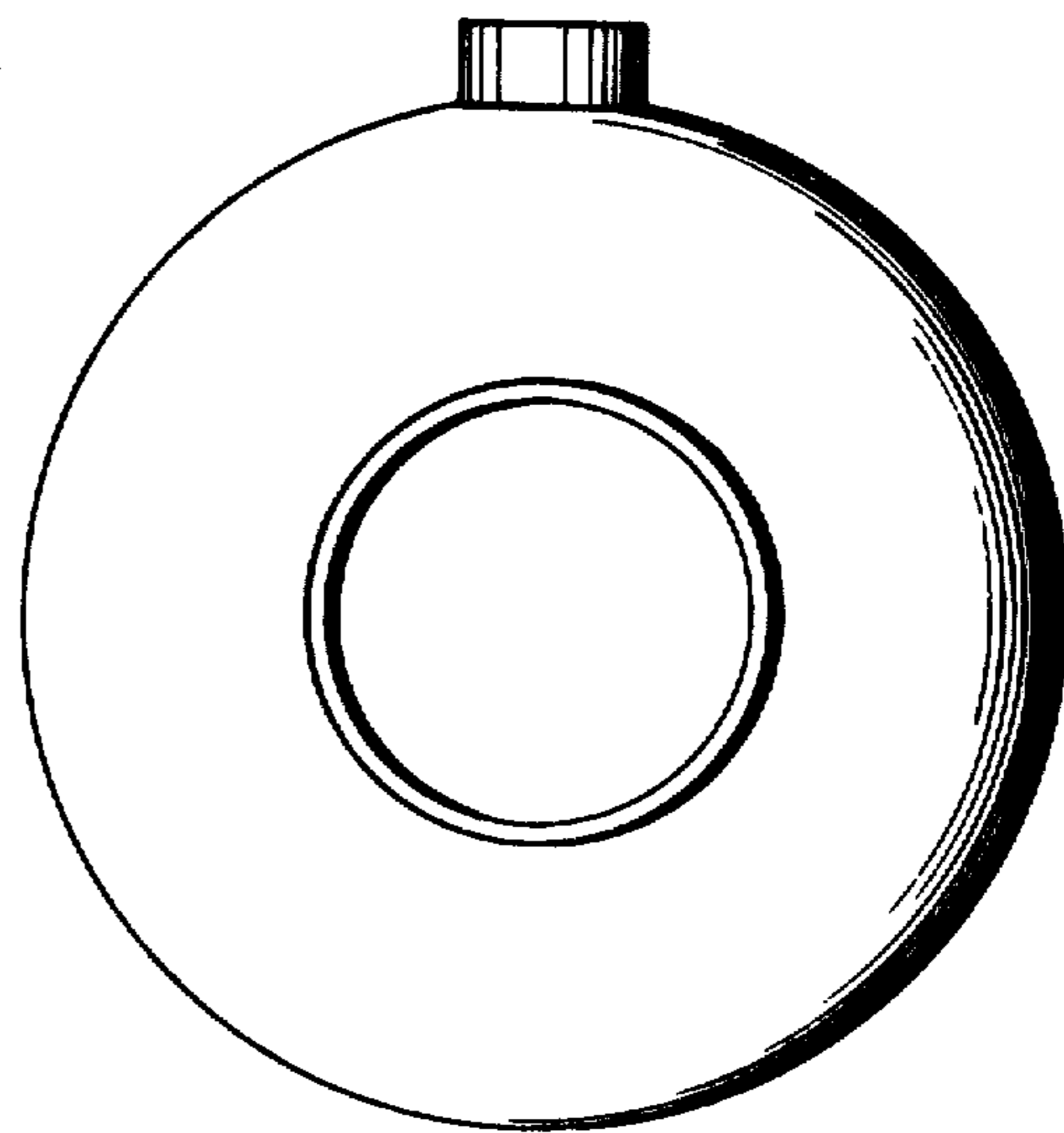

Fig. 6.