

[54] **REFUSE TRUCK BODY**

[75] **Inventor:** John W. Pickrell, Scottsdale, Ariz.

[73] **Assignee:** Government Innovators, Inc.,
Phoenix, Ariz.

[**] **Term:** 14 Years

[21] **Appl. No.:** 243,080

[22] **Filed:** Mar. 12, 1981

[51] **Int. Cl.** **D12-13**
[52] **U.S. Cl.** **D12/15**
[58] **Field of Search** **D12/15, 93; D34/3;**
D15/123; 414/525 R, 469, 472; 100/226, 229 R,
229 A, 100

[56] **References Cited**
PUBLICATIONS

American City & County, 4/80, p. 102, Rapid Rail Systems' Refuse Truck, top left side of page.
American City & County, 9/80, p. 31, Refuse Truck, center right side of page, p. 104, top left side of page.

Primary Examiner—James M. Gandy
Attorney, Agent, or Firm—Don J. Flickinger

[57] **CLAIM**

The ornamental design for a refuse truck body, as shown and described.

DESCRIPTION

FIG. 1 is a top, front and side perspective view of a refuse truck body showing my new design;
FIG. 2 is a side elevational view thereof;
FIG. 3 is a bottom plan view thereof;
FIG. 4 is a side elevational view thereof opposite to that shown in FIG. 2;
FIG. 5 is a rear and side perspective view thereof; and
FIG. 6 is a front perspective view thereof taken from the opposite side of FIG. 1.

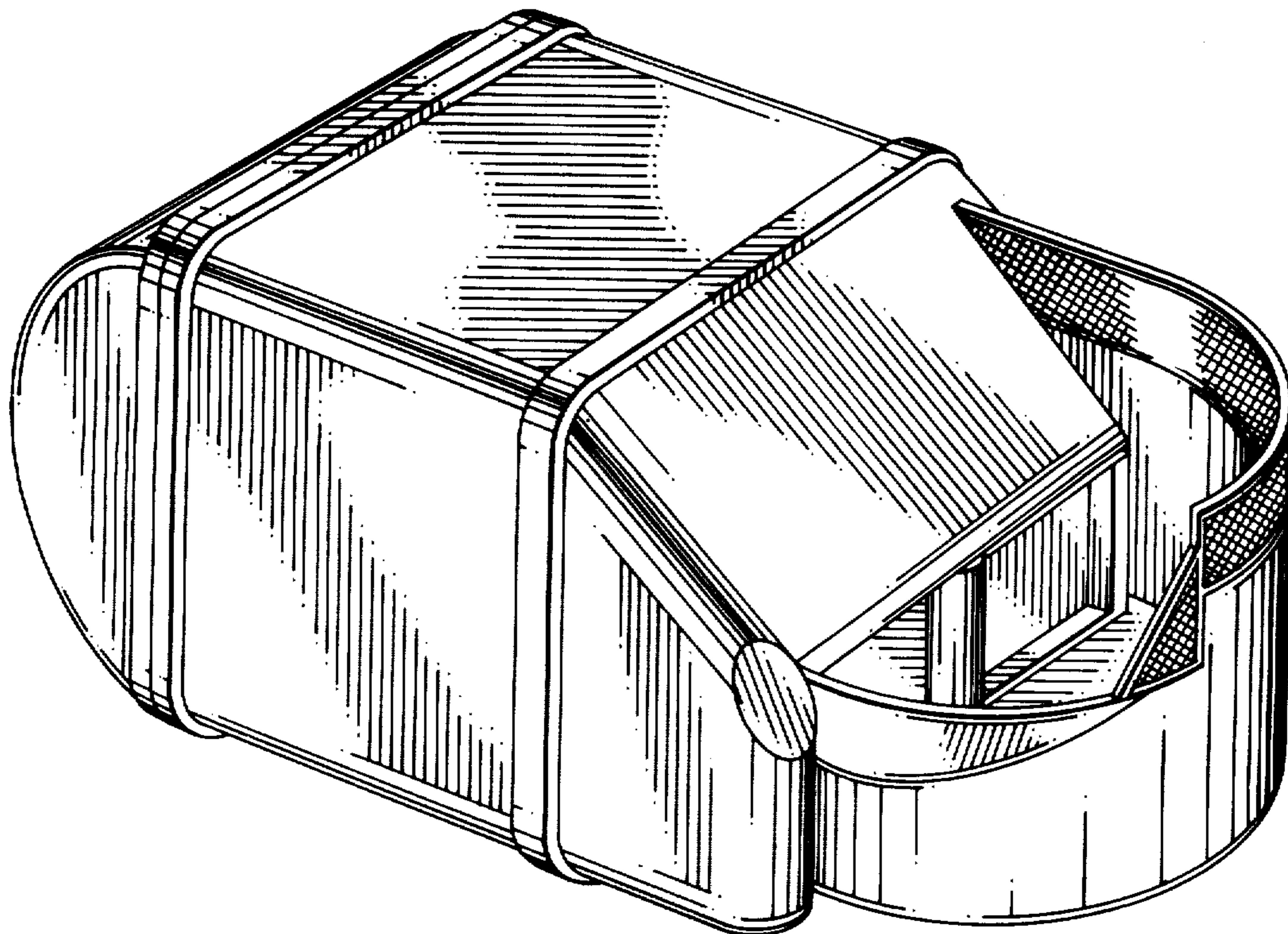

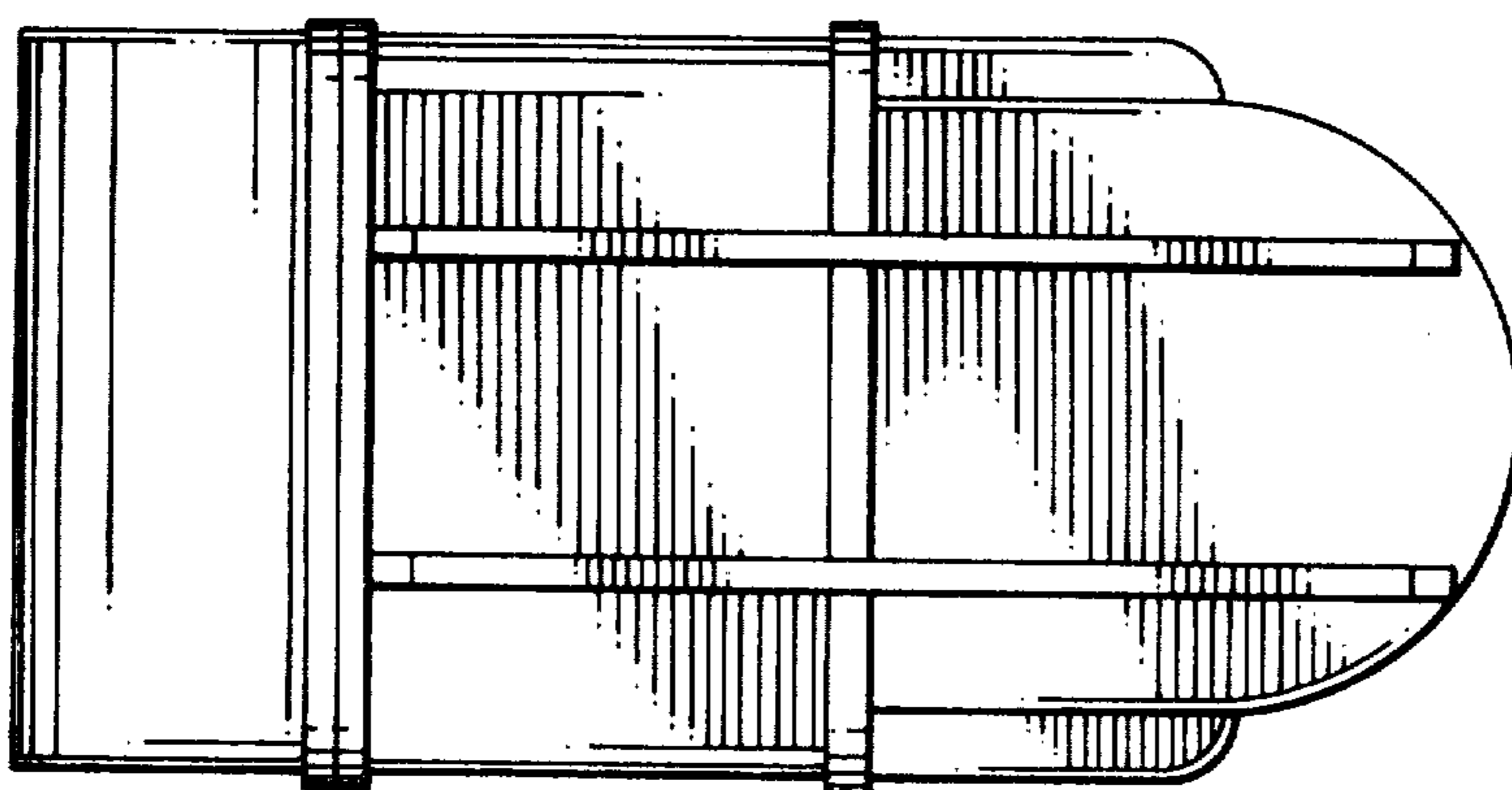
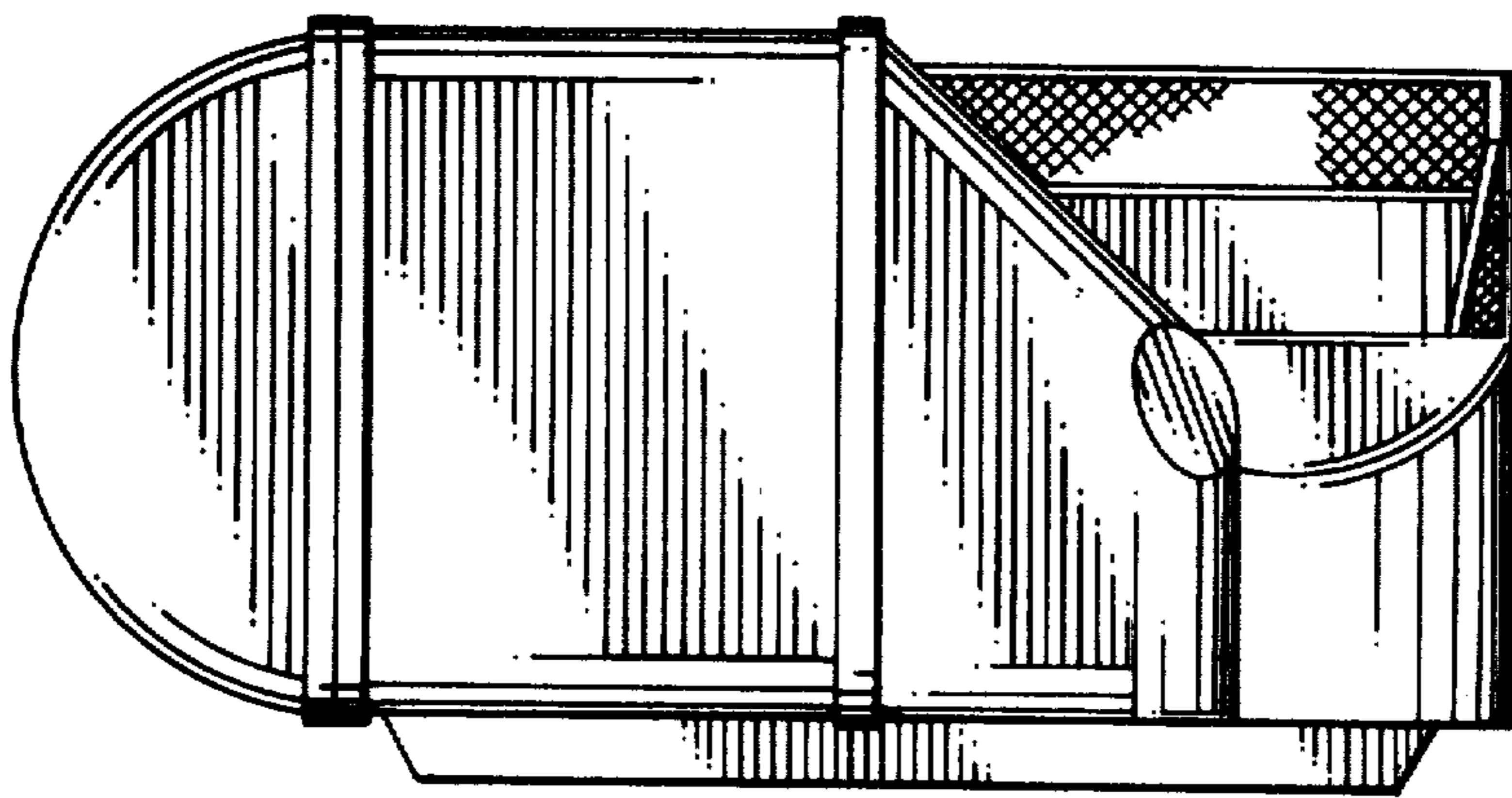
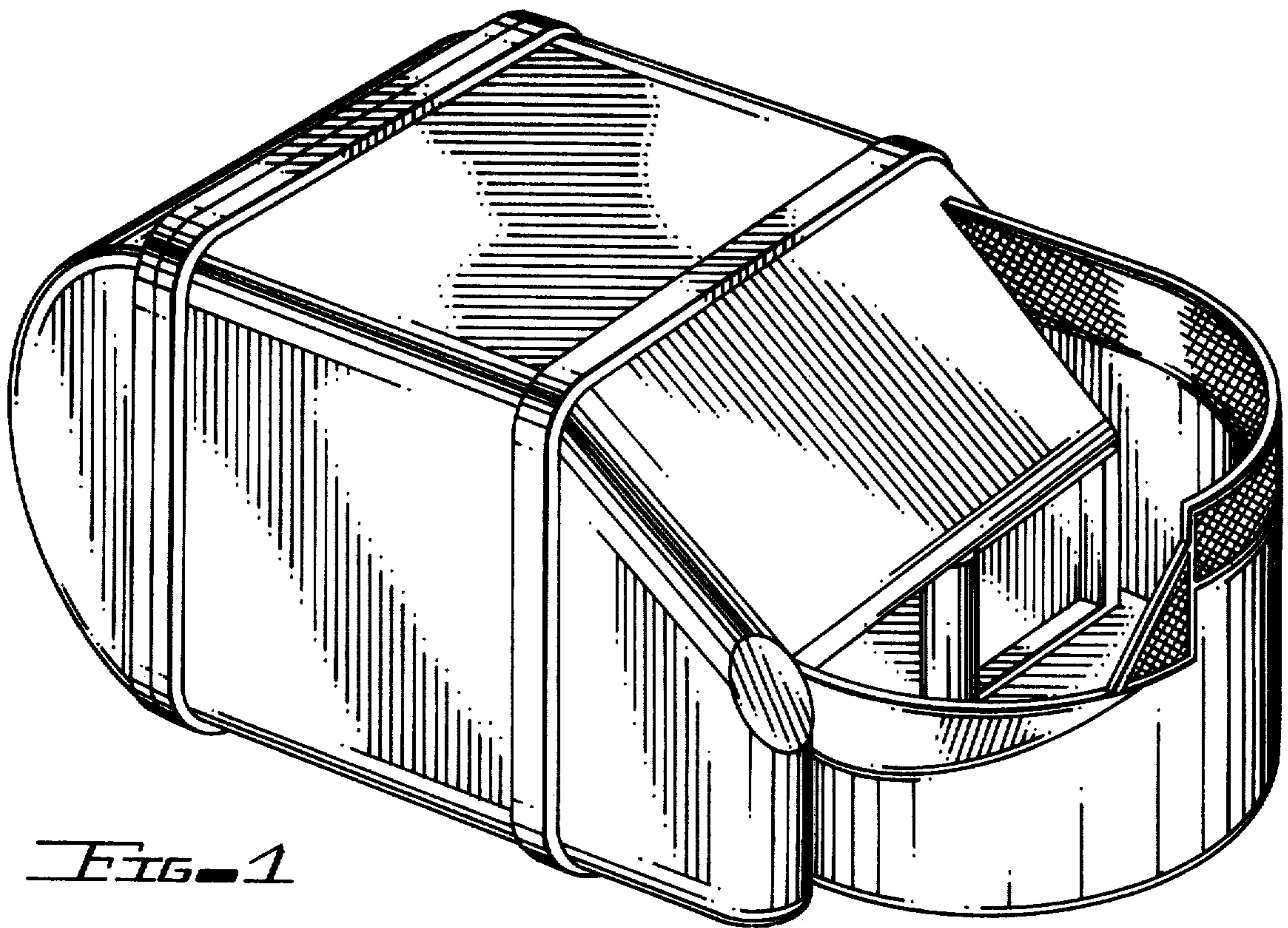

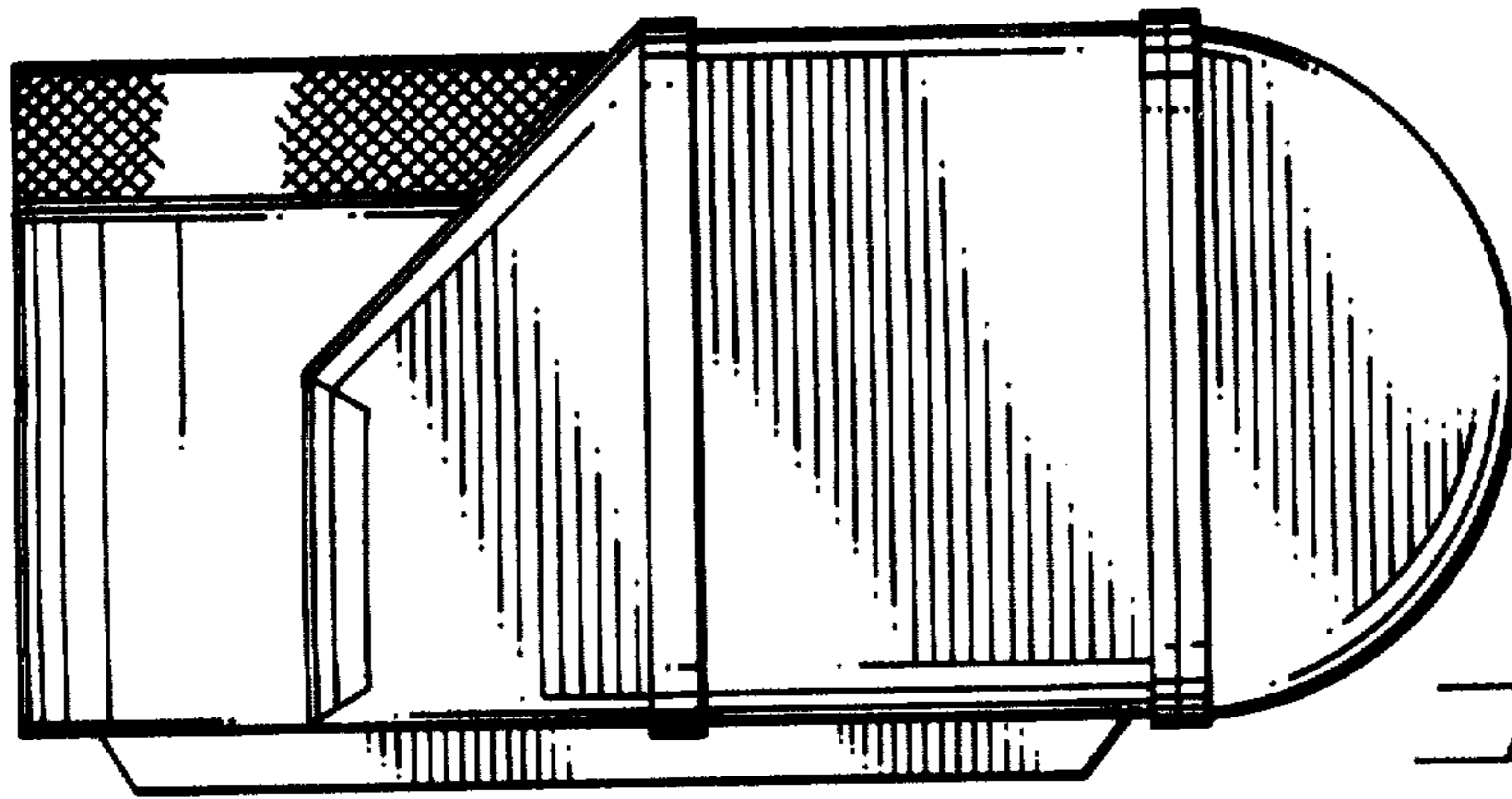

FIG. 4

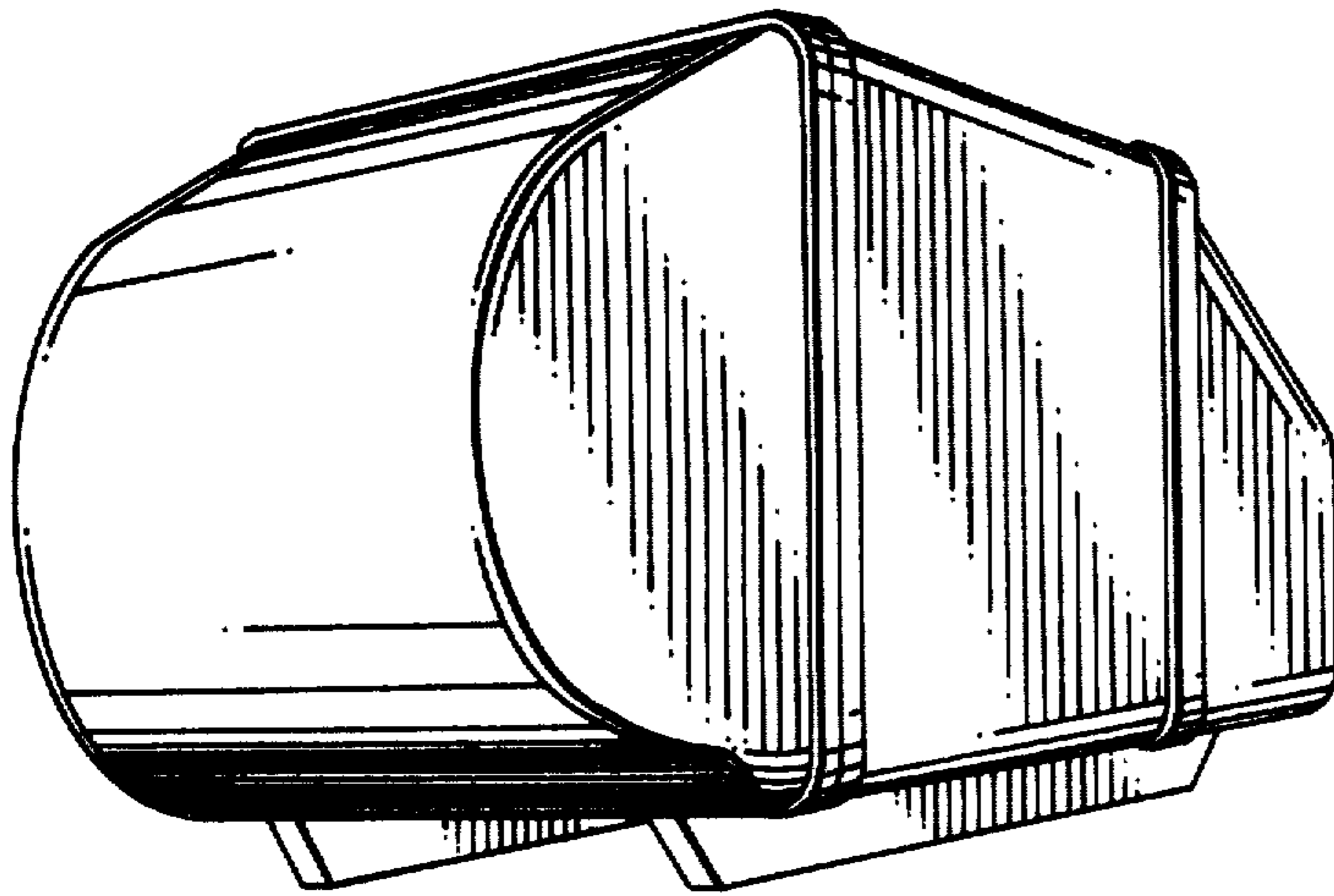

FIG. 5

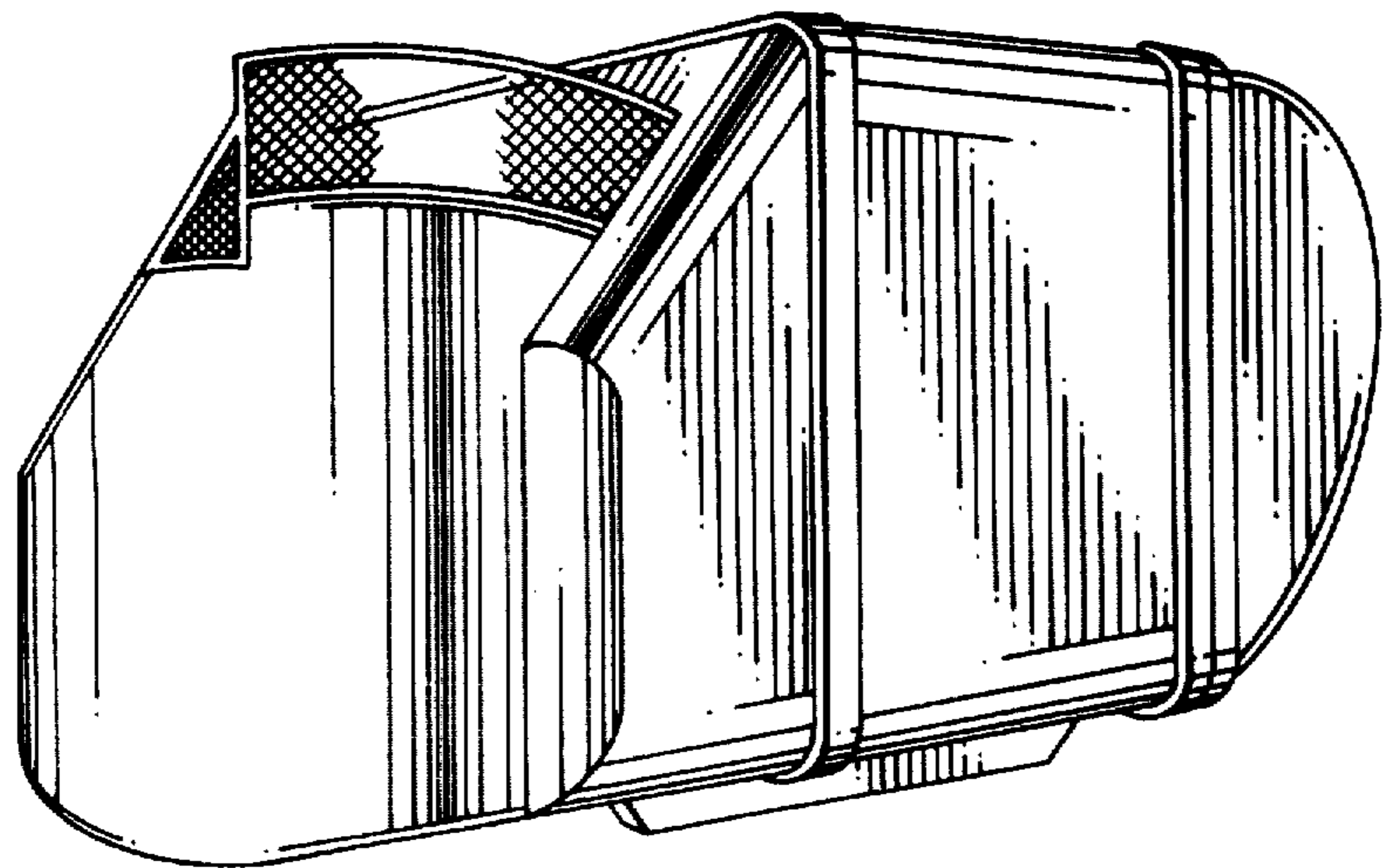

FIG. 6