

[54] CLEATED SHOE SOLE

[75] Inventor: Noboru Kohno, Nishinomiya, Japan

[73] Assignee: Mizuno Corporation, Osaka, Japan

[\*\*] Term: 14 Years

[21] Appl. No.: 362,658

[22] Filed: Mar. 29, 1982

[51] Int. Cl. .... D2-04

[52] U.S. Cl. .... D2/320; D2/311

[58] Field of Search ..... D2/309, 310, 311, 319, D2/320; 36/32 R, 59 R, 59 A, 59 C, 113-115, 126, 128-129, 134

[56] References Cited

U.S. PATENT DOCUMENTS

- D. 87,136 6/1932 Tebbutt ..... D2/320
- D. 99,934 6/1936 Fowler ..... D2/320
- 1,568,064 1/1926 Goldman ..... 36/59 C

FOREIGN PATENT DOCUMENTS

159249 10/1954 Australia ..... 36/126

Primary Examiner—Nelson C. Holtje  
Attorney, Agent, or Firm—Fleit, Jacobson, Cohn & Price

[57] CLAIM

The ornamental design for a cleated shoe sole, as shown and described.

DESCRIPTION

FIG. 1 is a bottom and left rear perspective view of a cleated shoe sole showing my new design;  
 FIG. 2 is a front elevational view thereof;  
 FIG. 3 is a rear elevational view thereof;  
 FIG. 4 is a bottom plan view thereof;  
 FIG. 5 is a top plan view thereof;  
 FIG. 6 is a left side elevational view thereof;  
 FIG. 7 is a cross-sectional view as taken from line 7-7 of FIG. 4;  
 FIG. 8 is a cross-sectional view as taken from line 8-8 of FIG. 4;  
 FIG. 9 is a cross-sectional view as taken from line 9-9 of FIG. 4.

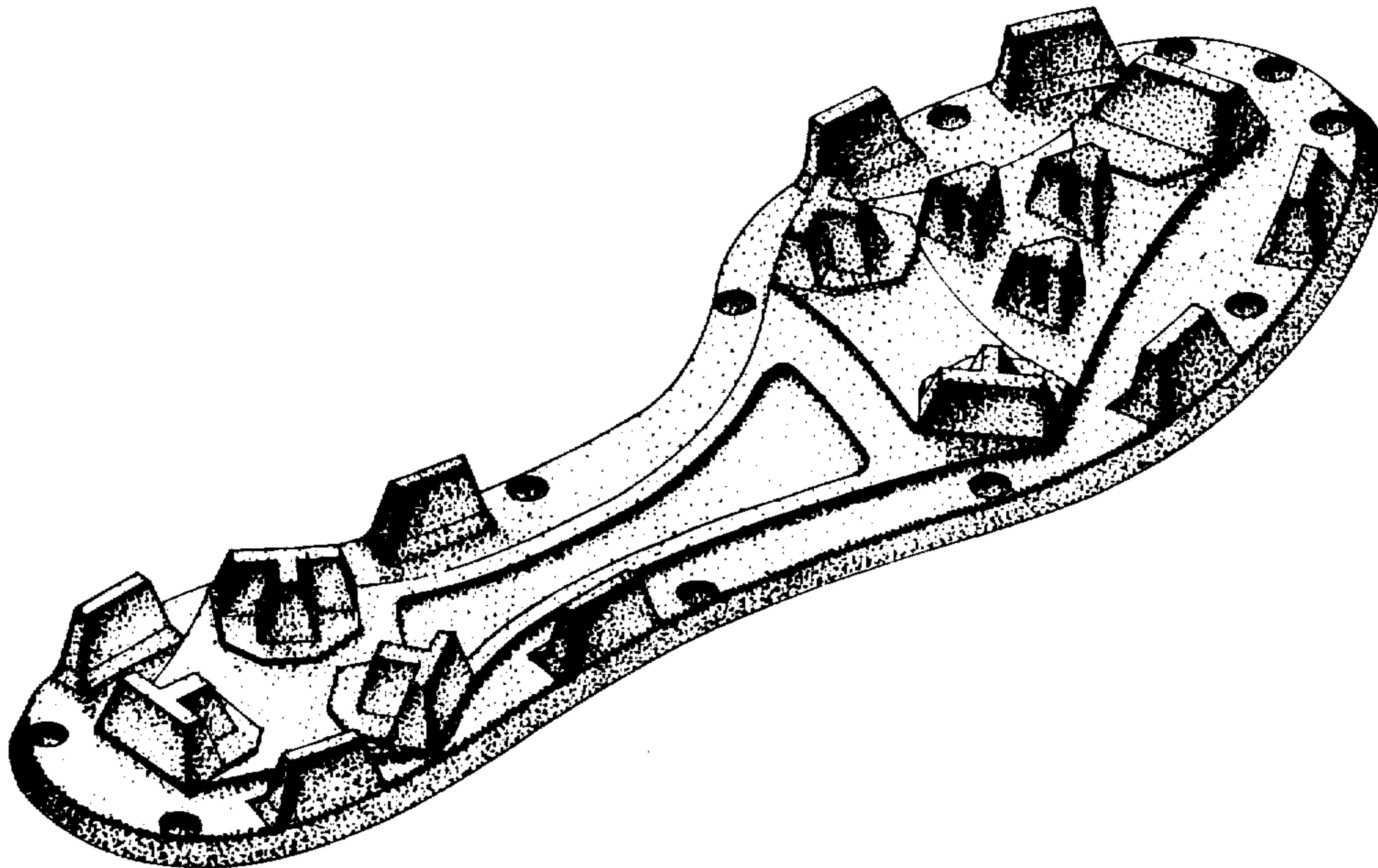

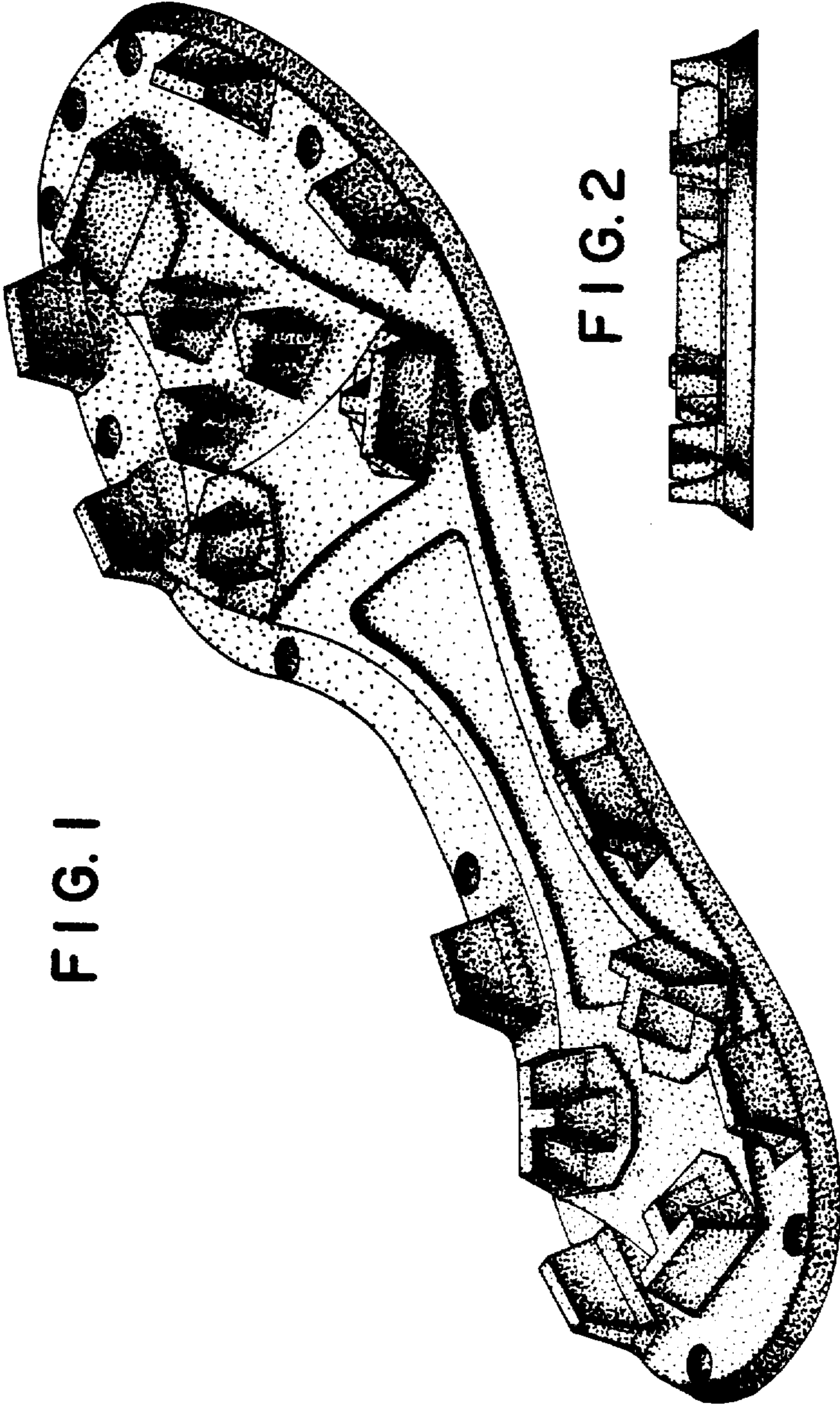

FIG. 1

FIG. 2

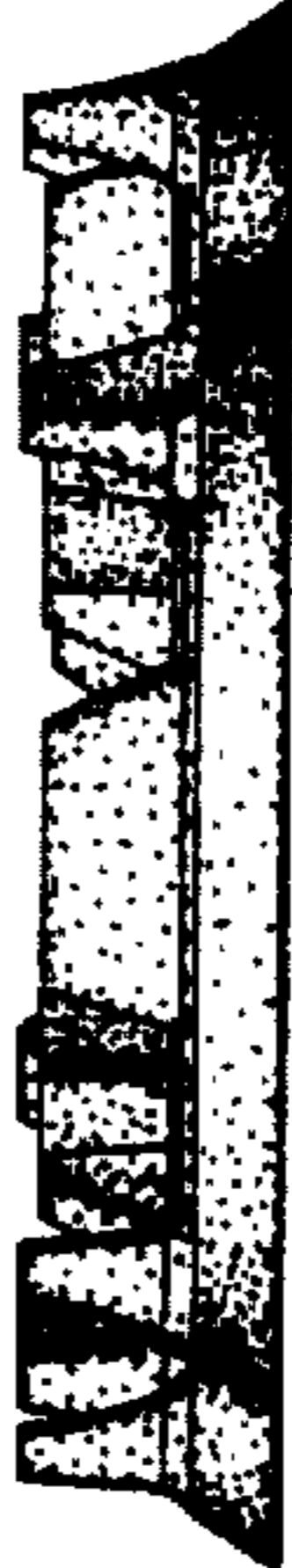

FIG. 3

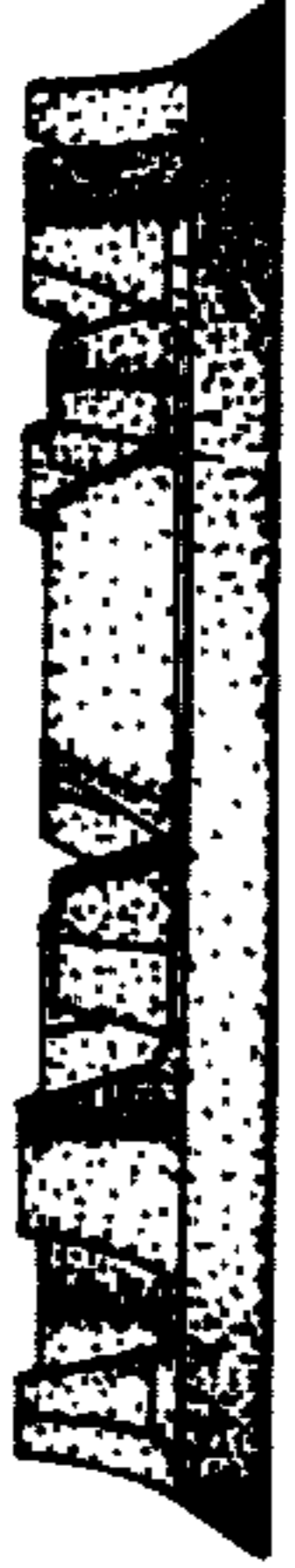

FIG. 4

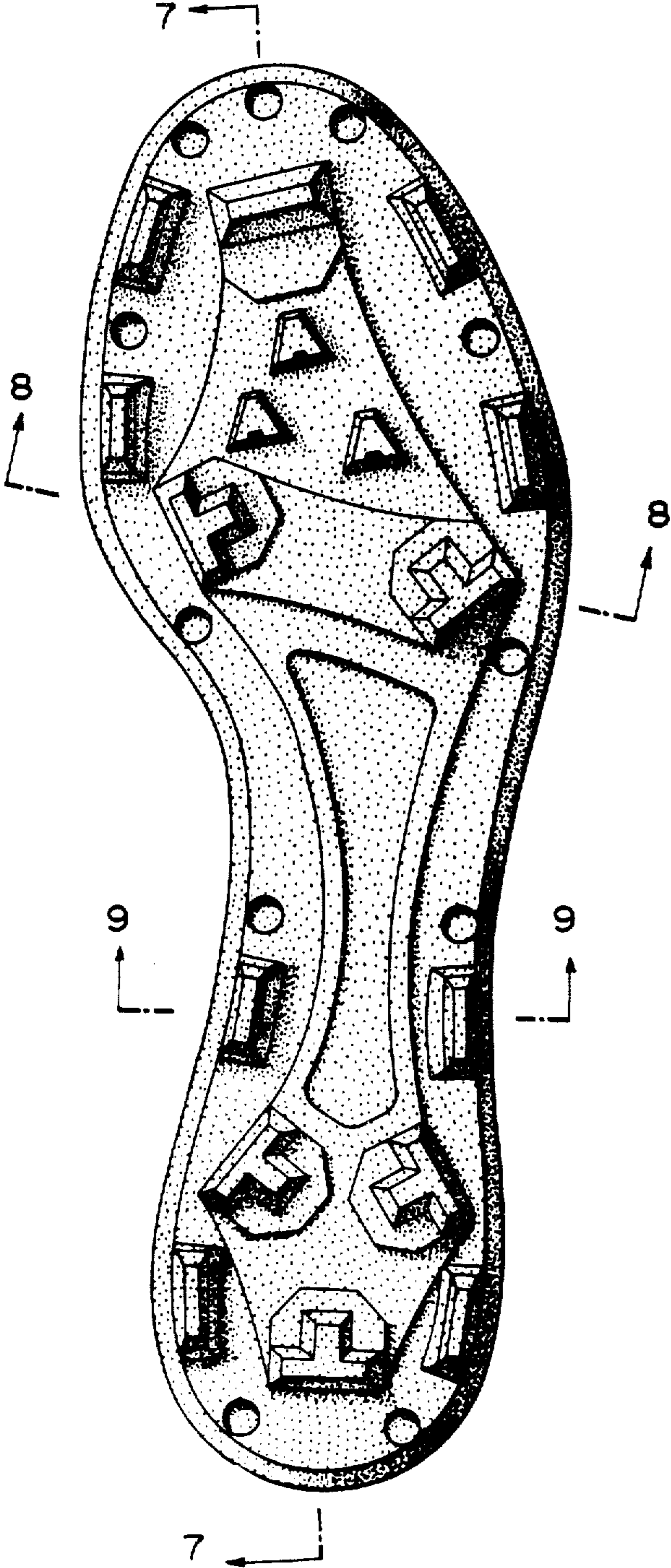

FIG. 5

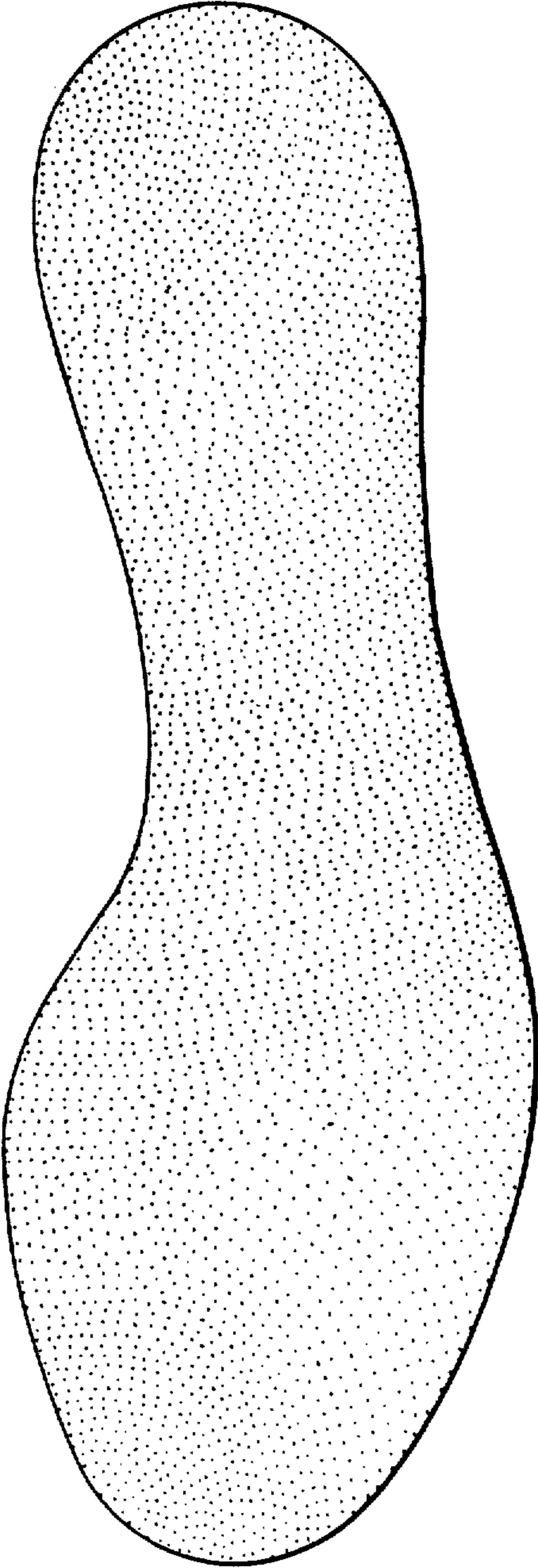

FIG. 6

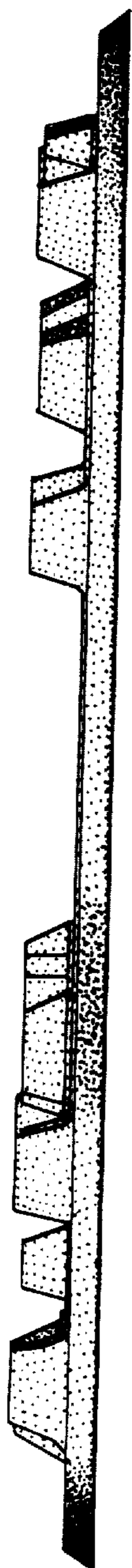

FIG. 7



FIG. 8



FIG. 9



UNITED STATES PATENT AND TRADEMARK OFFICE  
**CERTIFICATE OF CORRECTION**

PATENT NO. : Des. 272,772

DATED : Feb. 28, 1984

INVENTOR(S) : Noboru KOHNO

It is certified that error appears in the above-identified patent and that said Letters Patent is hereby corrected as shown below:

On the title page, before line "[51]" insert:

-- [30] Foreign Application Priority Data

Nov. 20, 1981 [JP] Japan ..... 56-51778 --.

**Signed and Sealed this**

*Eighteenth Day of September 1984*

[SEAL]

*Attest:*

*Attesting Officer*

**GERALD J. MOSSINGHOFF**

*Commissioner of Patents and Trademarks*