

- [54] **RESTAURANT BUILDING**
- [75] **Inventor:** Gerald S. Office, Jr., New Carlisle, Ohio
- [73] **Assignee:** Ponderosa, Inc., Vandalia, Ohio
- [**] **Term:** 14 Years
- [21] **Appl. No.:** 342,868
- [22] **Filed:** Jan. 26, 1982
- [51] **Int. Cl.** D25—03
- [52] **U.S. Cl.** D25/25
- [58] **Field of Search** D25/1, 22, 23, 25, 33

- [56] **References Cited**
U.S. PATENT DOCUMENTS
D. 243,696 3/1977 Butz D25/25
D. 252,107 6/1979 Lindberg D25/25

D. 258,086 1/1981 Pokorny et al. D25/25
Primary Examiner—A. Hugo Word
Attorney, Agent, or Firm—Biebel, French & Nauman

[57] **CLAIM**
The ornamental design for a restaurant building, substantially as shown.

DESCRIPTION
FIG. 1 is a front perspective view thereof;
FIG. 2 is a top plan view thereof;
FIG. 3 is a front elevational view looking generally along the line 3—3 of FIG. 2;
FIG. 4 is a rear elevation looking generally along the line 4—4 of FIG. 2;
FIG. 5 is a side elevation looking generally along the line 5—5 of FIG. 2; and
FIG. 6 is another side elevation looking generally along the line 6—6 of FIG. 2.

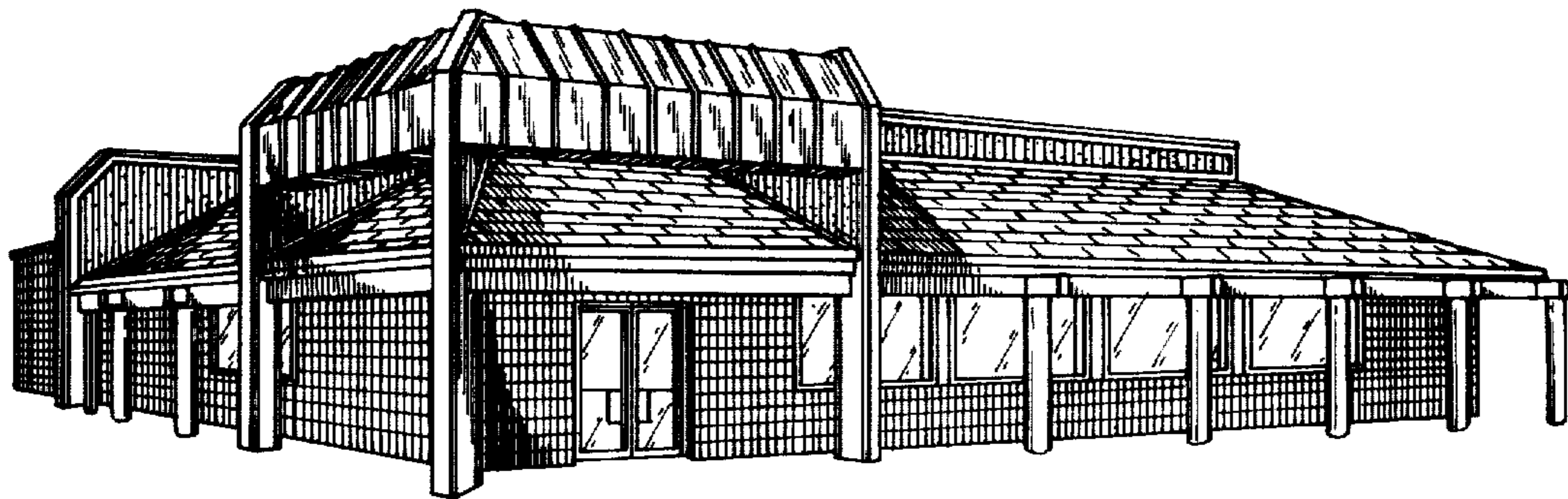

FIG-1

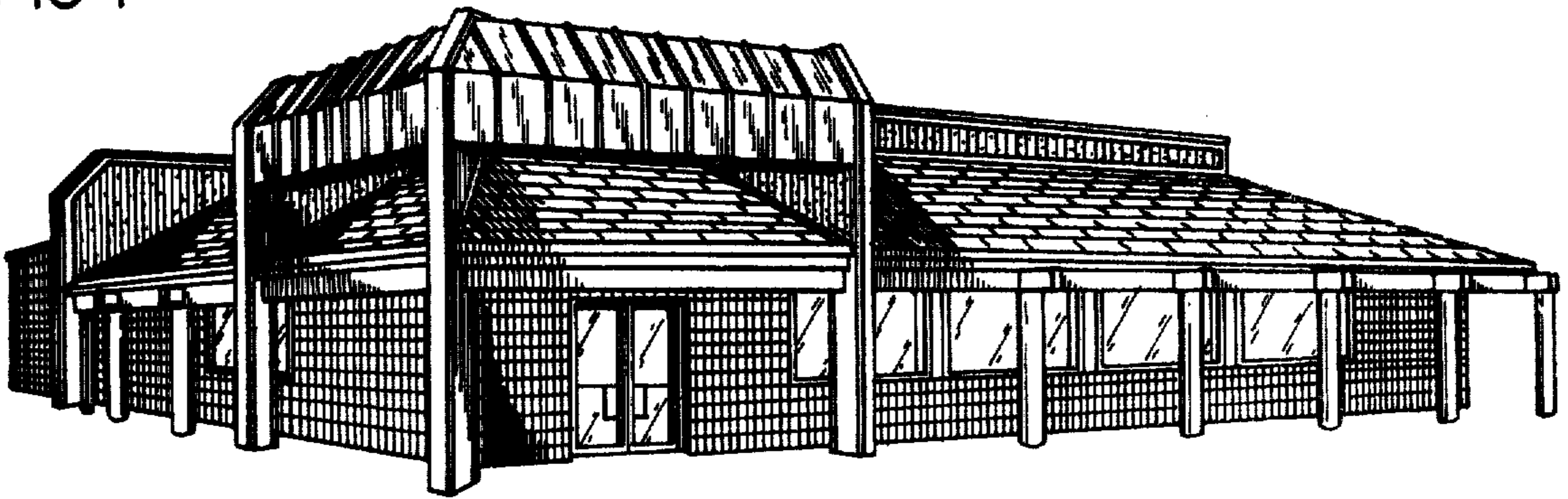

FIG-2

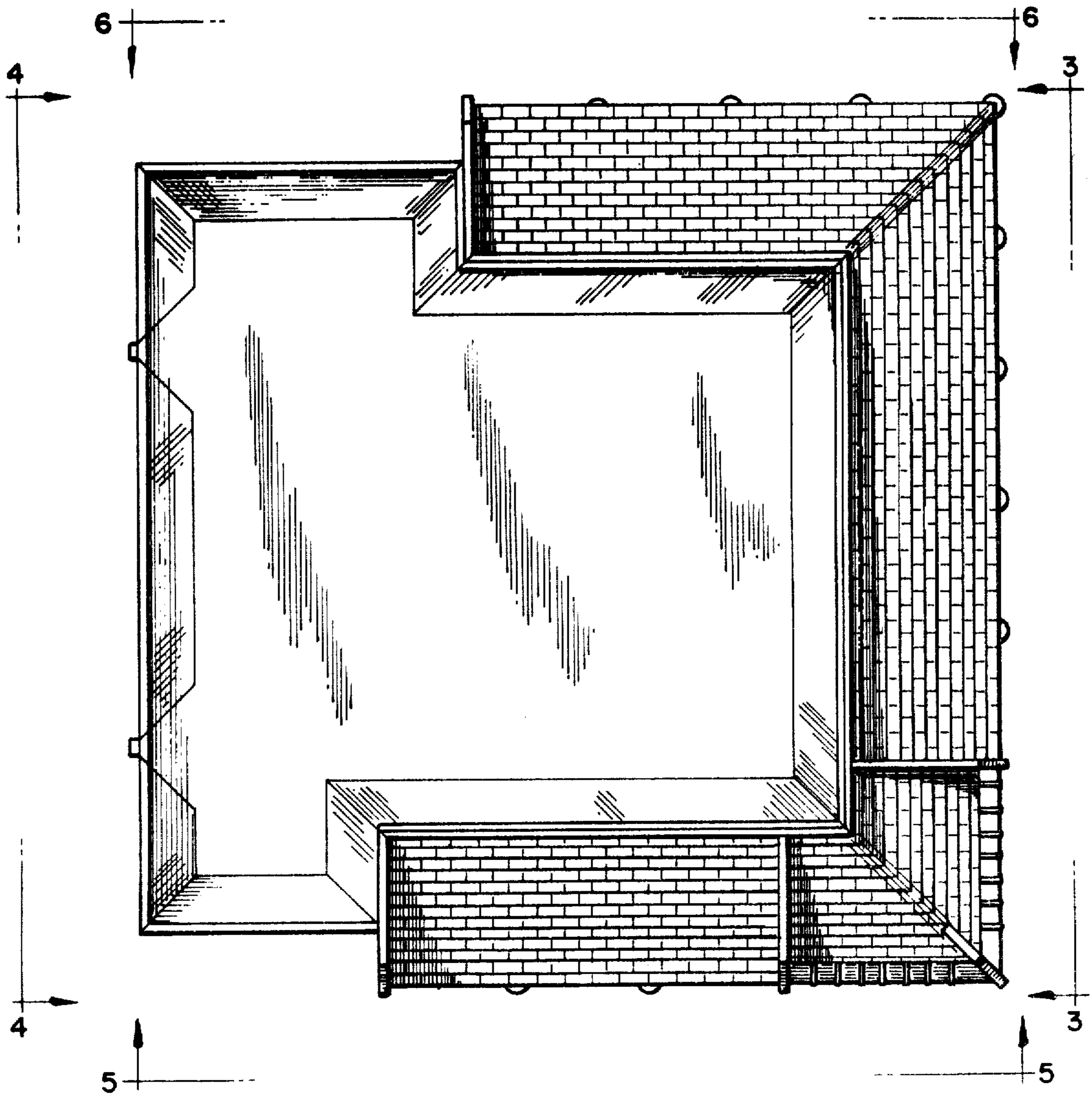

FIG-3

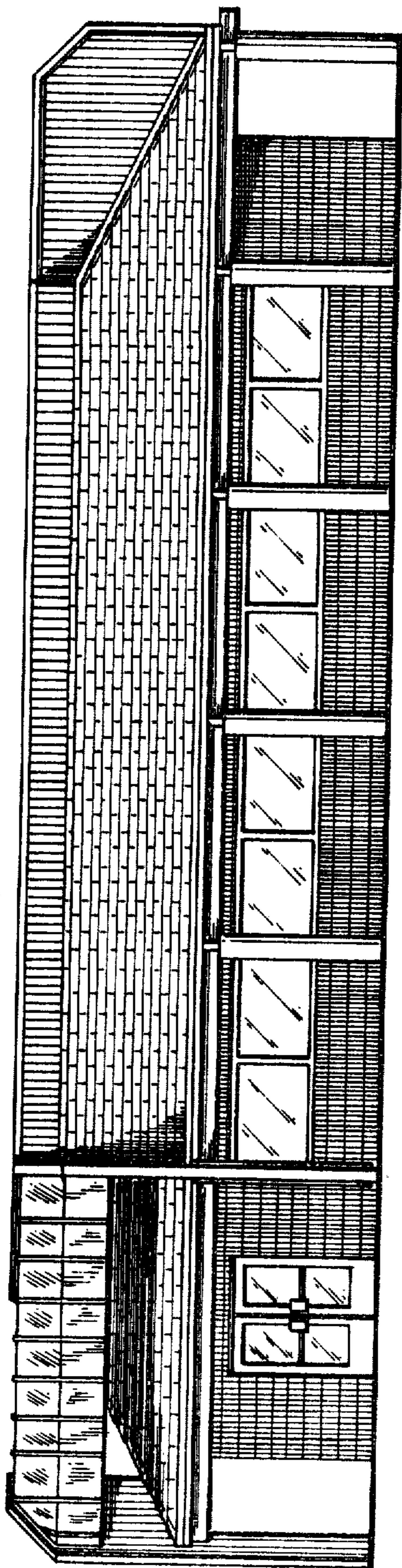

FIG-4

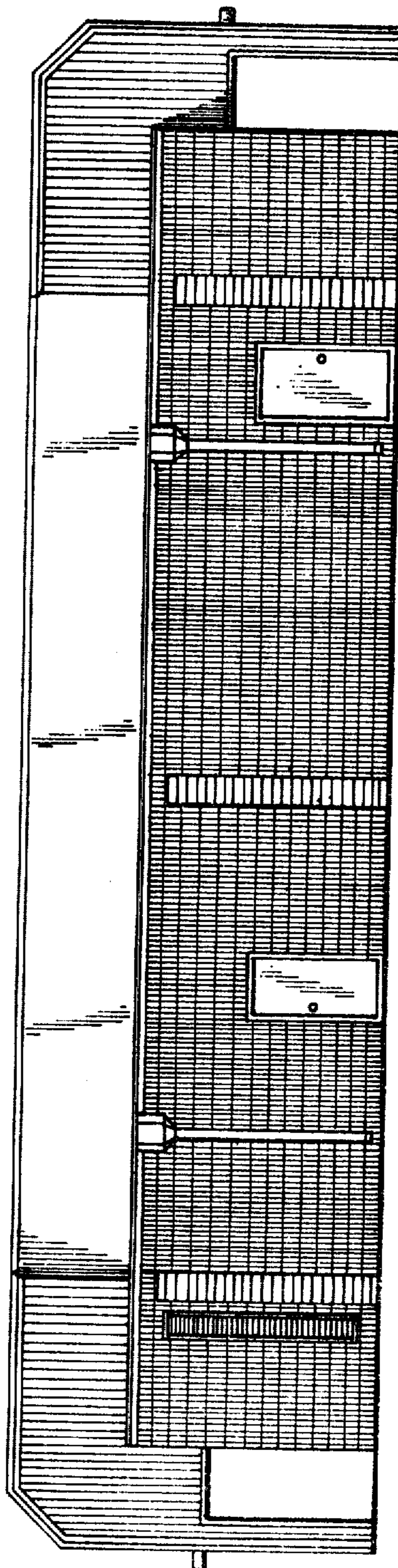

FIG-5

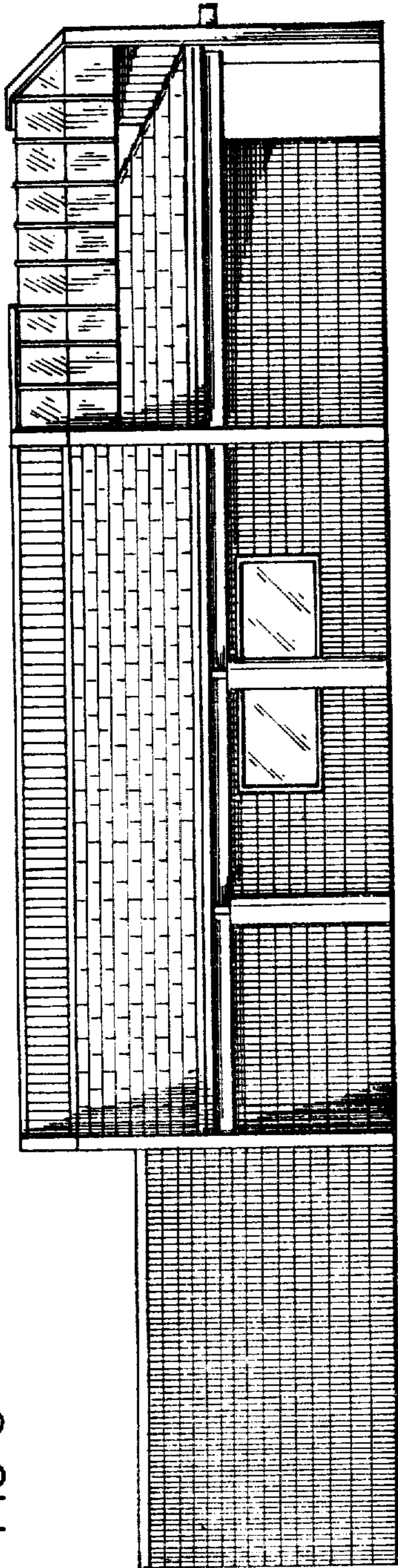

FIG-6

