

[54] VEHICLE TIRE

[75] Inventors: Tooru Osawa, Urawa; Hiroshi Kojima, Hino, both of Japan

[73] Assignee: Bridgestone Tire Company Limited, Tokyo, Japan

[**] Term: 14 Years

[21] Appl. No.: 324,890

[22] Filed: Nov. 25, 1981

[30] Foreign Application Priority Data

May 29, 1981 [JP] Japan 56-22943

[51] Int. Cl. D12-15

[52] U.S. Cl. D12/147

[58] Field of Search D12/136, 141-143, D12/146-148; 152/209 R, 209 D, 209 NT

[56] References Cited

U.S. PATENT DOCUMENTS

D. 252,871 9/1979 Gill et al. D12/136

OTHER PUBLICATIONS

1979 Tread Design Guide, p. 242, Michelin M-48 Street Tire, second row up from bottom right side of page.

1979 Tread Design Guide, p. 243, Yokohama Y-98-9V-Street Tire, bottom of page second Tire in from left.

Primary Examiner—James M. Gandy
Attorney, Agent, or Firm—Sughrue, Mion, Zinn, Macpeak & Seas

[57] CLAIM

The ornamental design for a vehicle tire, as shown and described.

DESCRIPTION

FIG. 1 is a perspective view of a vehicle tire showing our new design, it being understood that the tread pattern is repeated throughout the circumference of the tire;

FIG. 2 is an end elevational view thereof;

FIG. 3 is a side elevational view thereof, the opposite side being a mirror image thereof; and

FIG. 4 is a sectional view thereof taken along the line 4-4 in FIG. 2.

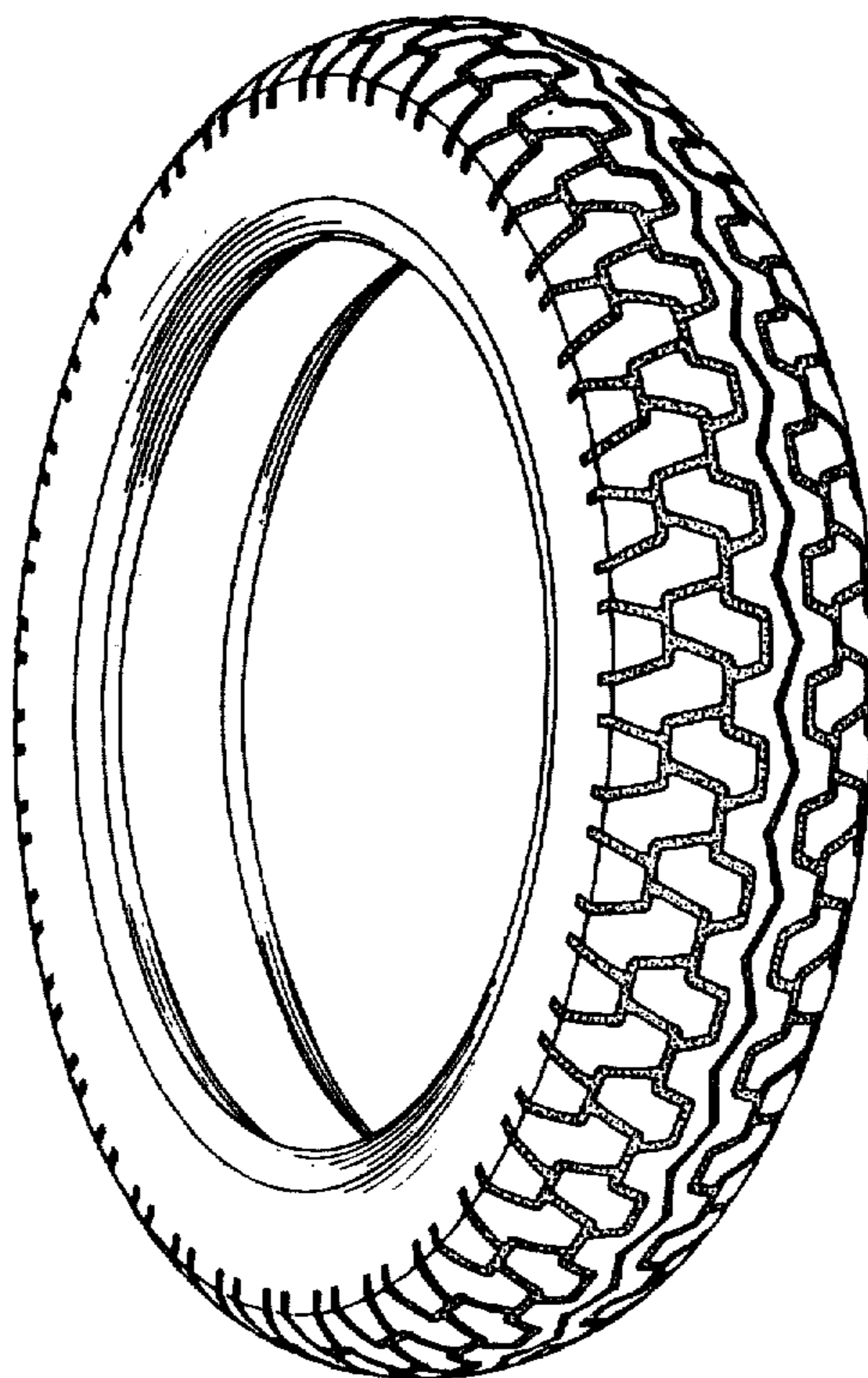

FIG. 1

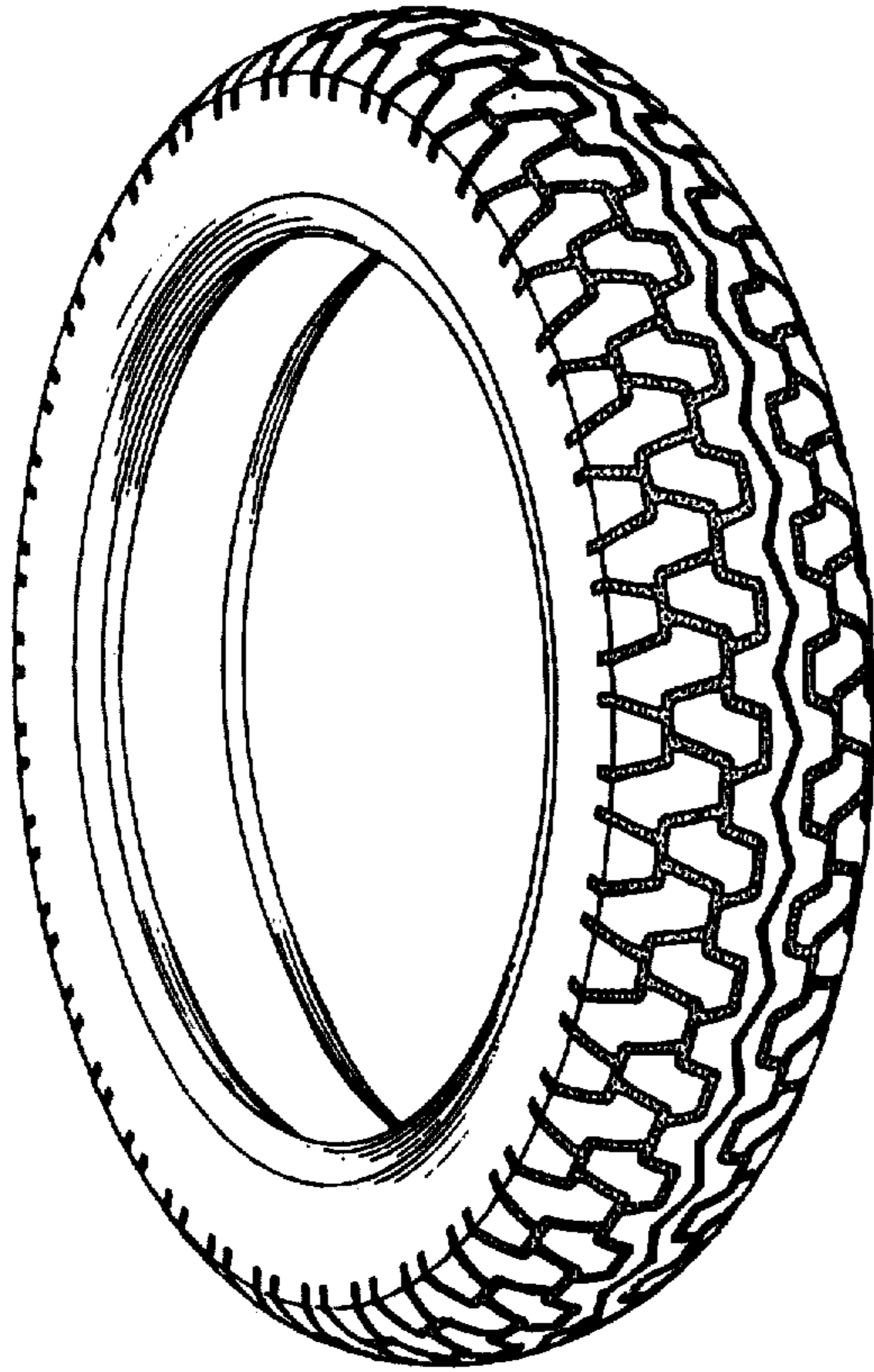

FIG. 2

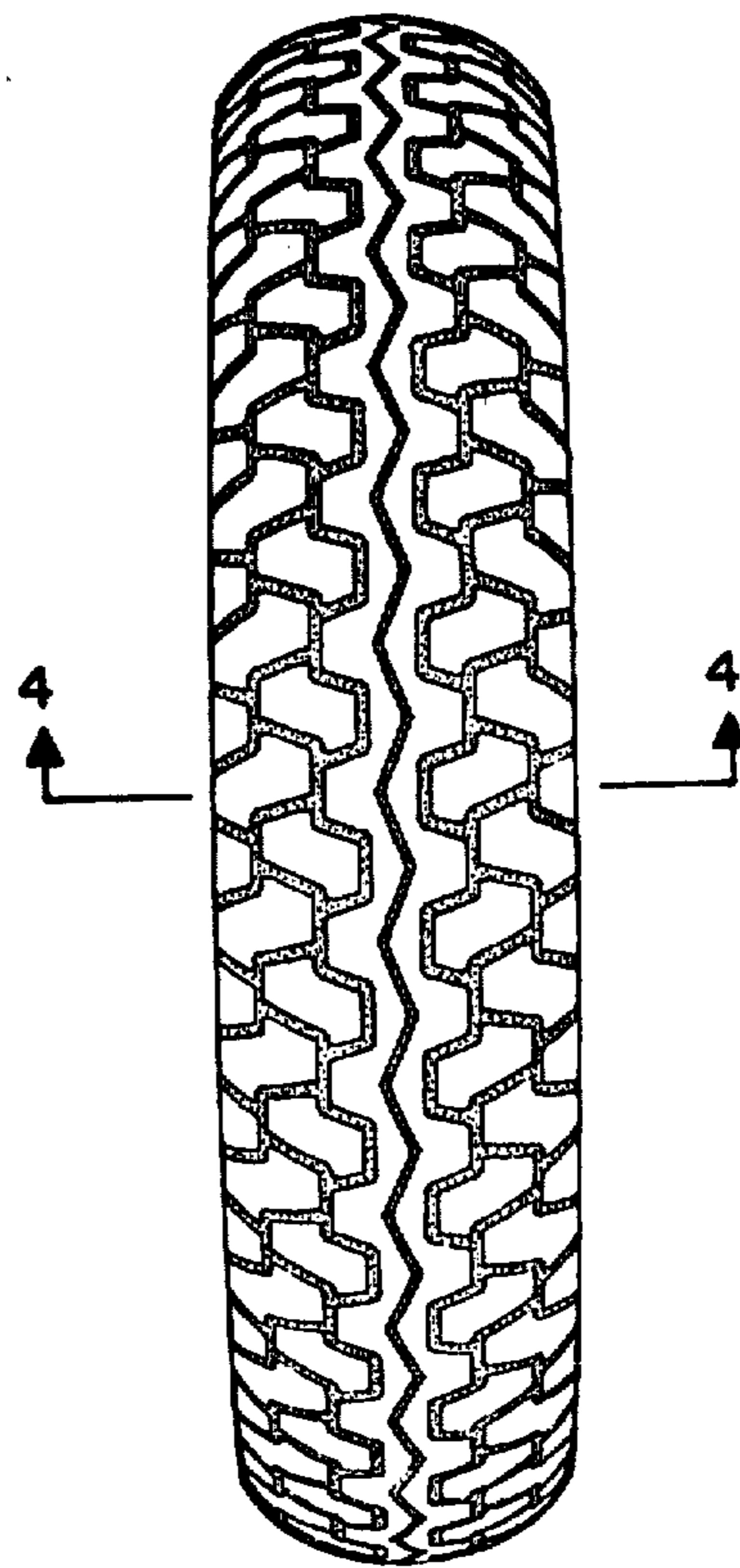

FIG. 3

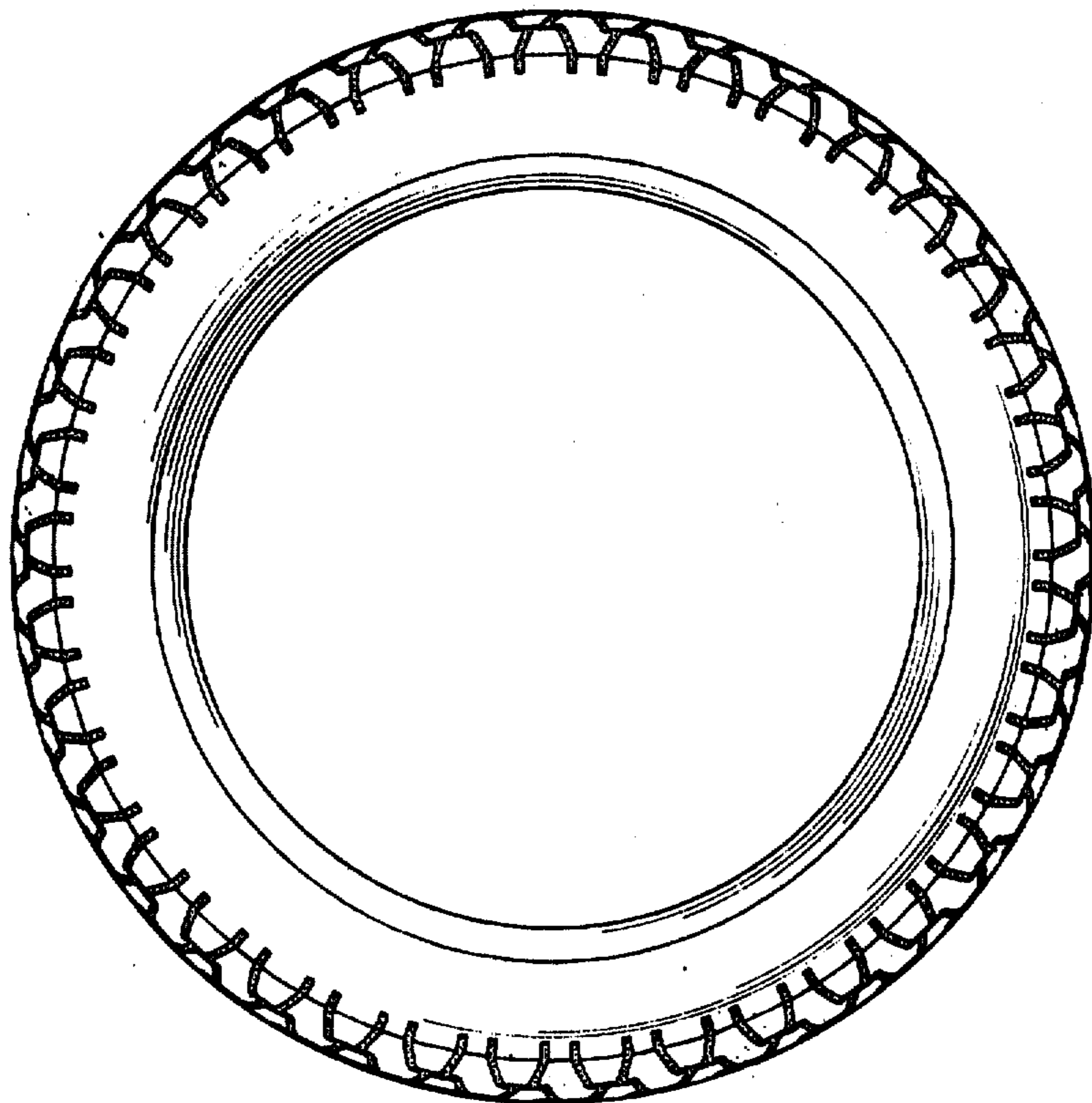

FIG. 4

