

[54] BUILDING

[76] Inventor: Roland E. Anderson, 120 Bradley Rd., Madison, Conn. 06443

[**] Term: 14 Years

[21] Appl. No.: 236,000

[22] Filed: Feb. 19, 1981

[51] Int. Cl. D25—03

[52] U.S. Cl. D25/22; D25/17

[58] Field of Search D25/17, 22, 33, 34; 52/129.4, 234

[56] References Cited

U.S. PATENT DOCUMENTS

D. 234,591 3/1975 Jenkins, Jr. D25/17

D. 264,250 5/1982 McKinney D25/34 X
4,041,661 8/1977 Hurwitz D25/22 X

Primary Examiner—A. Hugo Word
Attorney, Agent, or Firm—Kane, Dalsimer, Kane,
Sullivan and Kurucz

[57] CLAIM

The ornamental design for a building, as shown.

DESCRIPTION

FIG. 1 is a front elevated perspective view of the building, showing my new design.

FIG. 2 is an end view of the building, as seen from the left side of FIG. 1.

FIG. 3 is an end view of the building as seen from the right side of FIG. 1.

The rear of the building is plain and unornamented.

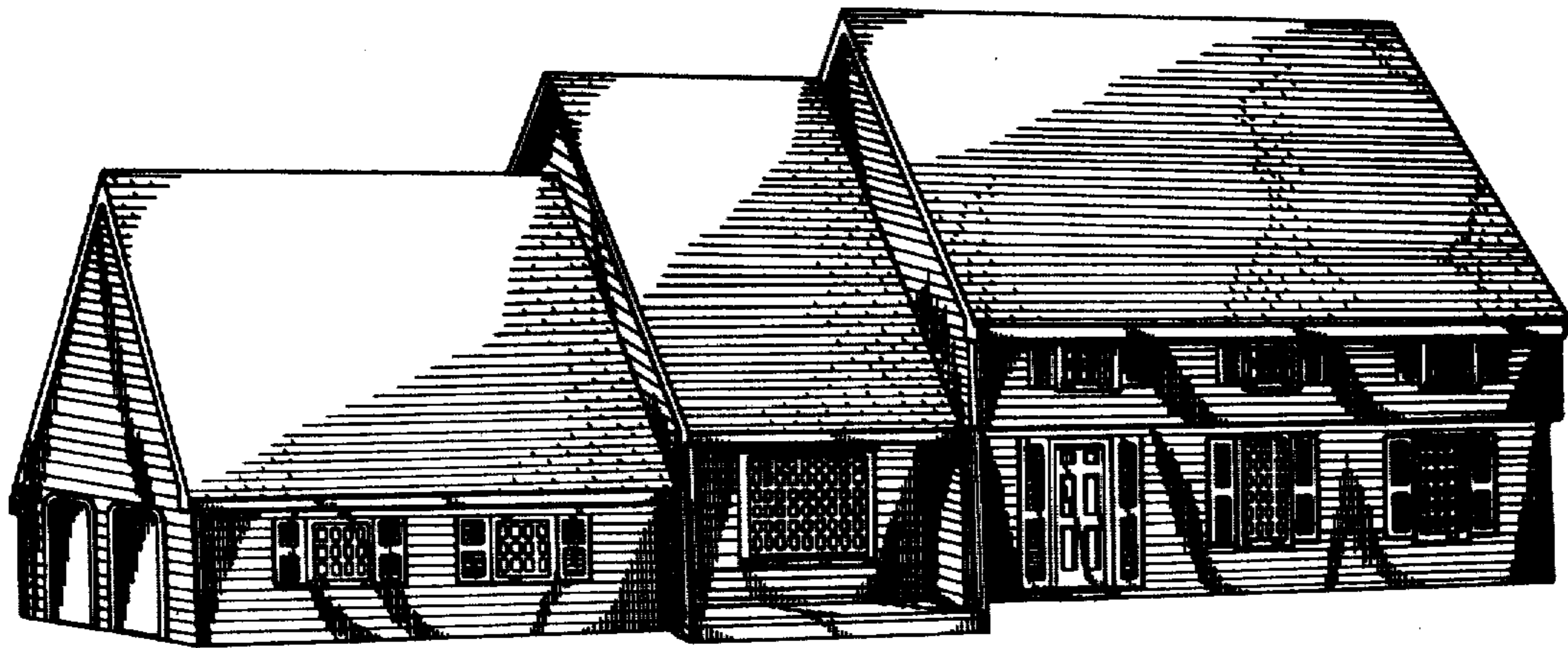

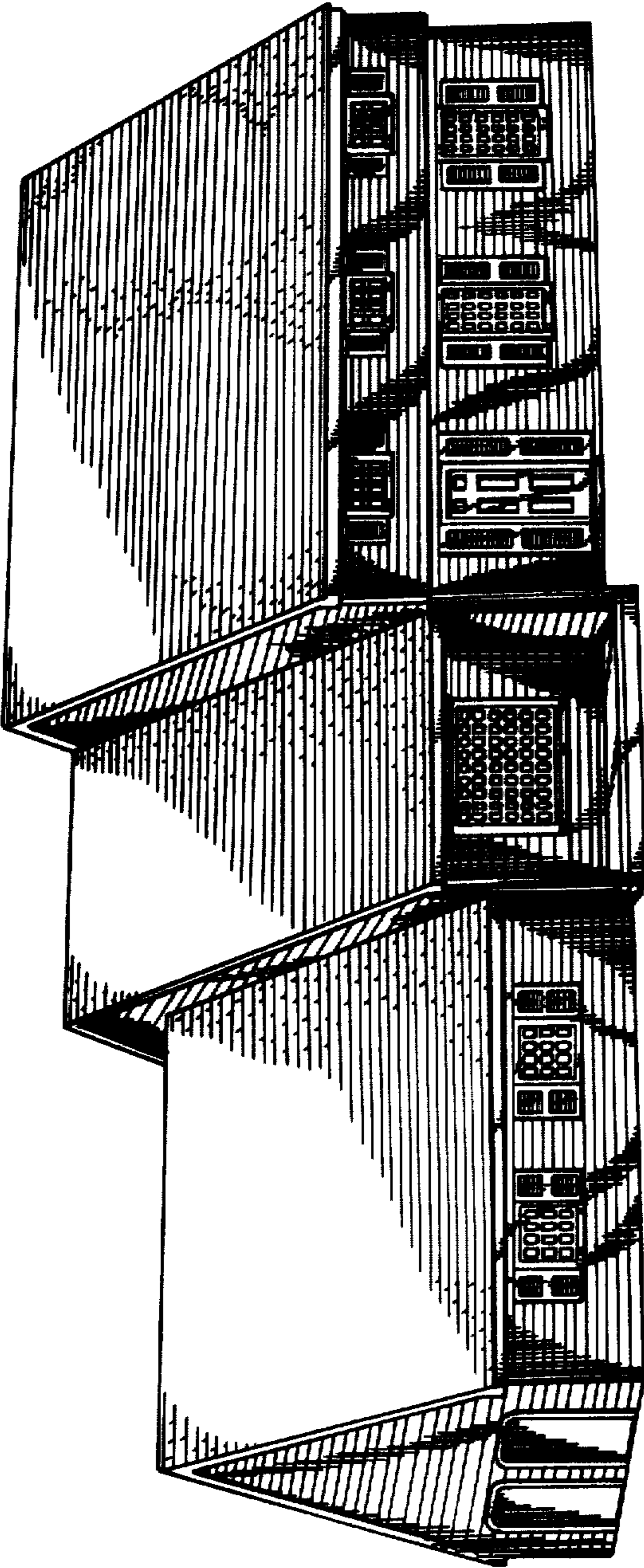

FIG. 1

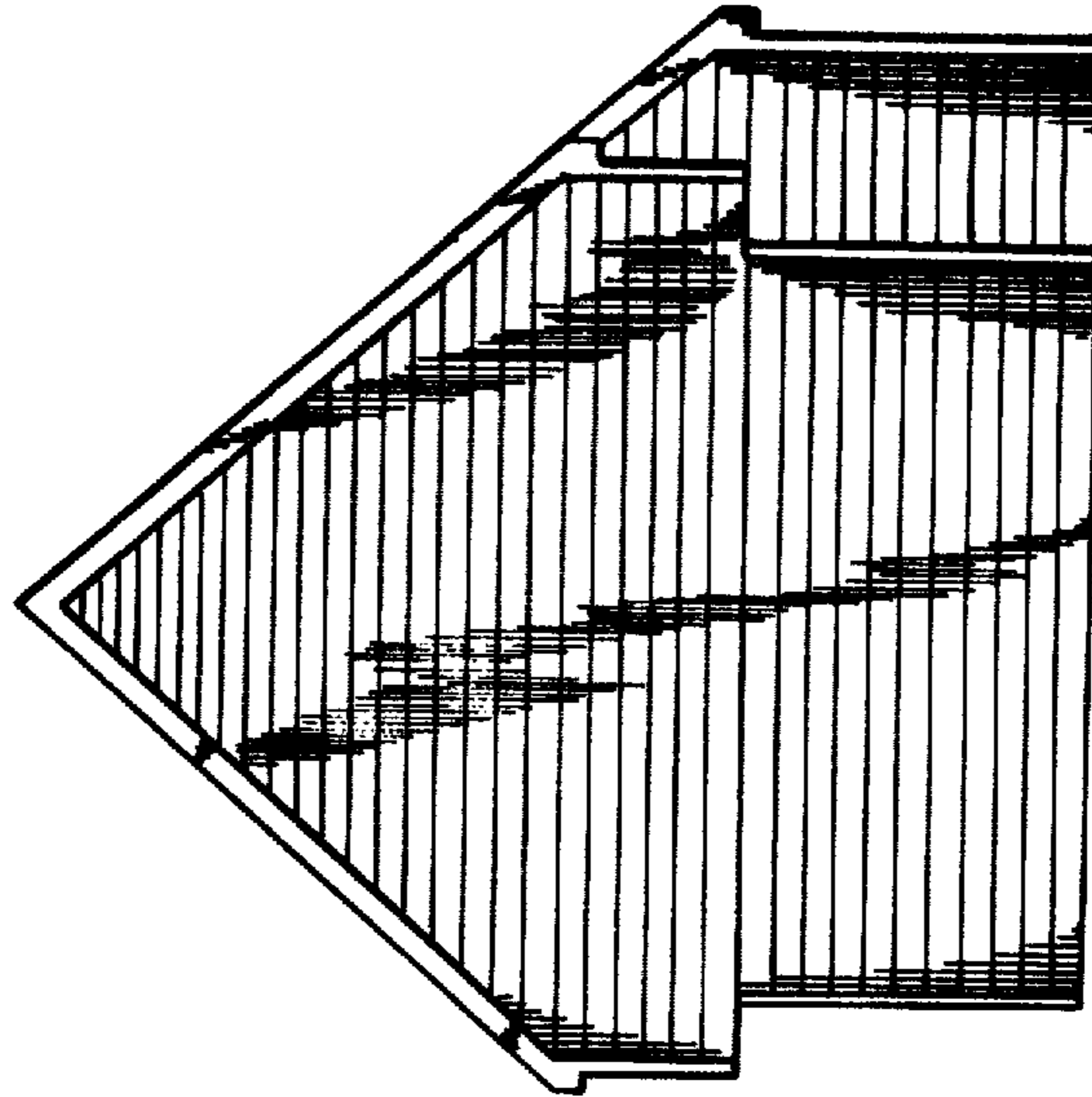

FIG. 3

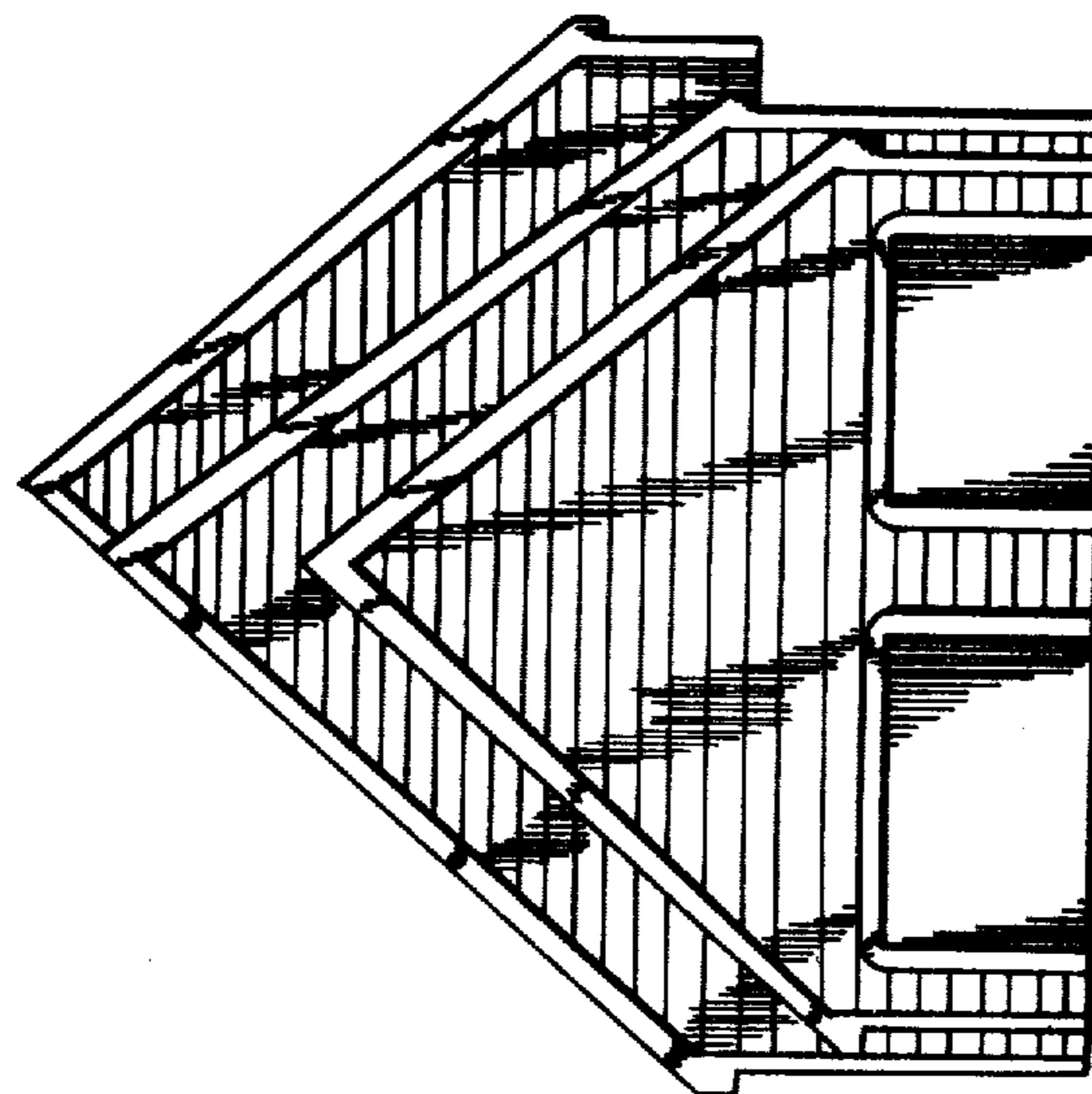

FIG. 2