

[54] **SHOE SOLE**

[76] **Inventor:** Jerry D. Stubblefield, 11723 NW. Demacus, Portland, Oreg. 97229

[**] **Term:** 14 Years

[21] **Appl. No.:** 245,740

[22] **Filed:** Mar. 20, 1981

[51] **Int. Cl.** D2—04

[52] **U.S. Cl.** D2/320; 36/32 R

[58] **Field of Search** D2/309, 310, 311, 312, D2/313, 320; 36/24.5, 25 R, 30 R, 32 R, 59 C, 59 R, 83, 113-115, 128-129

[56] **References Cited**

U.S. PATENT DOCUMENTS

D. 86,102	2/1932	Bellows	D2/320
D. 147,413	9/1947	Knisely	D2/320
D. 234,014	12/1974	Talamantes	D2/320
D. 234,014	12/1974	Traver .	
D. 244,642	6/1977	Famolare	D2/320
D. 244,642	6/1977	Famolare, Jr. .	
D. 253,257	10/1979	Pasquier	D2/309 X
D. 266,371	10/1982	Stubblefield	D2/320
D. 269,139	5/1983	Stubblefield	D2/320

671,358	4/1901	Taylor .	
1,988,784	1/1935	Carrier .	
2,038,972	4/1936	Watanabe .	
2,071,431	2/1937	Riddell .	
4,083,125	4/1978	Benseler	36/32 R
4,083,125	4/1978	Benseler et al. .	
4,335,530	6/1982	Stubblefield	36/30 R X

FOREIGN PATENT DOCUMENTS

871880	5/1941	France .	
328731	3/1958	Switzerland	36/32 R

Primary Examiner—Nelson C. Holtje

Attorney, Agent, or Firm—Saidman, Sterne & Kessler

[57] **CLAIM**

The ornamental design for a shoe sole, as shown and described.

DESCRIPTION

FIG. 1 is a bottom plan view of a shoe sole showing my new design;

FIG. 2 is a cross-sectional view as taken from line 2—2 of FIG. 1;

FIG. 3 is a cross-sectional view as taken from line 3—3 of FIG. 1;

FIG. 4 is a top plan view thereof.

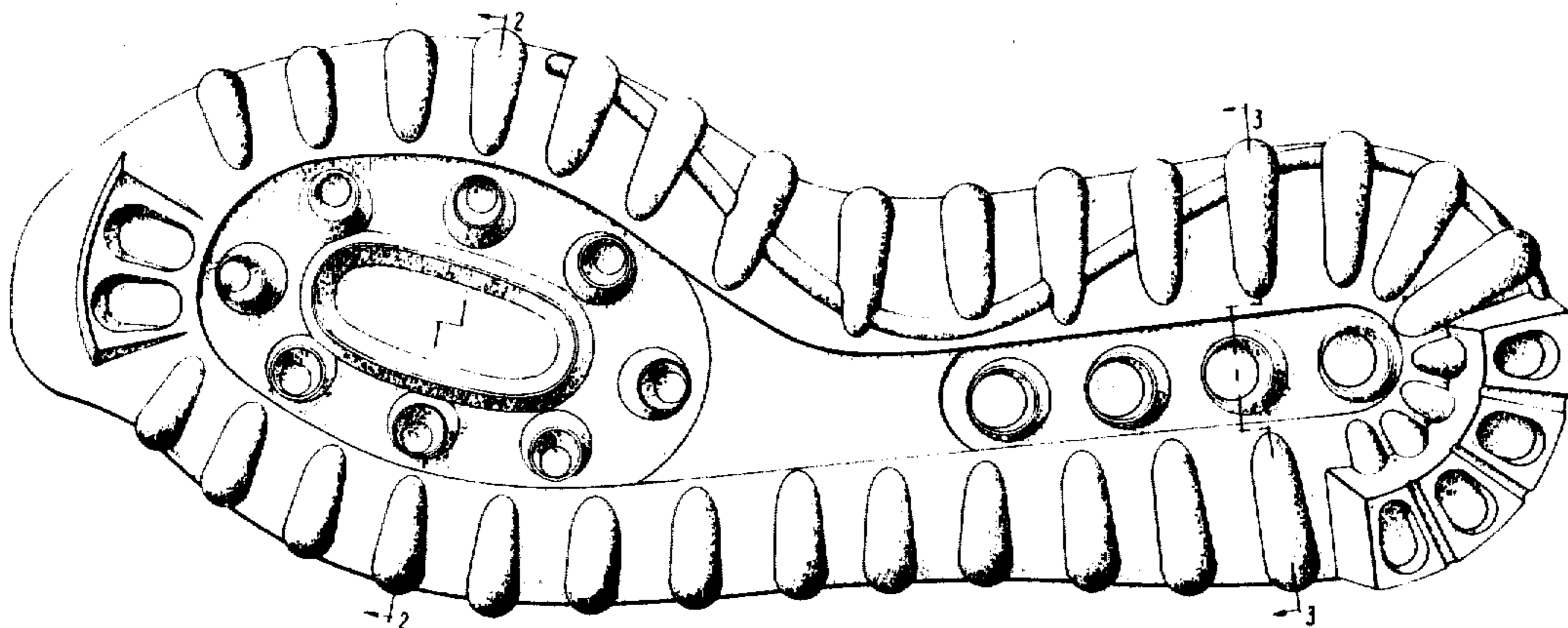

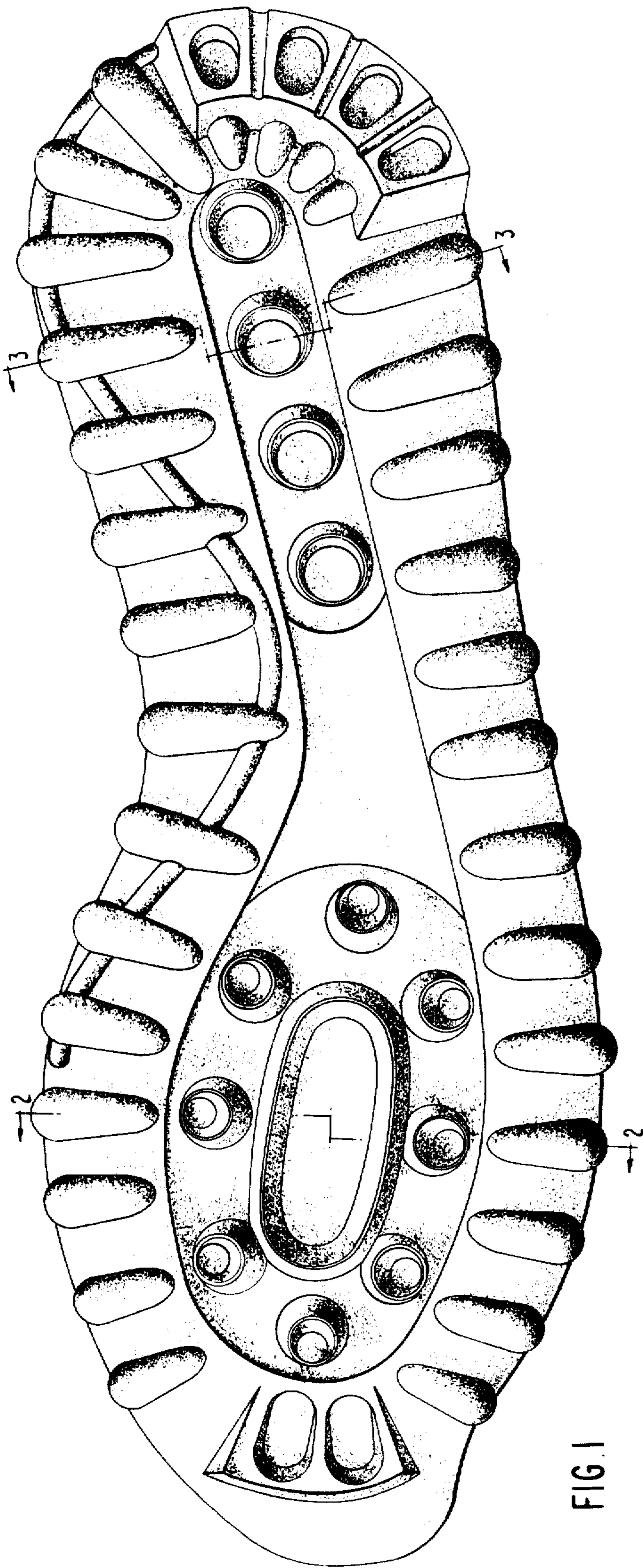

FIG. 1

FIG. 2

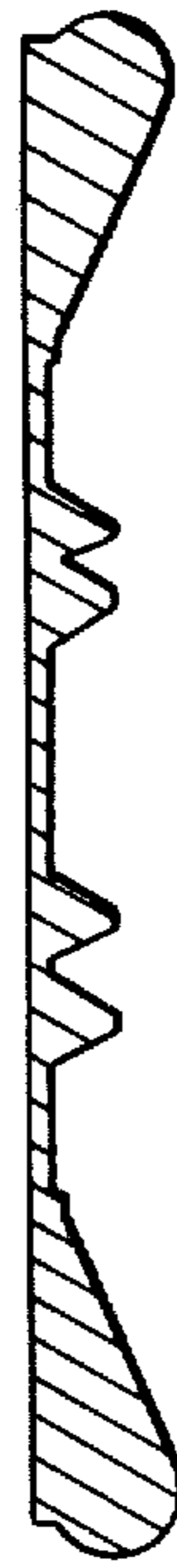
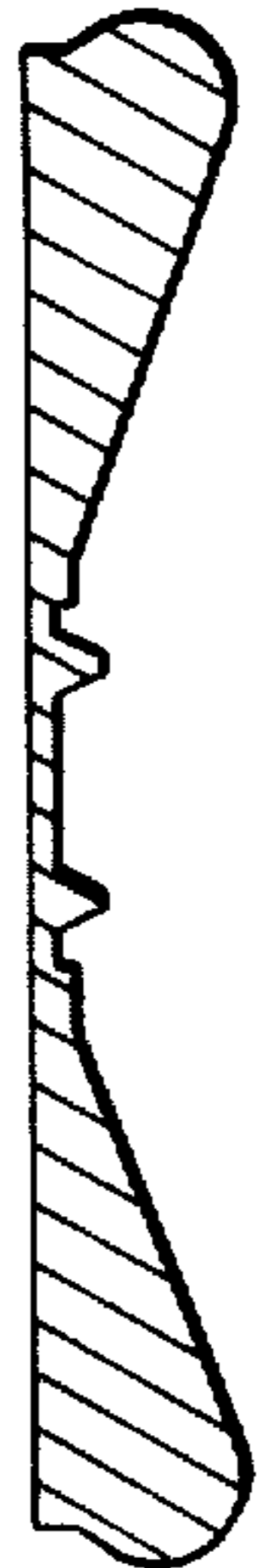

FIG. 3



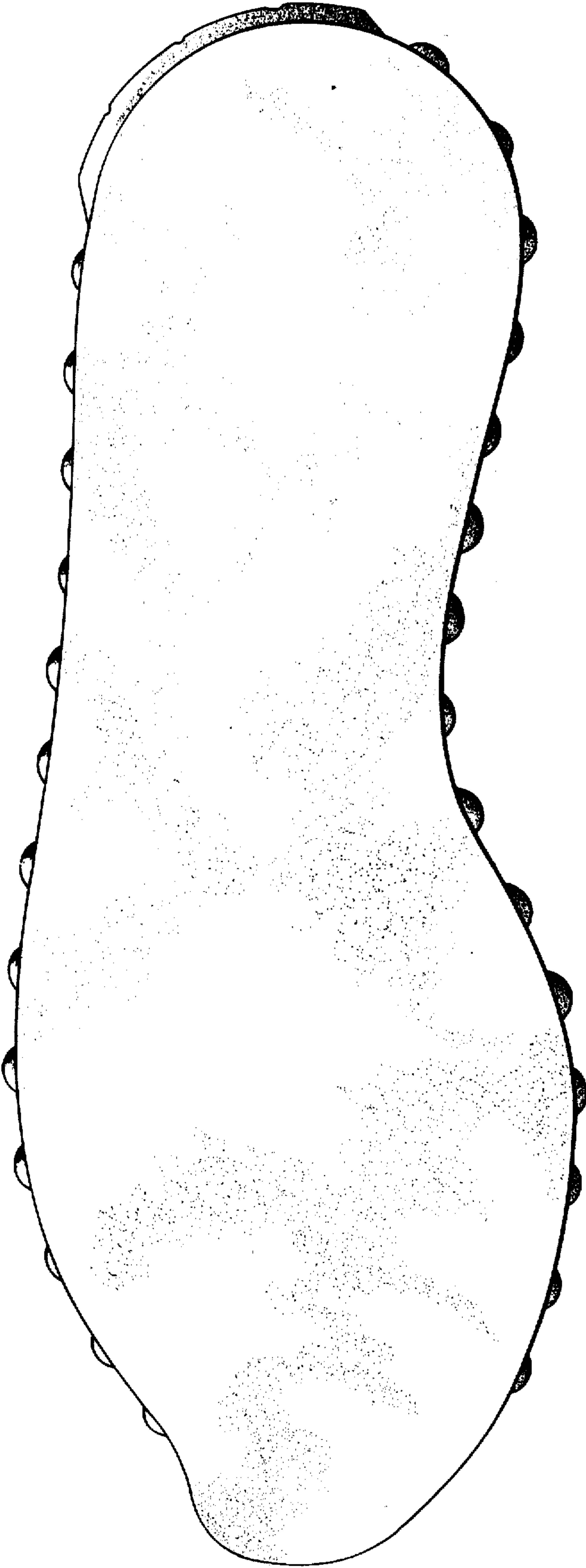

FIG. 4