

[54] RECTANGULAR GAMMA CAMERA HEAD WITH COLLIMATOR

[75] Inventors: Edward A. Kroll, Chardon; Allan J. Perwsek, Mentor, both of Ohio

[73] Assignee: Technicare Corporation, Solon, Ohio

[\*\*] Term: 14 Years

[21] Appl. No.: 260,239

[22] Filed: May 4, 1981

[51] Int. Cl. .... D24-01

[52] U.S. Cl. .... D24/02

[58] Field of Search ..... 250/363 S, 521, 363 R, 250/523; D24/2; 248/123.1

[56] References Cited

U.S. PATENT DOCUMENTS

- D. 217,078 3/1970 Vandervelden et al. .... D24/2
- D. 217,079 3/1970 Vandervelden et al. .... D24/2
- D. 223,220 3/1972 Johnson et al. .... D24/2
- 3,011,057 11/1961 Anger ..... 250/363 S
- 3,281,598 10/1966 Hollstein ..... 378/179

- 3,617,749 11/1971 Masslot ..... 378/181
- 3,756,549 9/1973 Lange ..... 248/123.1
- 4,216,381 8/1980 Lange ..... 250/363 S
- 4,223,222 9/1980 Gray et al. .... 250/363 S

FOREIGN PATENT DOCUMENTS

1175032 12/1969 United Kingdom .

OTHER PUBLICATIONS

Sigma 400, Radionuclide Gamma Camera, Technicare Corporation, Brochure, ©1980.

Primary Examiner—Bernard Ansher  
Attorney, Agent, or Firm—Michael A. Kaufman

[57] CLAIM

An ornamental design for a rectangular gamma camera head with collimator, as shown and described.

DESCRIPTION

FIG. 1 is a side elevation of a rectangular gamma camera head with collimator showing our new design; FIG. 2 is a top plan view thereof; FIG. 3 is a front elevation thereof; and FIG. 4 is a bottom plan view thereof.

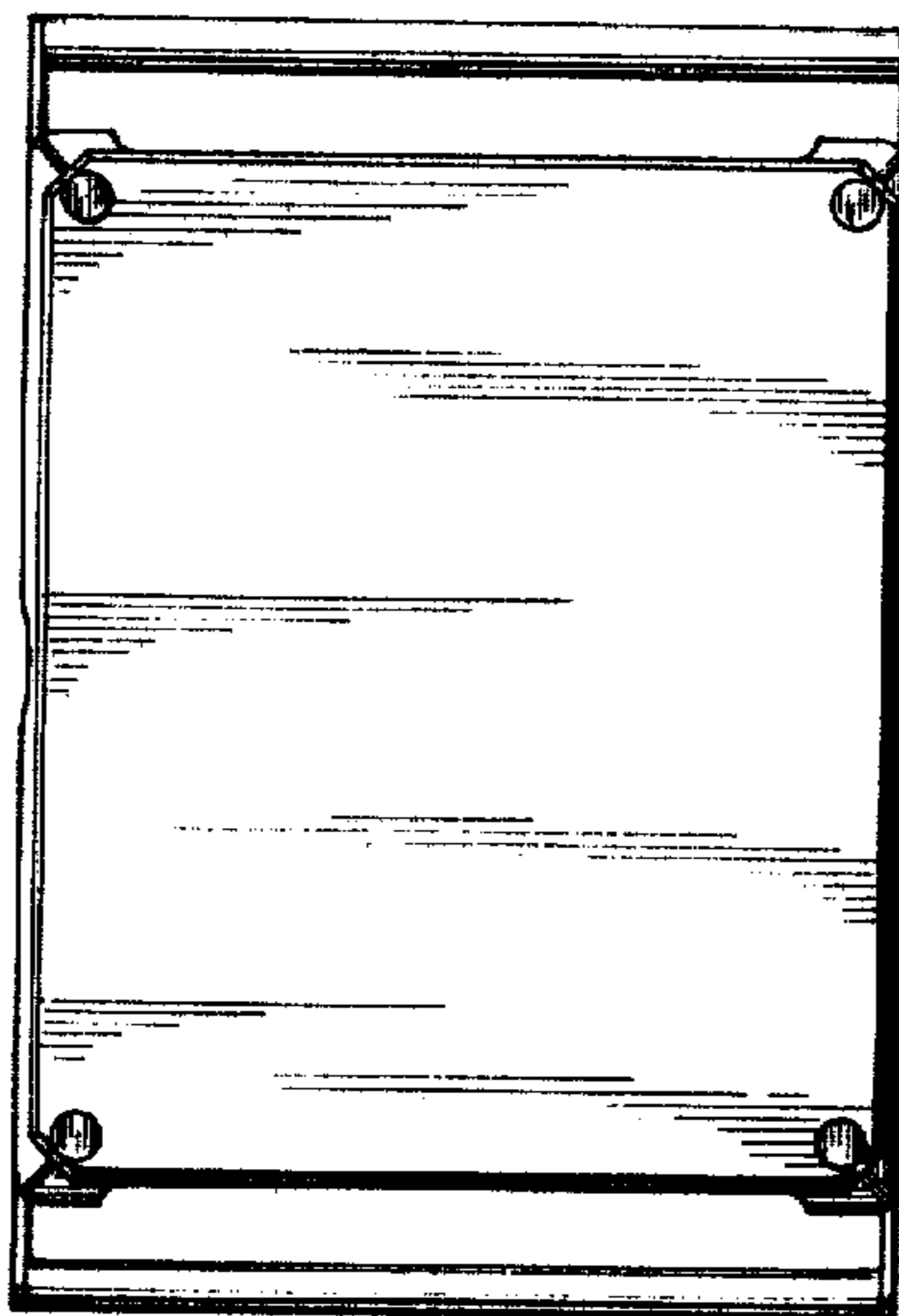
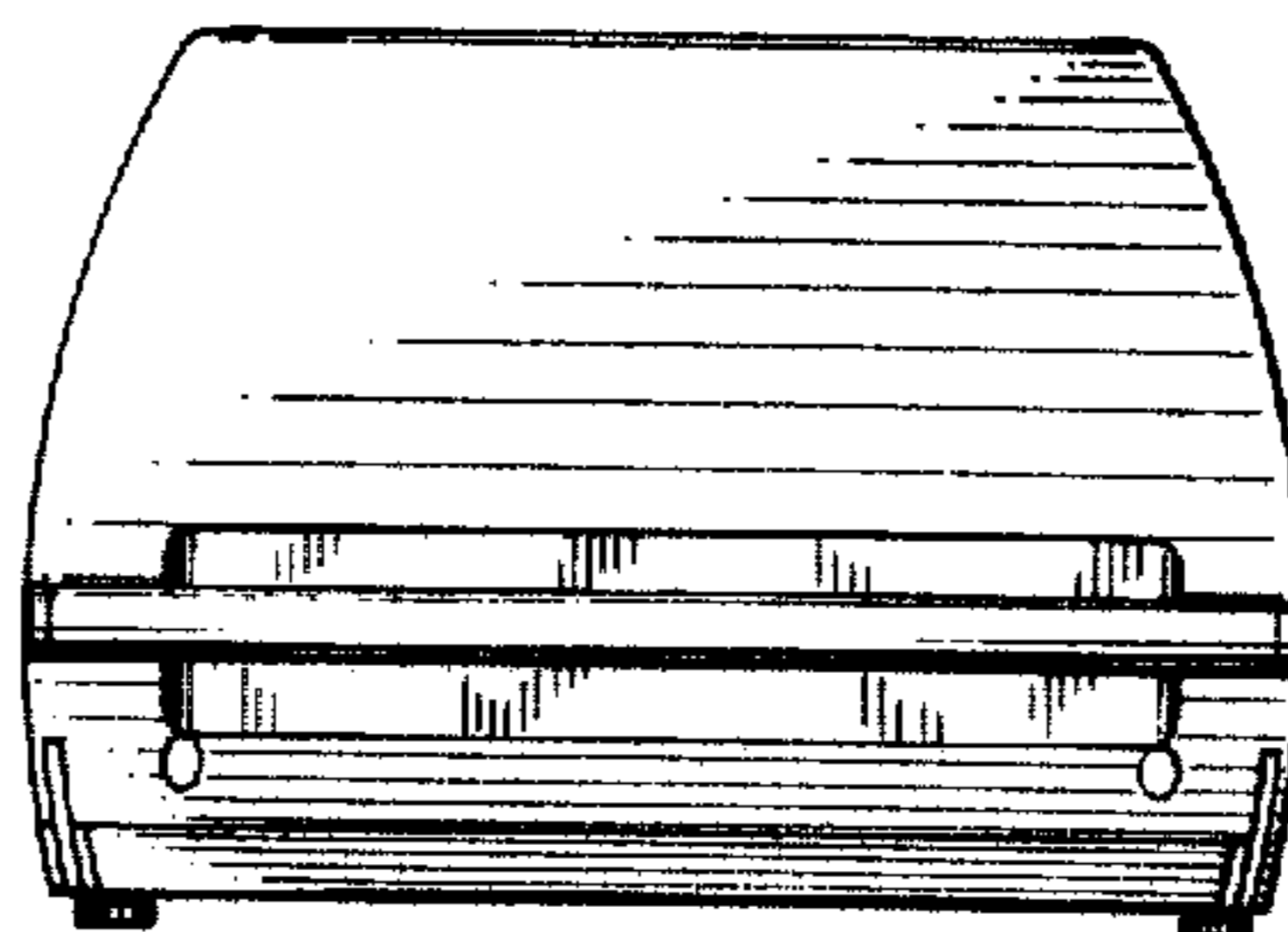

Fig. 1.

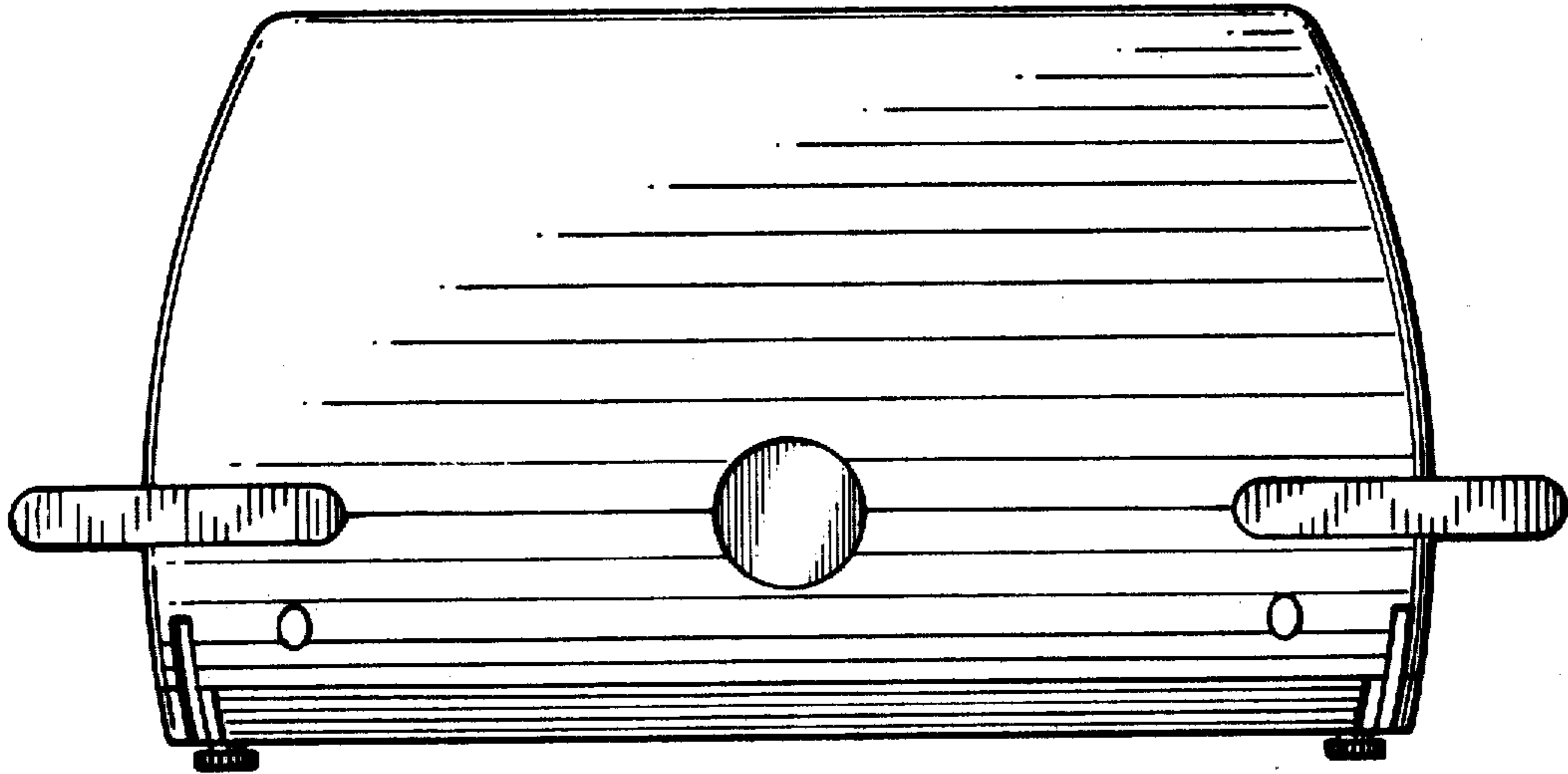

Fig. 2.

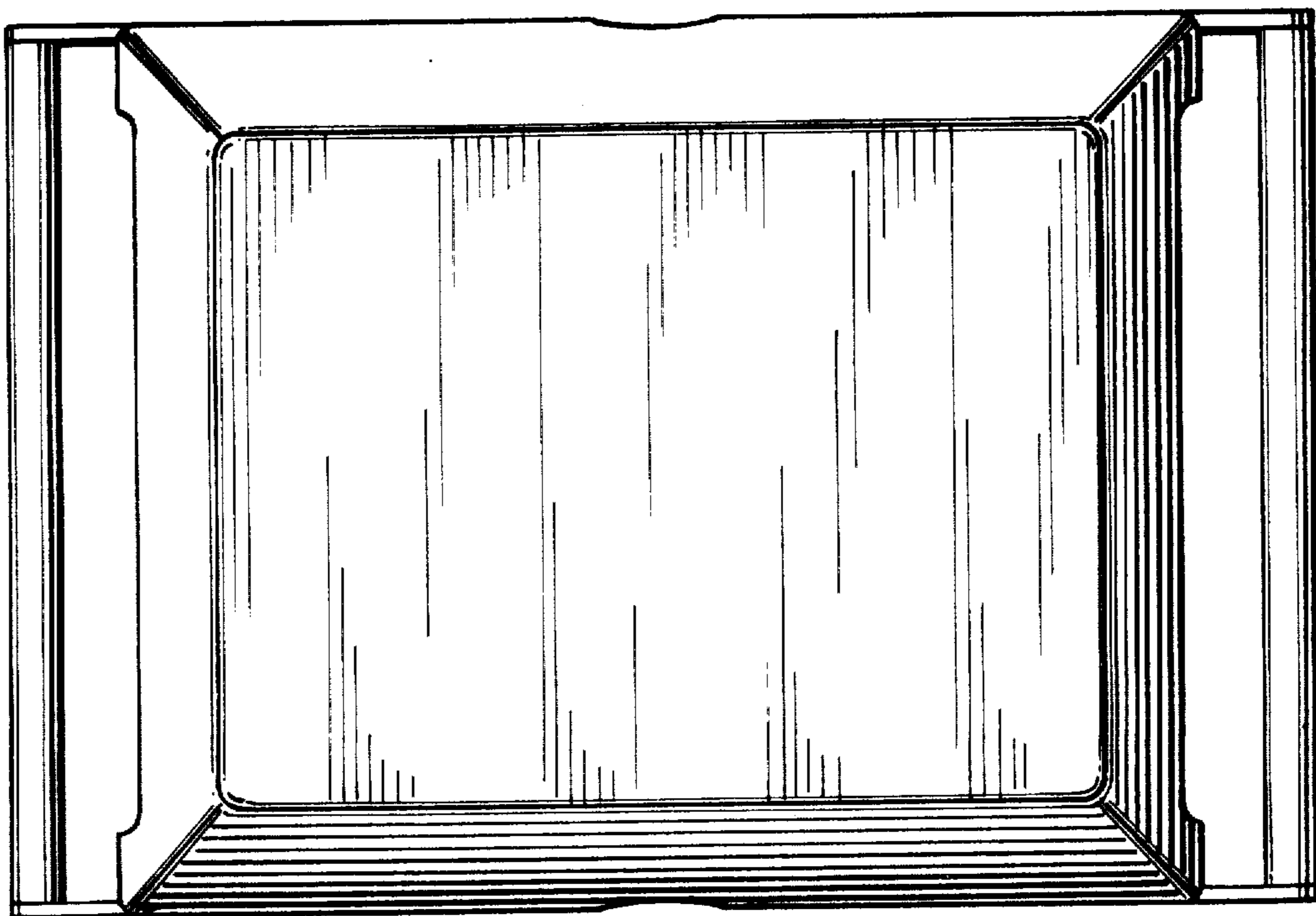

Fig. 3.

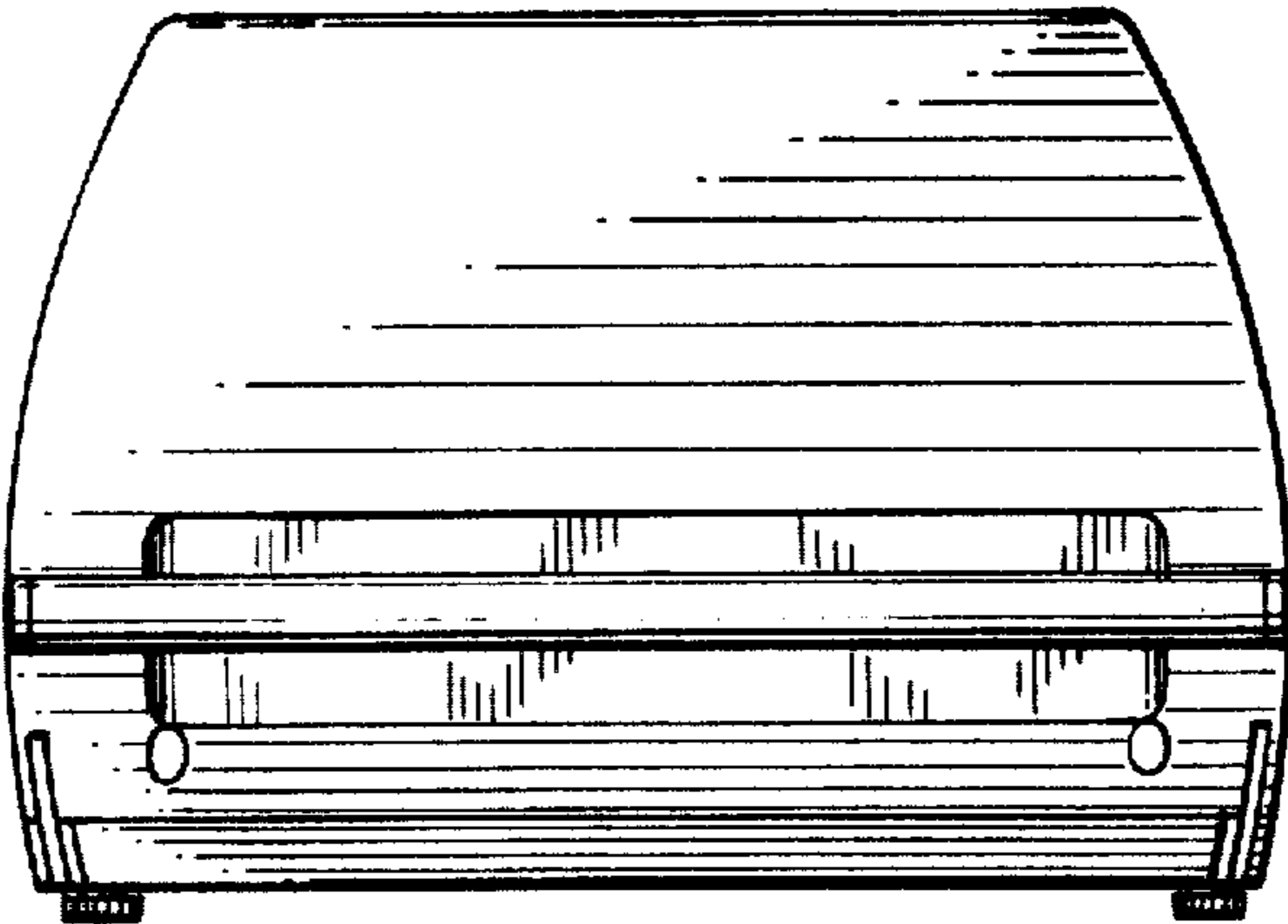

Fig. 4.

