

[54] SPORT SHOE

[75] Inventor: Sigenobu Watanabe, Kobe, Japan

[73] Assignee: Asics Corporation, Kobe, Japan

[**] Term: 14 Years

[21] Appl. No.: 240,920

[22] Filed: Mar. 5, 1981

[51] Int. Cl. D2-04

[52] U.S. Cl. D2/309

[58] Field of Search D2/309, 310, 311, 312, D2/319, 320; 36/114, 115, 32 R, 25 R

[56] References Cited

U.S. PATENT DOCUMENTS

- Re. 27,512 10/1972 Onitsuka 36/114
- D. 163,956 7/1951 Capdevilla D2/320
- D. 220,464 4/1971 Hayashi D2/309
- D. 229,644 12/1973 Persson D2/320
- D. 231,584 5/1974 Edmonds D2/320
- D. 233,805 12/1974 Kubo D2/309

FOREIGN PATENT DOCUMENTS

254536 8/1927 Italy 36/59 C

Primary Examiner—Nelson C. Holtje

[57] CLAIM

The ornamental design for a sport shoe, as shown.

DESCRIPTION

FIG. 1 is a front elevational view of a sport shoe showing my new design;
 FIG. 2 is a rear elevational view thereof;
 FIG. 3 is a left side elevational view thereof;
 FIG. 4 is a right side elevational view thereof;
 FIG. 5 is a top plan view thereof;
 FIG. 6 is a bottom plan view thereof;
 FIG. 7 is a cross-sectional view as taken from line A—A of FIG. 6;
 FIG. 8 is a cross-sectional view as taken from line B—B of FIG. 6;
 FIG. 9 is a cross-sectional view as taken from line C—C of FIG. 6.

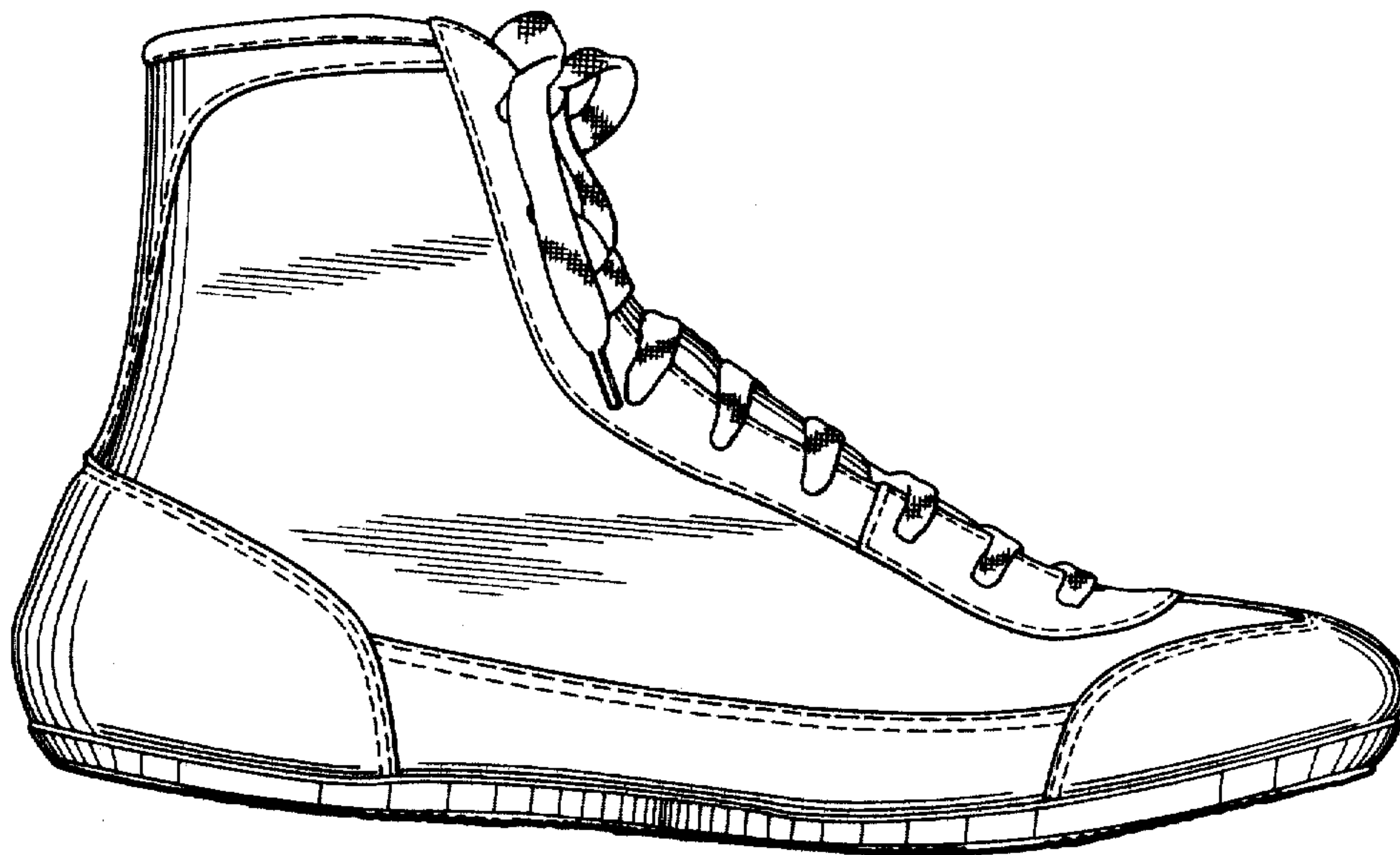

FIG. 2

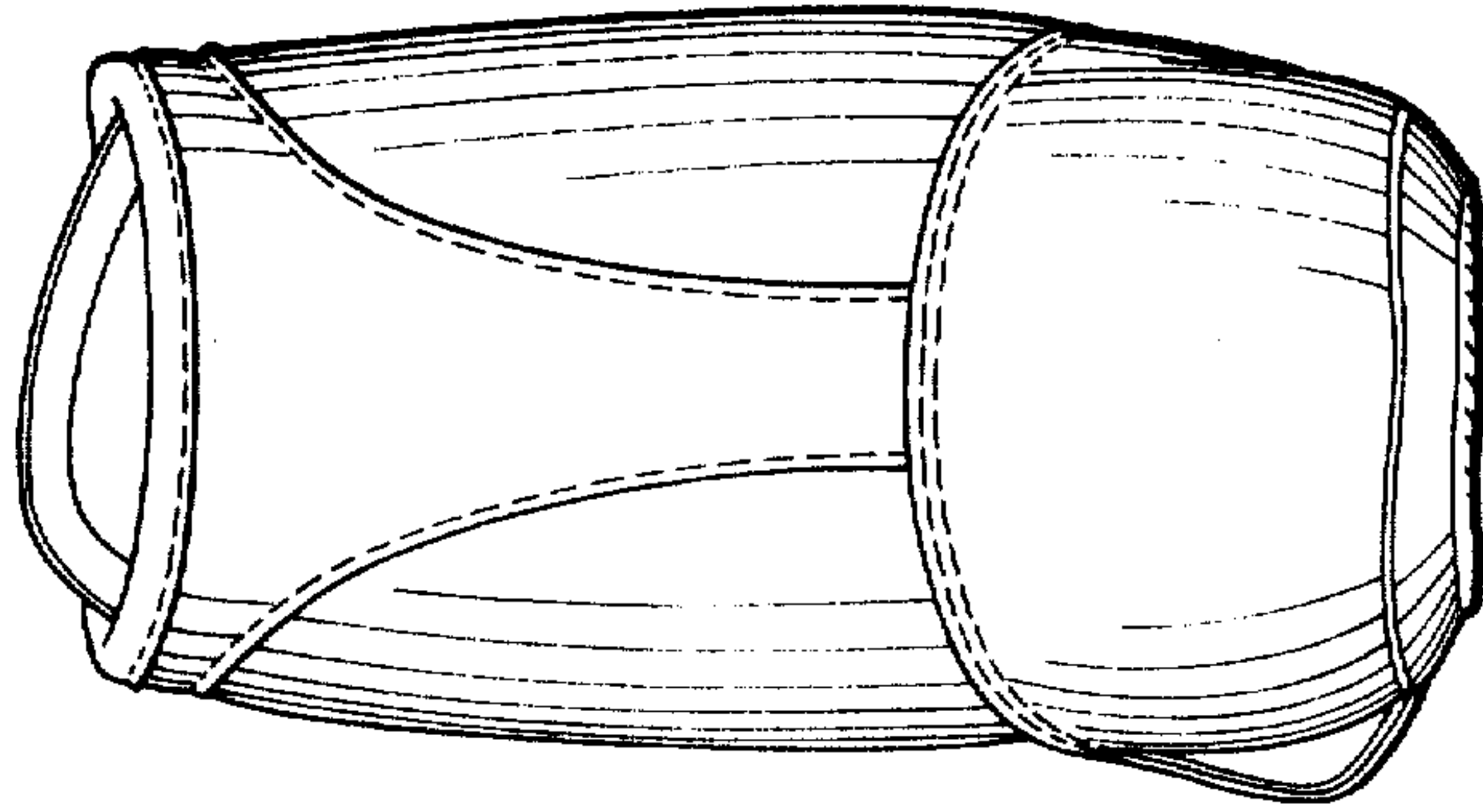
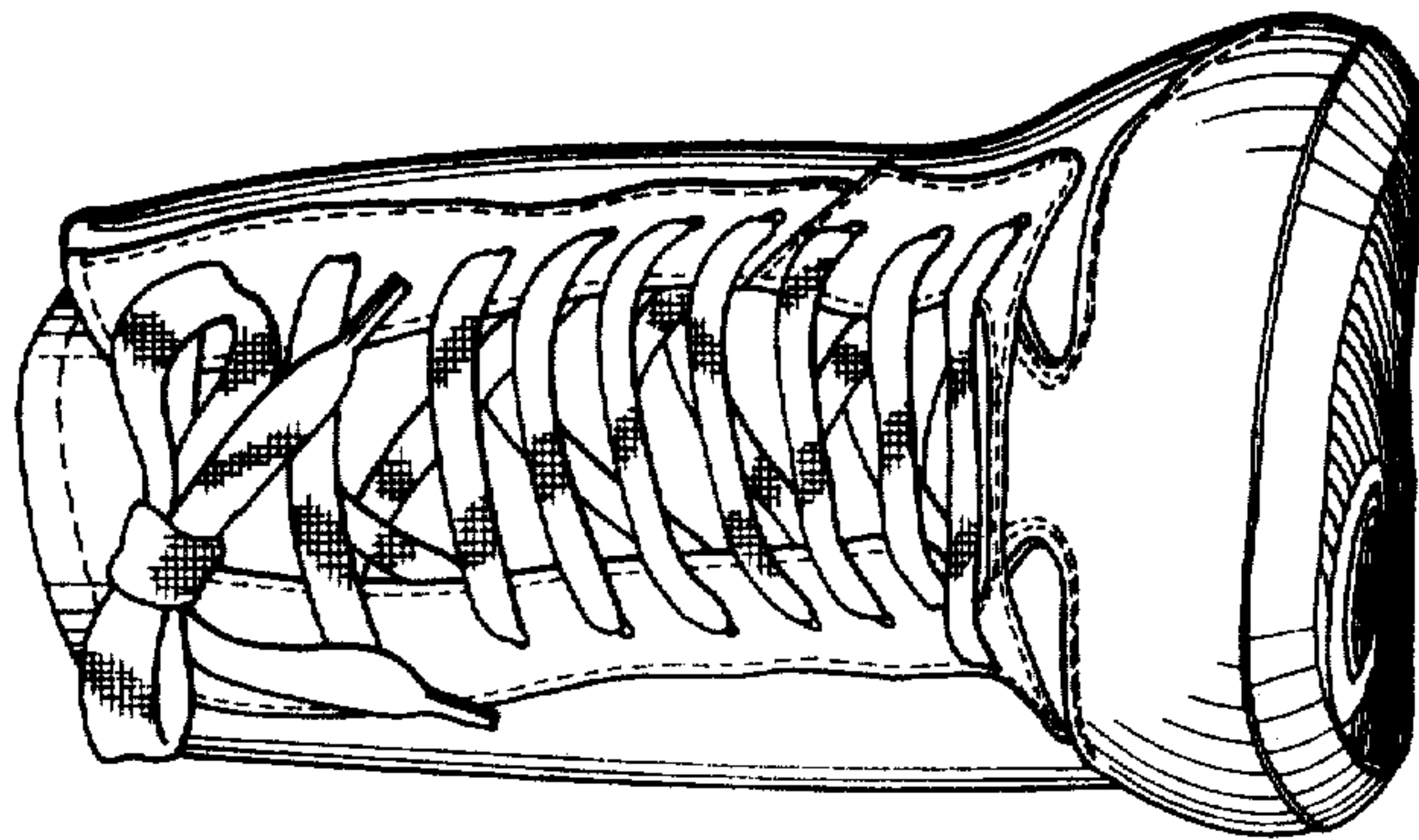

FIG. 1



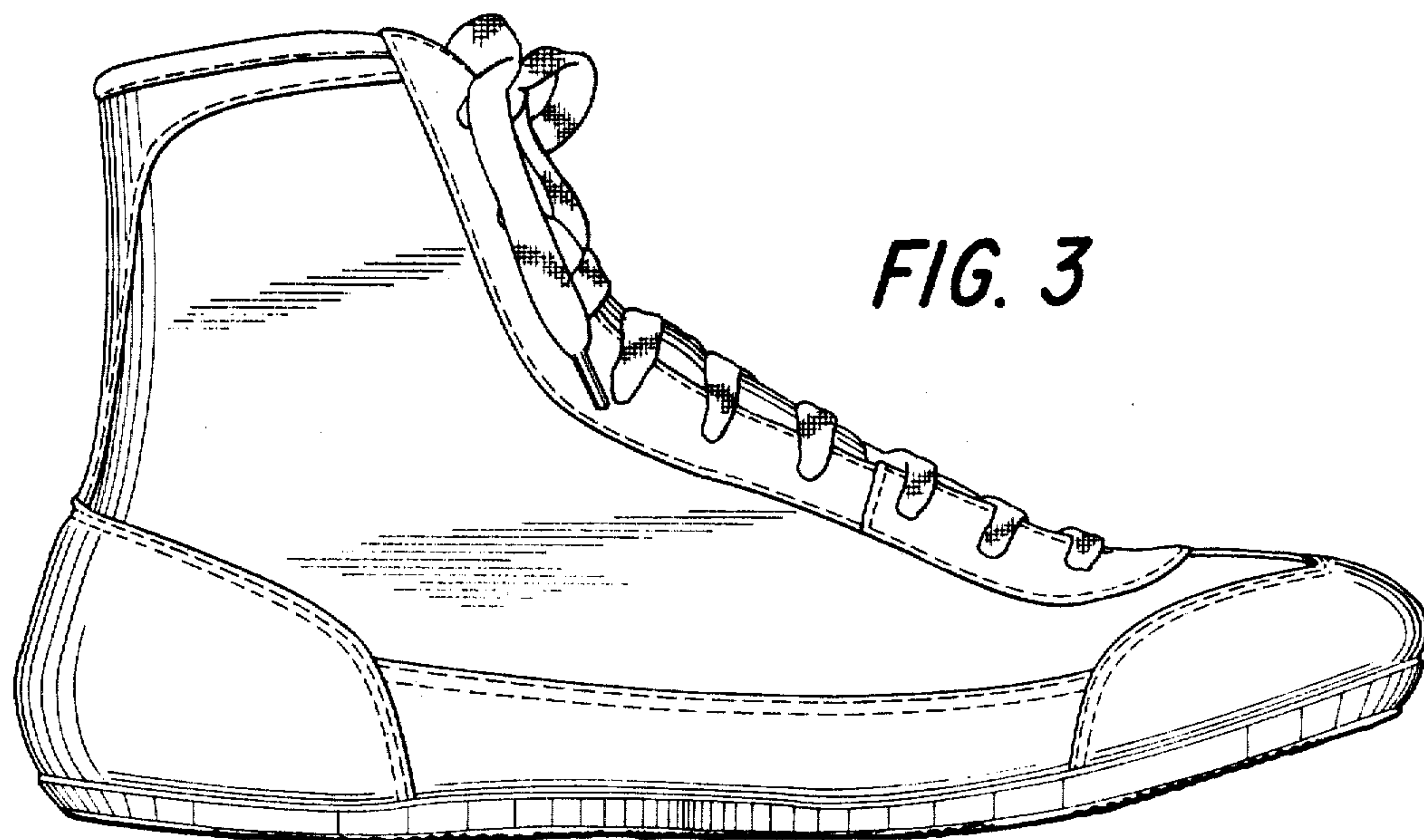

FIG. 3

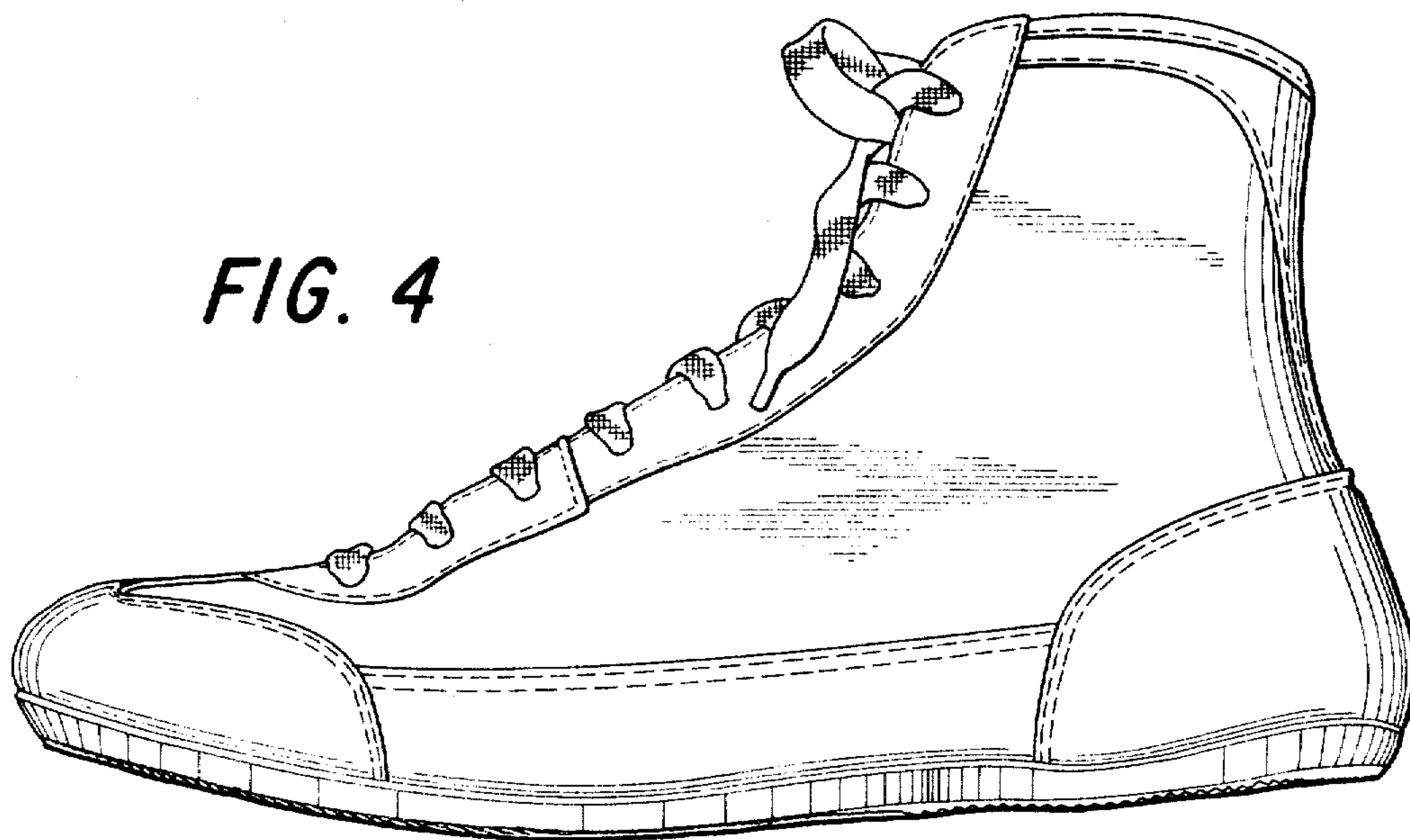

FIG. 4

FIG. 5

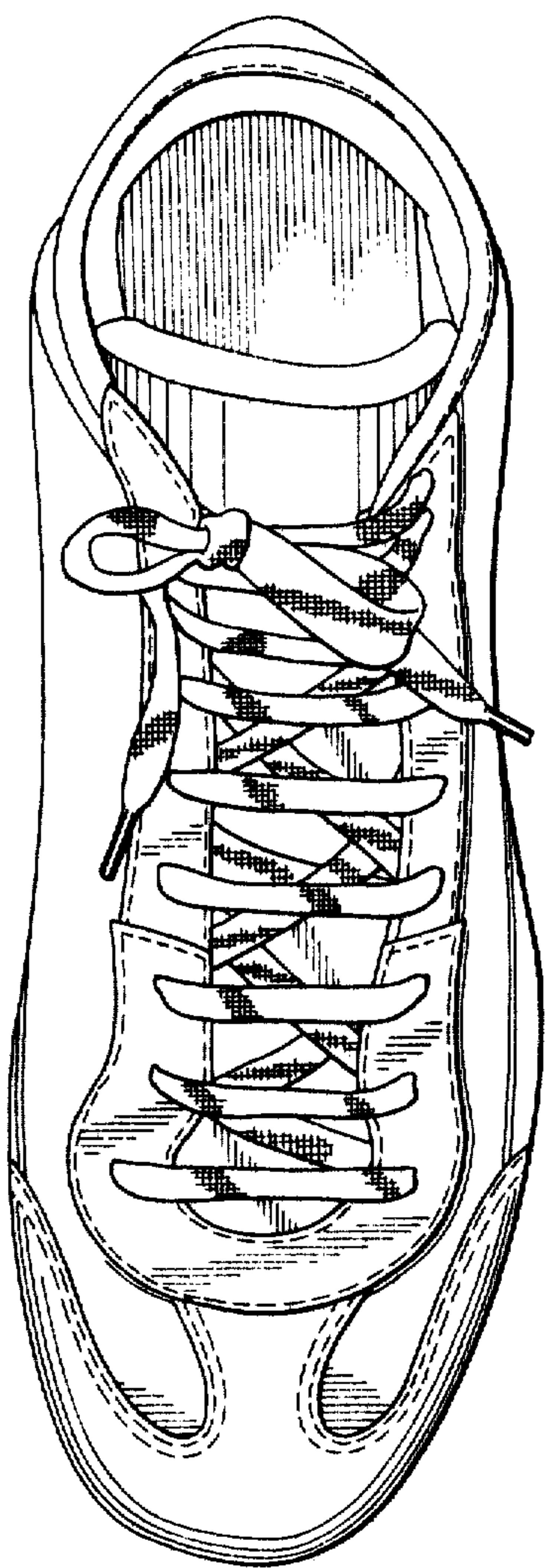

FIG. 6

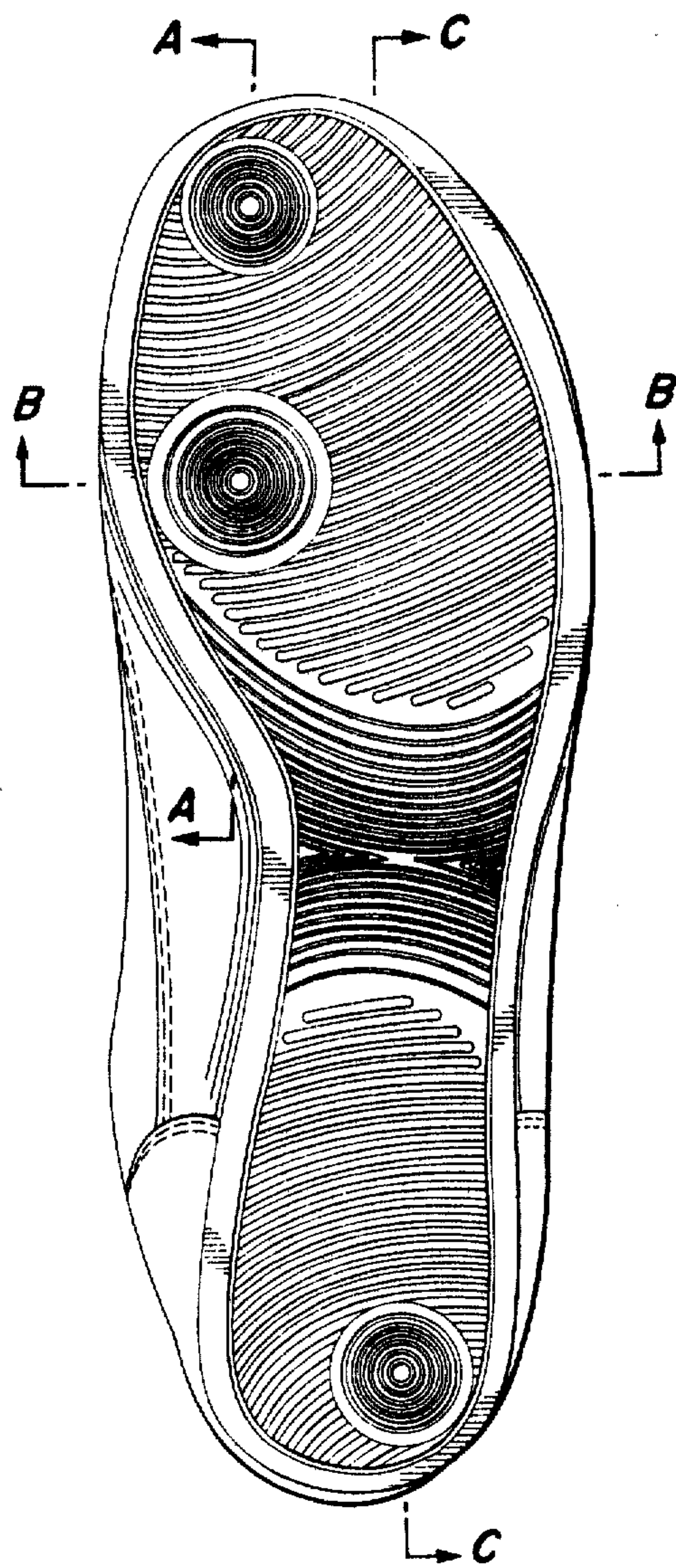

FIG. 9

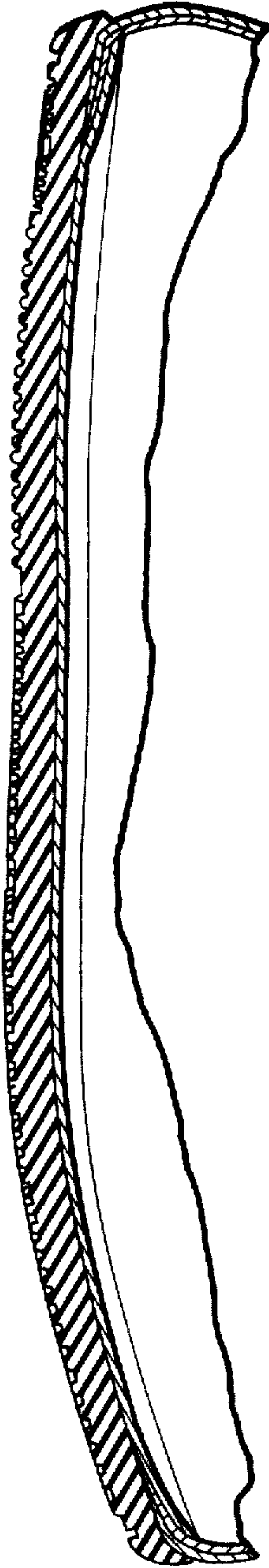

FIG. 7

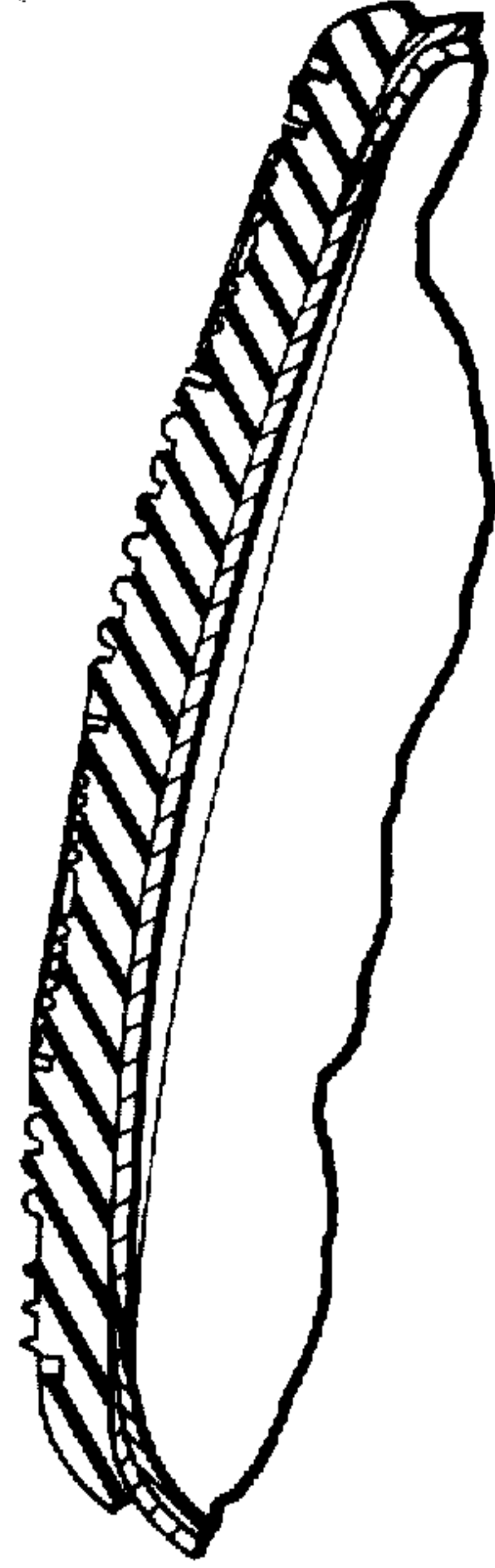

FIG. 8

