

[54] LATCHING HOUSING FOR MINIATURE ELECTRICAL COMPONENTS

[75] Inventors: Thomas J. Holce, Portland; Charles M. Huckins, Tigard, both of Oreg.

[73] Assignee: Sentrol, Inc., Portland, Oreg.

[**] Term: 14 Years

[21] Appl. No.: 262,600

[22] Filed: May 11, 1981

[51] Int. Cl. D13-03

[52] U.S. Cl. D13/40

[58] Field of Search D13/11, 12, 32, 40; 174/48, 50, 51, 52 R; 220/339, 341; 200/294, 295; 248/359, 360, 506

[56] References Cited

U.S. PATENT DOCUMENTS

- 3,692,920 9/1972 Santarelli 174/48
- 3,872,996 3/1975 Dogliotti 220/339

- 4,070,078 1/1978 Chrones 174/67
- 4,307,819 12/1981 Araki 220/341
- 4,335,270 6/1982 Holce et al. 174/48

Primary Examiner—Wallace R. Burke
Assistant Examiner—Lynn Wilder
Attorney, Agent, or Firm—Chernoff, Vilhauer, McClung, Birdwell & Stenzel

[57] CLAIM

The ornamental design for a latching housing for miniature electrical components, as shown and described.

DESCRIPTION

FIG. 1 is a perspective view of a latching housing for miniature electrical components, embodying our new design;

FIG. 2 is a top plan view thereof;

FIG. 3 is a front elevational view thereof;

FIG. 4 is a right end elevational view thereof;

FIG. 5 is a left end elevational view thereof;

FIG. 6 is a bottom plan view thereof; and

FIG. 7 is a rear elevational view thereof.

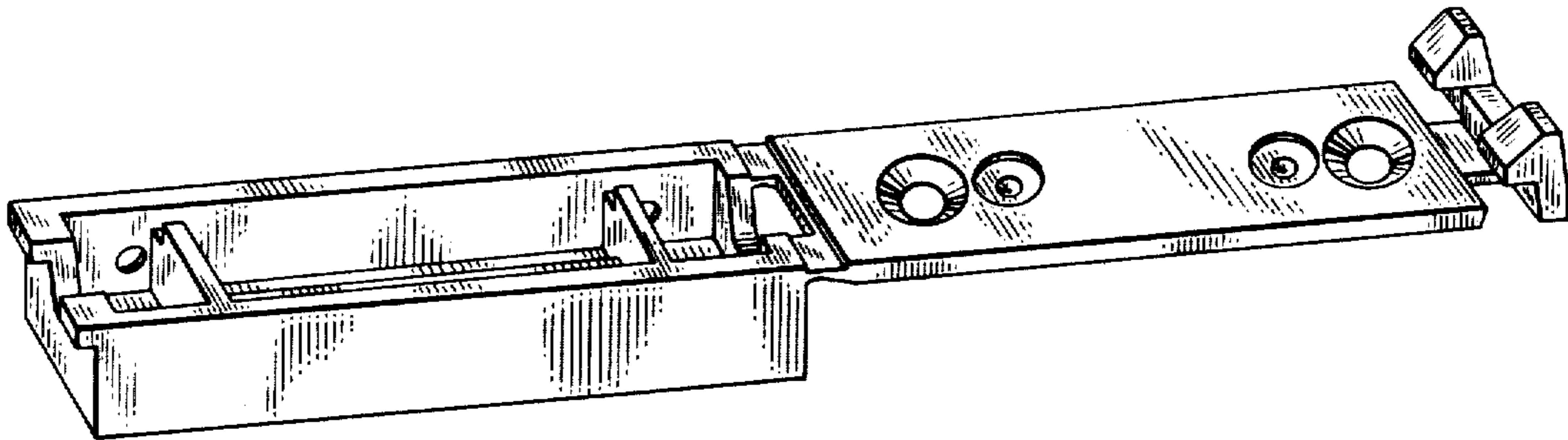

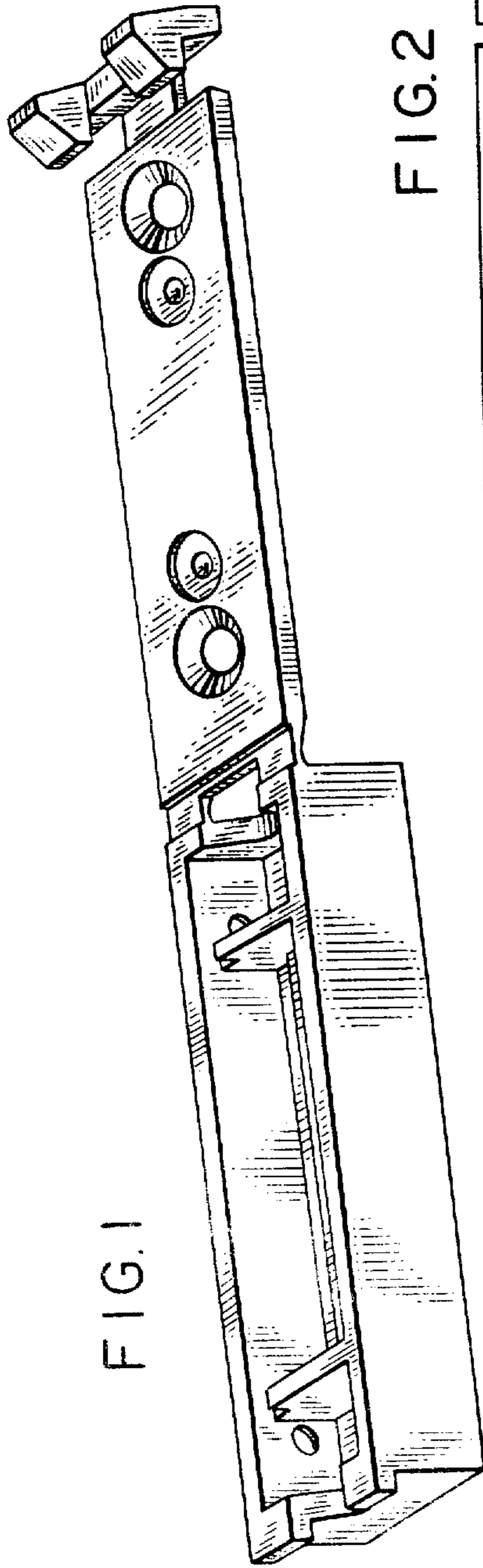

FIG. 1

FIG. 2

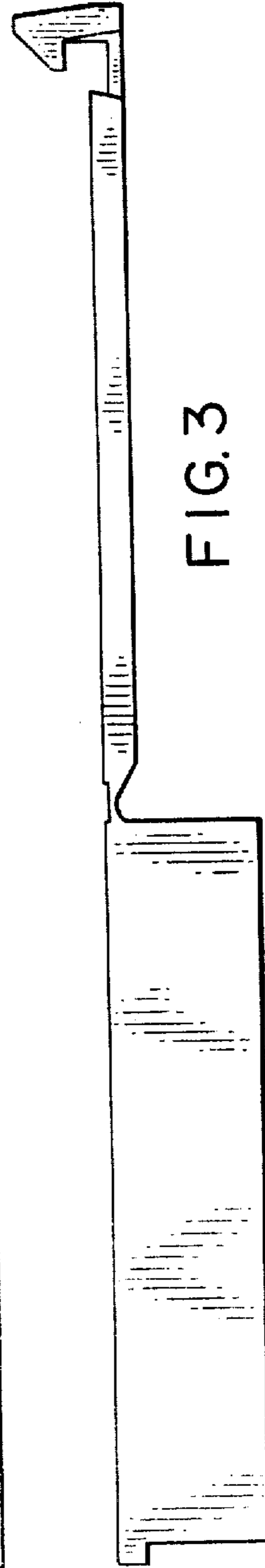
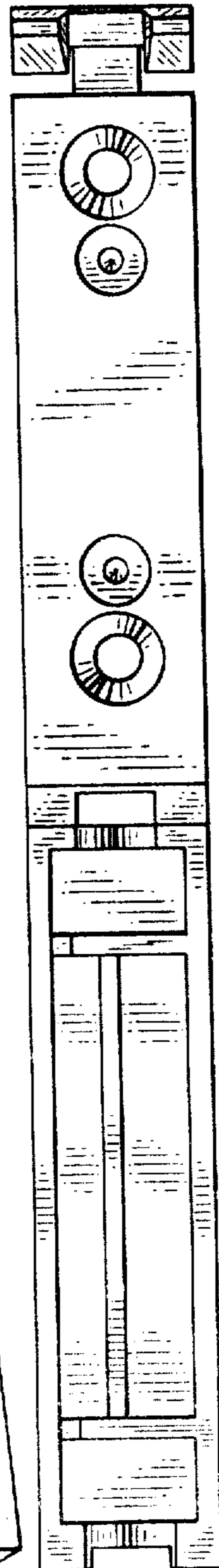

FIG. 3

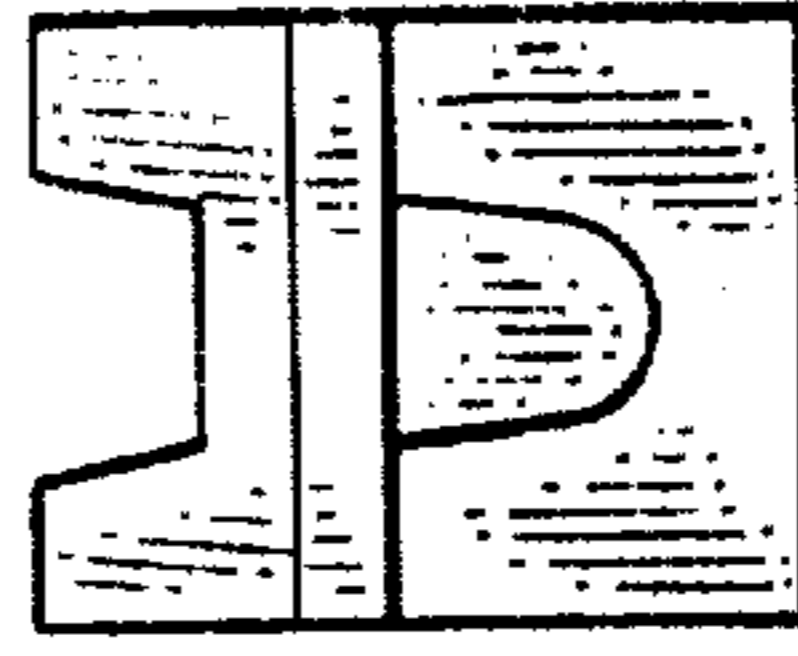

FIG. 4

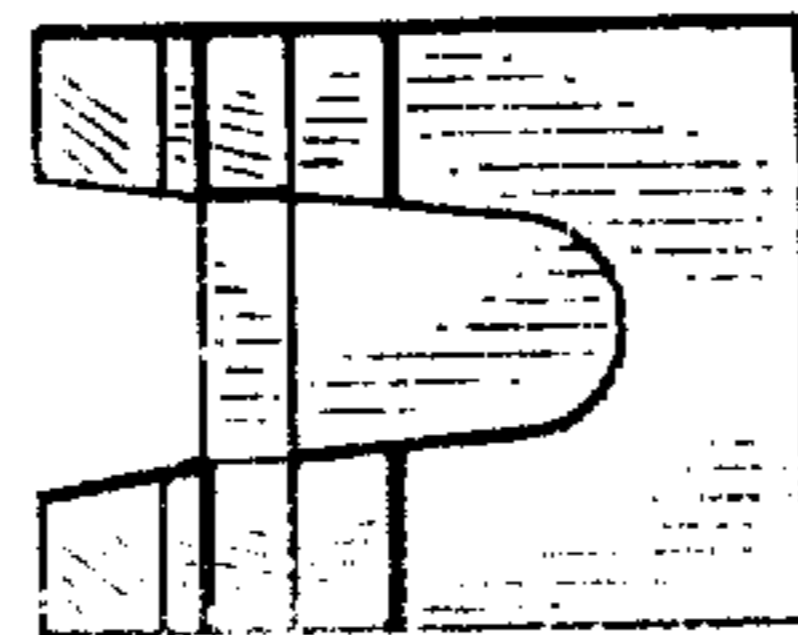

FIG. 5

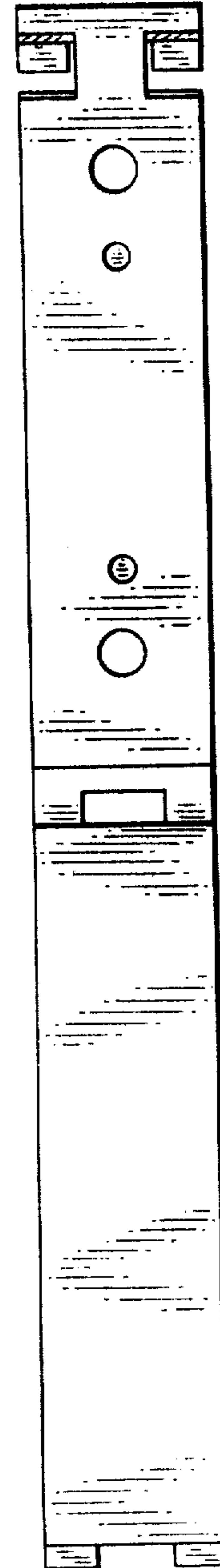

FIG. 6

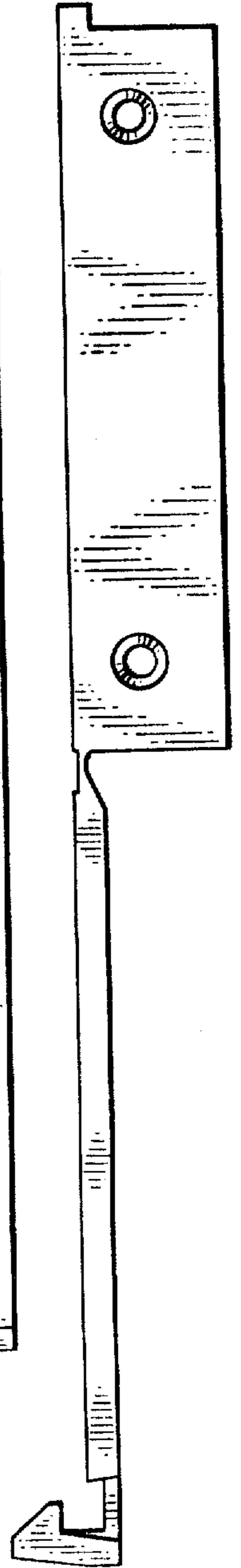

FIG. 7