

[54] **BUILDING STRUCTURE**

[76] Inventor: **Frank B. Arenas**, 3810 San Carlos,
Tampa, Fla. 33609

[**] Term: **14 Years**

[21] Appl. No.: **354,619**

[22] Filed: **Mar. 4, 1982**

[51] Int. Cl. **D25—03**

[52] U.S. Cl. **D25/17; D25/22**

[58] Field of Search **D25/17, 22, 23, 1;**
126/417

[56] **References Cited**

U.S. PATENT DOCUMENTS

D. 198,446 6/1964 Thomason **D25/17**

3,744,197 7/1973 Wetzel, Jr. **D25/17 X**

3,783,570 1/1974 Storch **D25/92 X**

3,894,369 7/1975 Schmitt et al. **D25/17 X**

OTHER PUBLICATIONS

150 Home Plans by William G. Chirquotis, p. 42, TL Fairhaven home.

Primary Examiner—A. Hugo Word
Attorney, Agent, or Firm—Stefan Stein

[57] **CLAIM**

The ornamental design for a building structure, as shown and described.

DESCRIPTION

FIG. 1 is a perspective view of a building structure showing my new design;

FIG. 2 is a front elevational view thereof;

FIG. 3 is a right elevational view thereof;

FIG. 4 is a left elevational view thereof; and

FIG. 5 is a rear elevational view thereof.

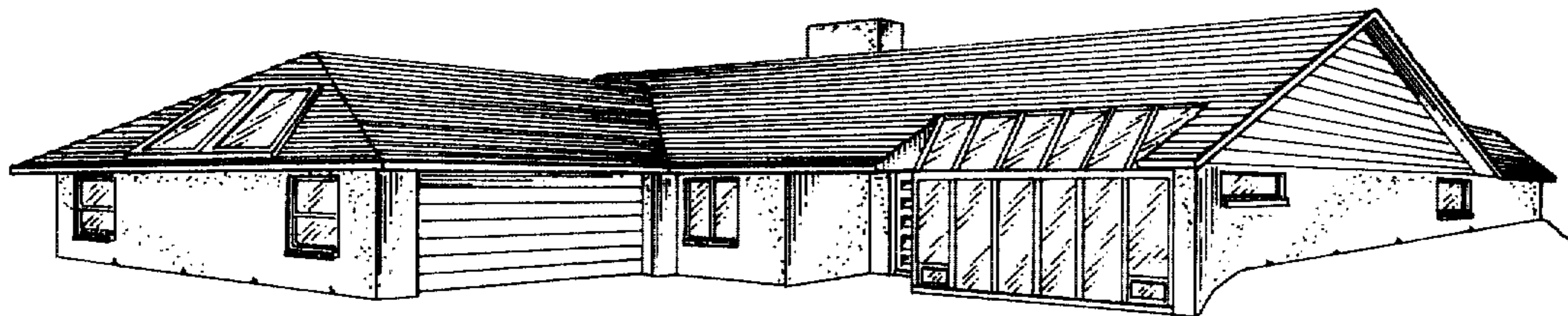

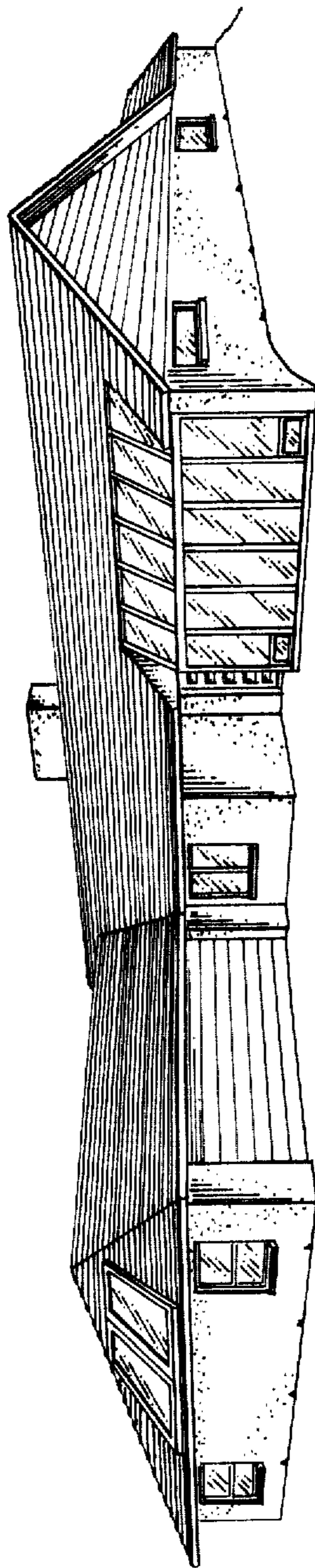

Fig. 1

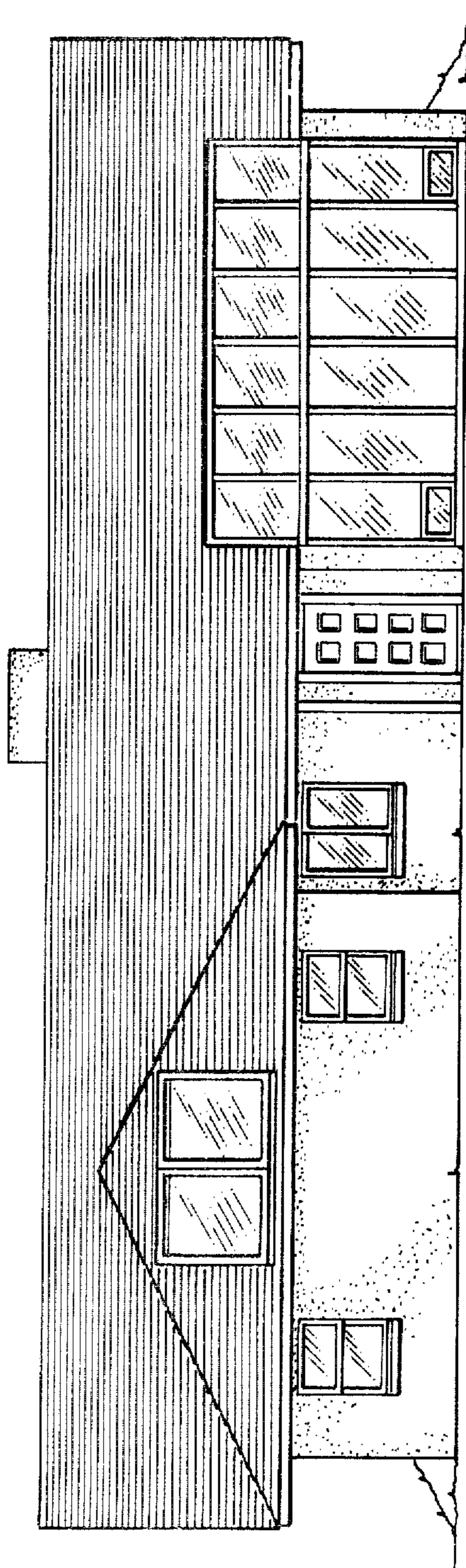

Fig. 2

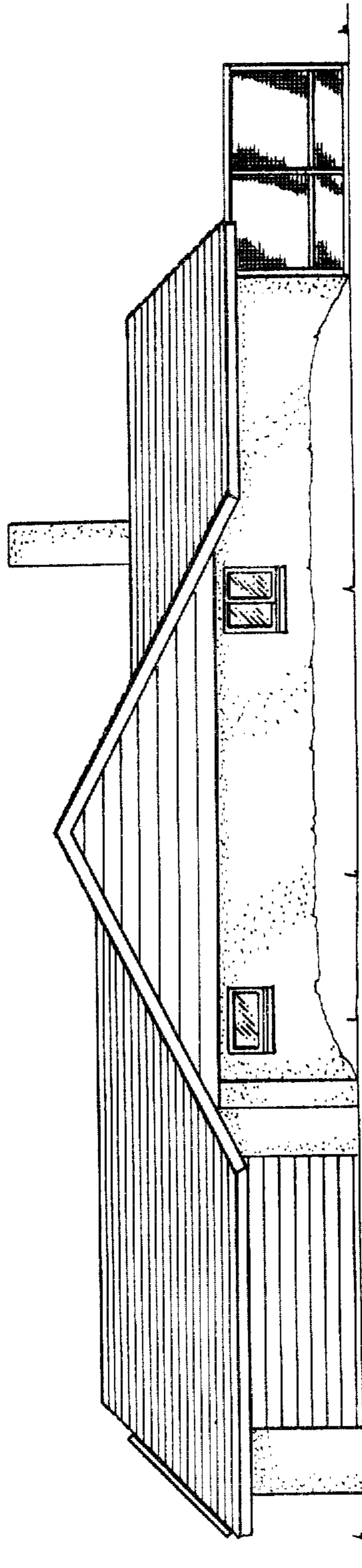

Fig. 3

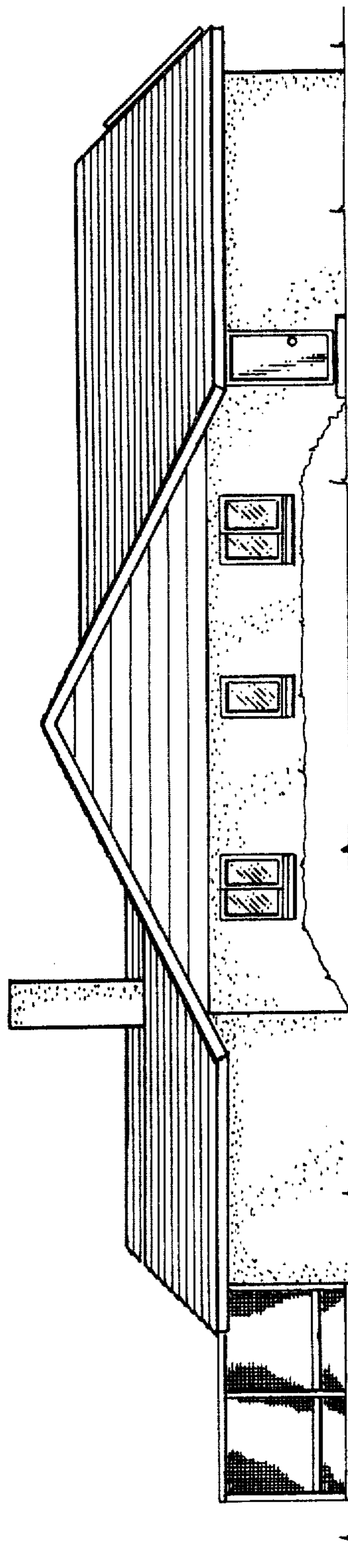

Fig. 4

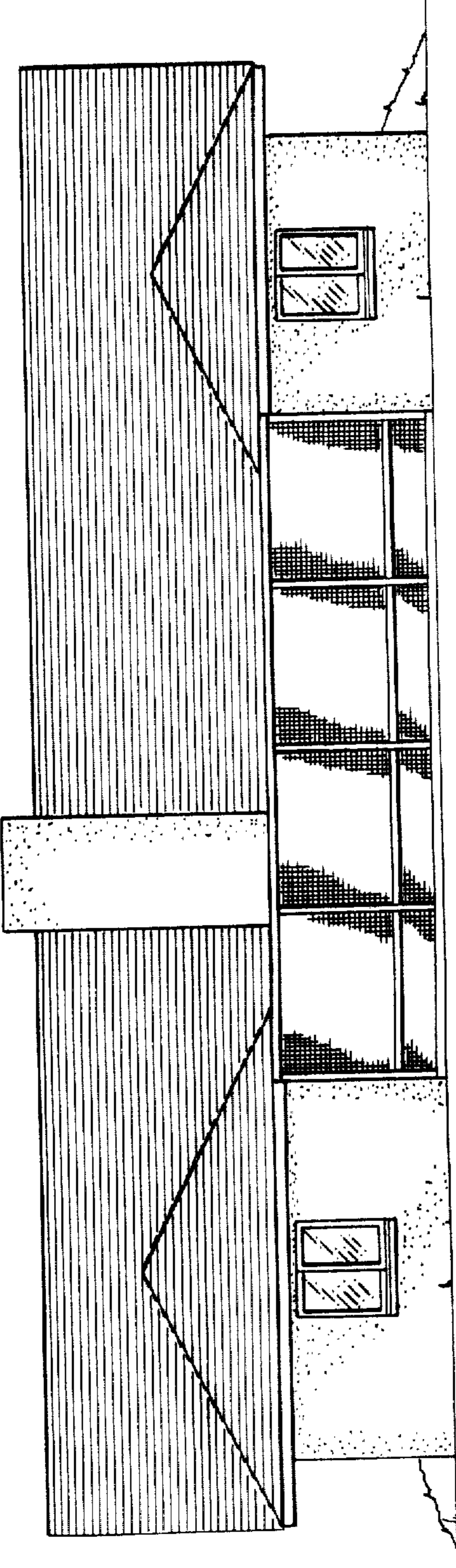

Fig. 5