

[54] FURNITURE PANEL

[75] Inventors: Robert L. Russell, Grand Rapids; Paul L. Propst, Holland; Donald A. Richardson, Kentwood; Carl B. Hinrichs, Grand Haven, all of Mich.

[73] Assignee: Stow Davis Furniture Company, Grand Rapids, Mich.

[\*\*] Term: 14 Years

[21] Appl. No.: 269,350

[22] Filed: Jun. 1, 1981

[51] Int. Cl. .... D6-06

[52] U.S. Cl. .... D6/192

[58] Field of Search ..... D6/161, 162, 191, 192

[56] References Cited

U.S. PATENT DOCUMENTS

D. 234,387	2/1975	Hodges	.....	D6/161
D. 247,082	1/1978	Thompson et al.	.....	D6/192
D. 251,581	4/1979	Breidenbach	.....	D6/161
D. 255,196	6/1980	Durrant	.....	D6/192

Primary Examiner—Bruce W. Dunkins  
Attorney, Agent, or Firm—Price, Heneveld, Huizenga & Cooper

[57] CLAIM

The ornamental design for a furniture panel, substantially as shown and described.

DESCRIPTION

FIG. 1 is a fragmentary, perspective view of the furniture panel of this invention broken away to indicate indeterminate width and height.

FIG. 2 is a fragmentary end elevational view of the panel;

FIG. 3 is a fragmentary top plan view of the panel;

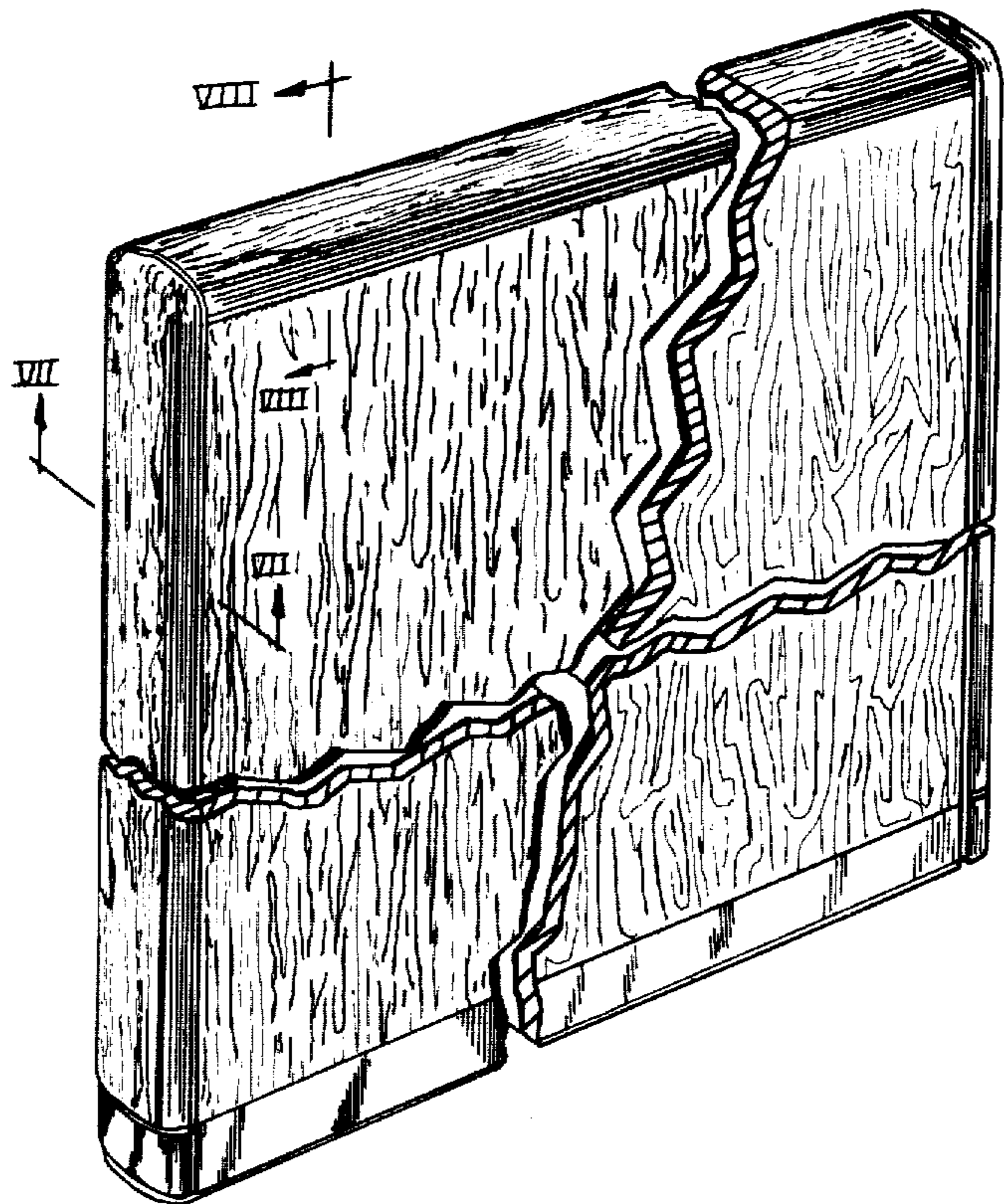
FIG. 4 is a fragmentary side elevational view of an upper portion of the panel;

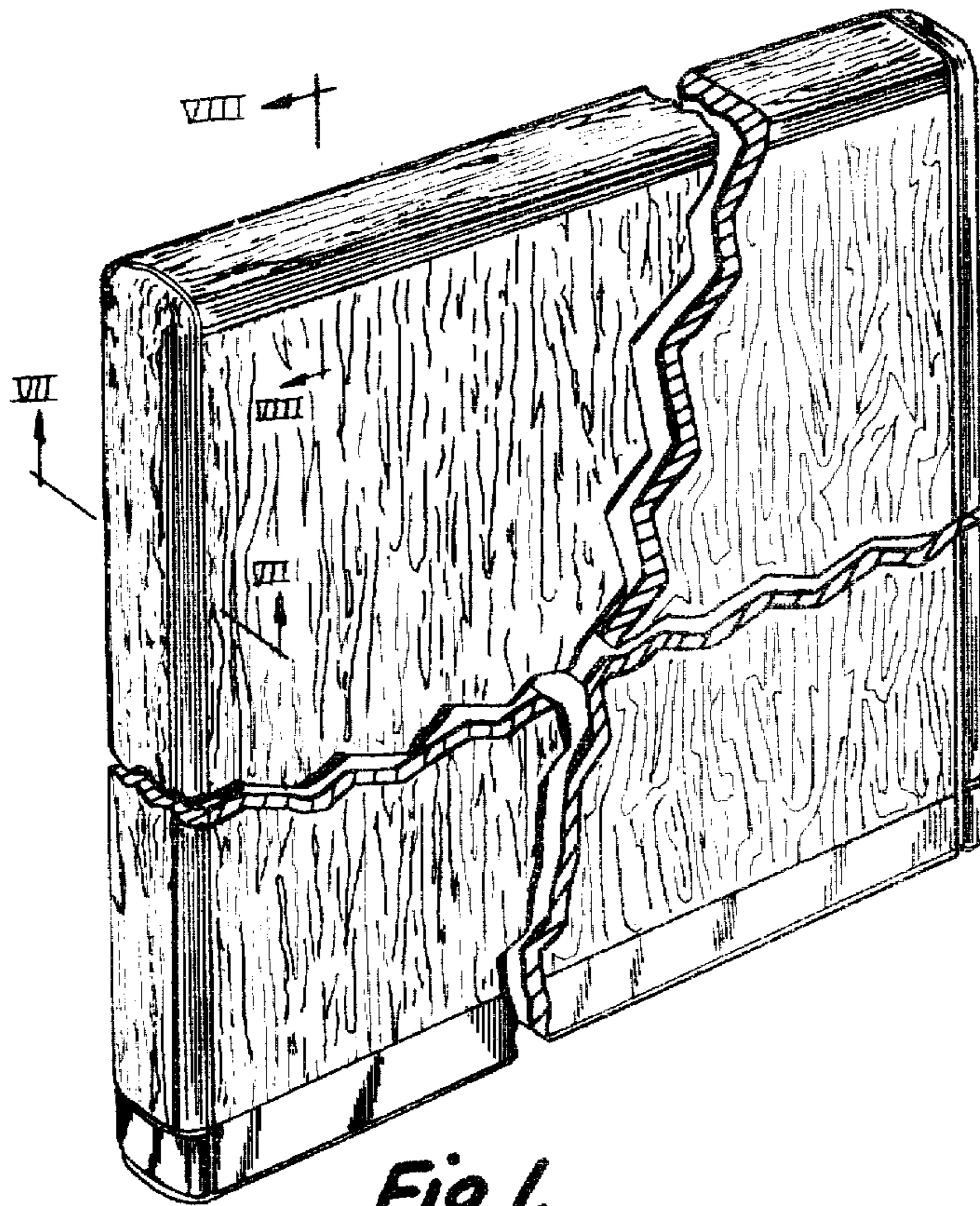
FIG. 5 is a fragmentary perspective view of the upper portion of the panel;

FIG. 6 is a fragmentary side elevational view of a lower portion of the panel;

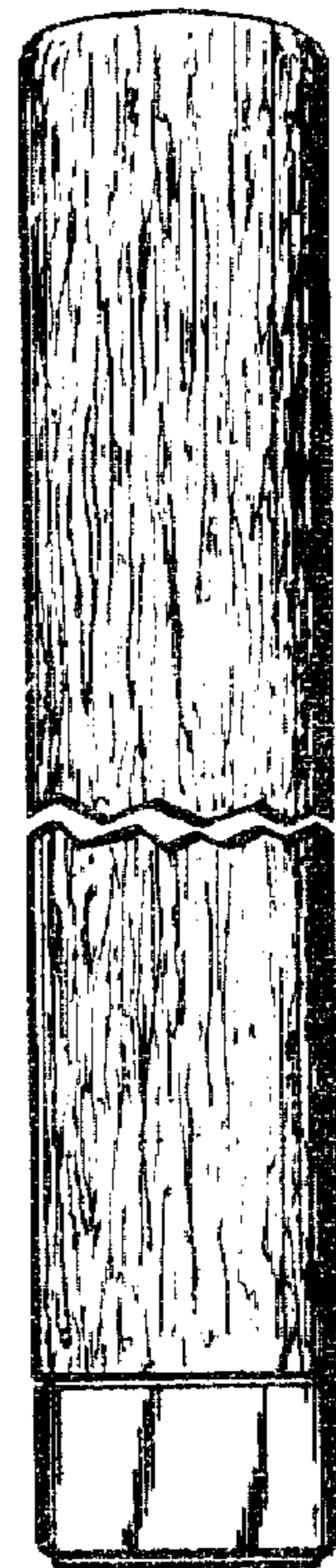
FIG. 7 is a fragmentary cross-sectional view taken along plane VII—VII in FIG. 1; and

FIG. 8 is a fragmentary cross-sectional view taken along plane VIII—VIII in FIG. 1.

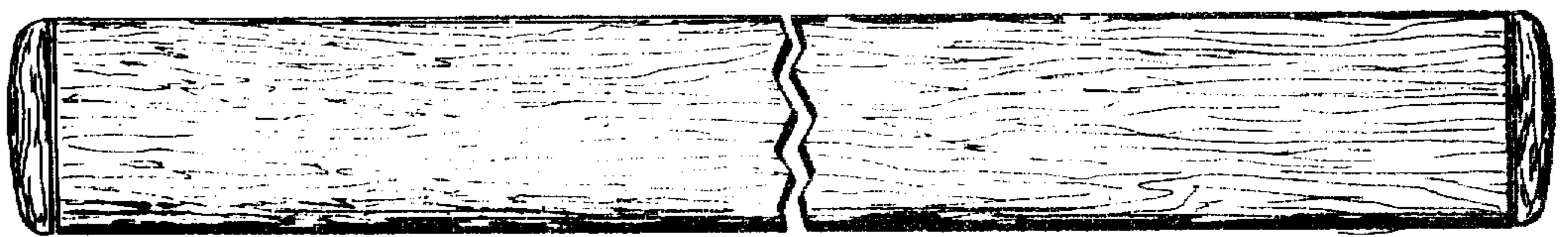




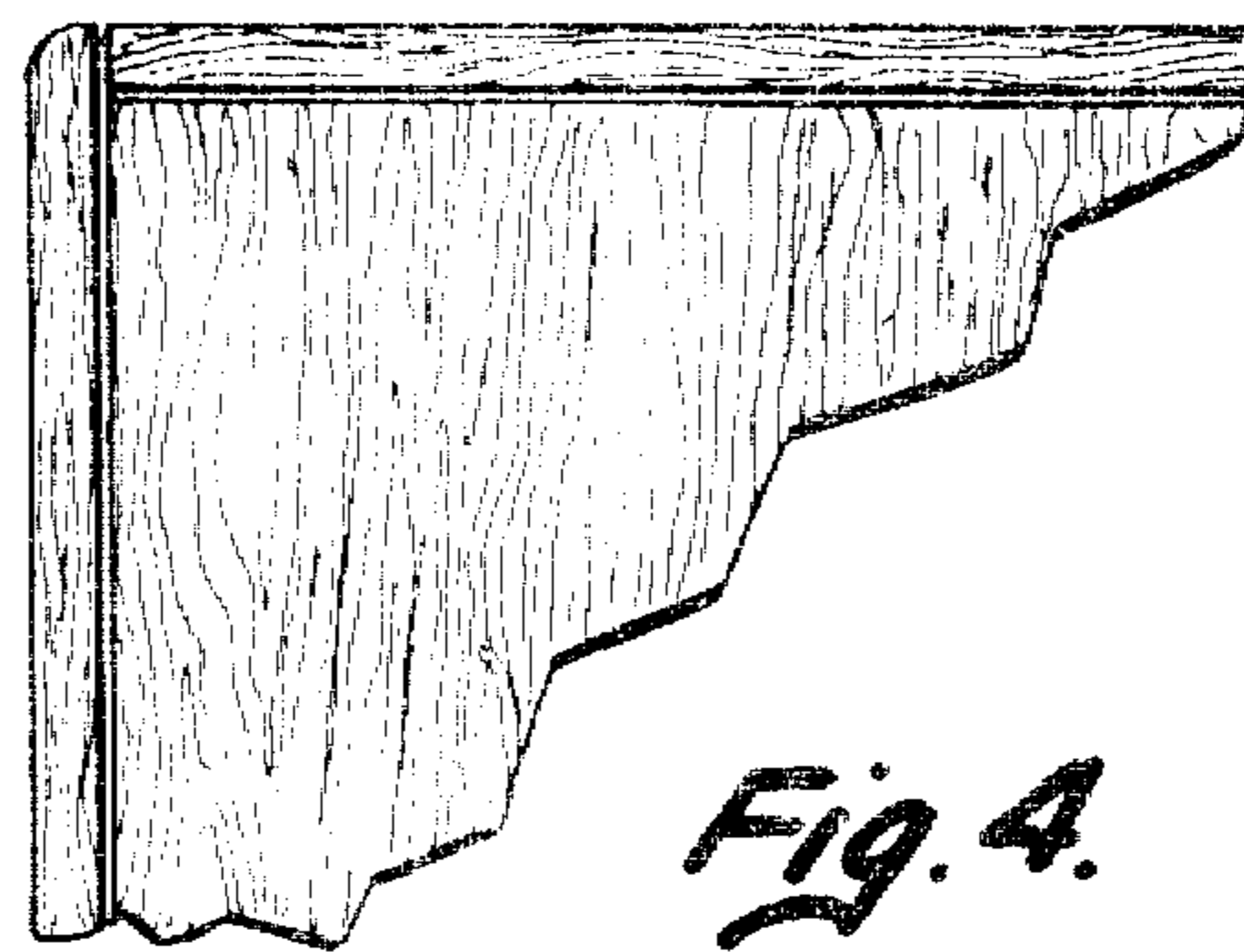
*Fig. 1.*



*Fig. 2.*

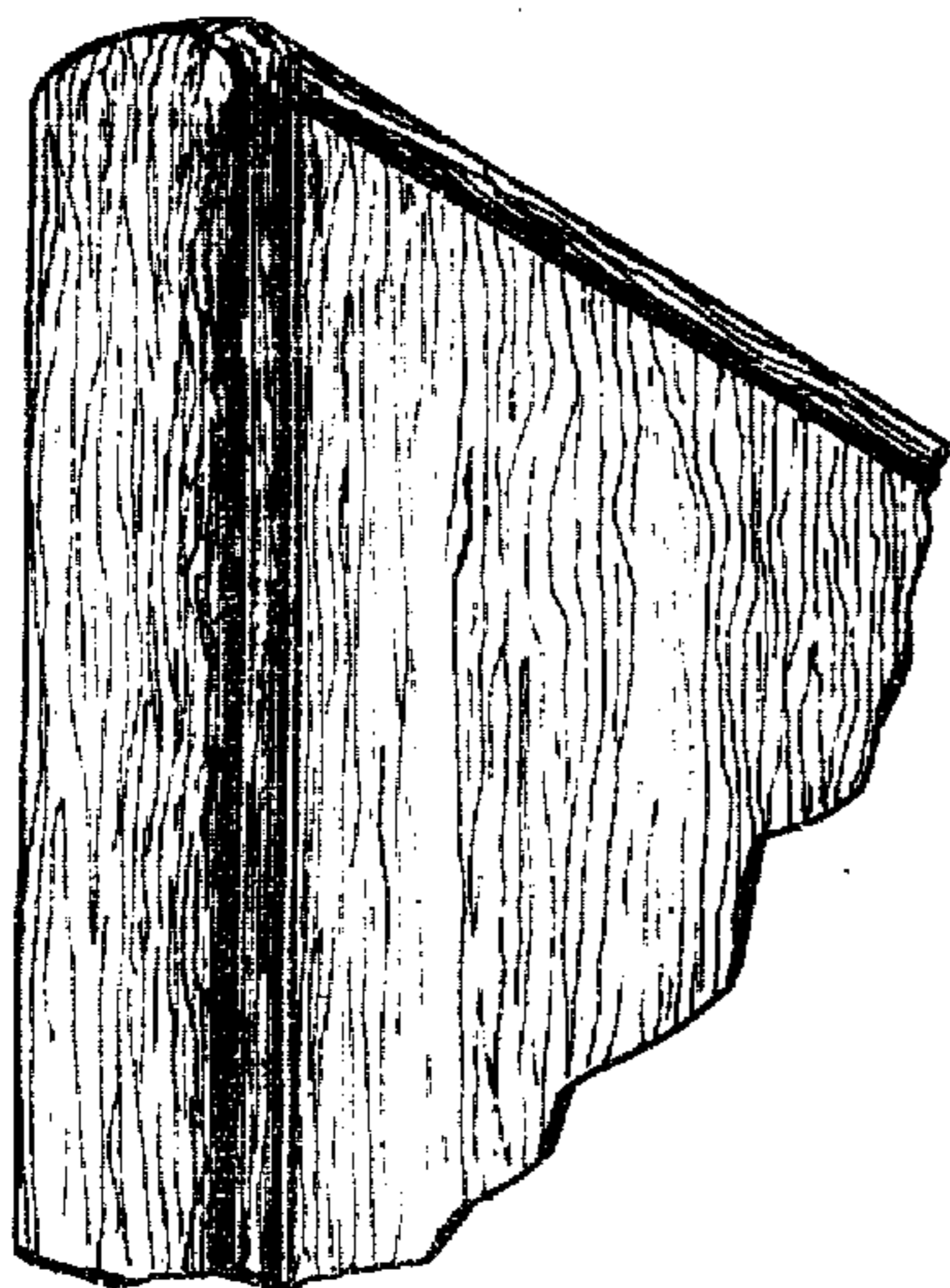


*Fig. 3.*

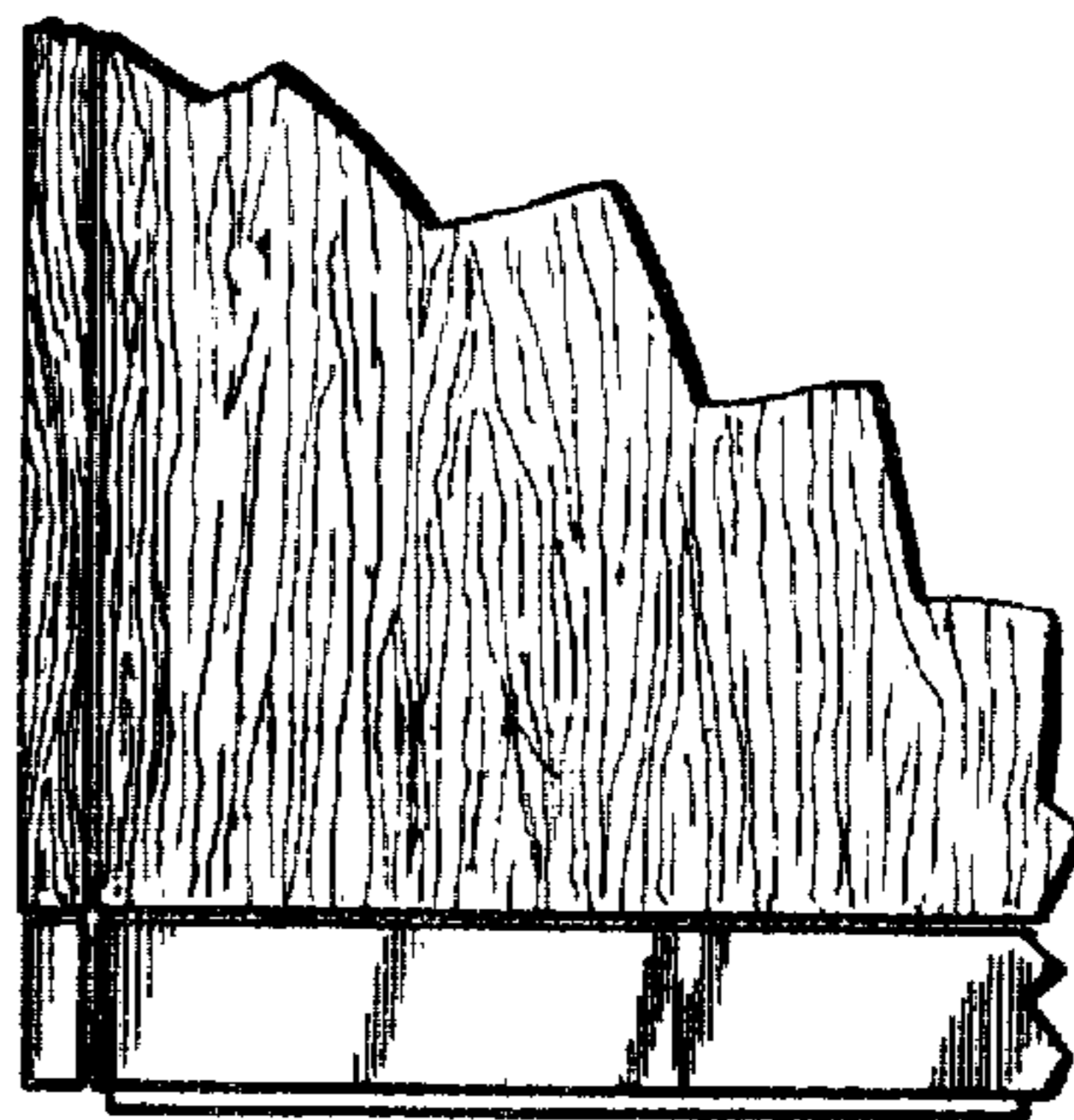


*Fig. 4.*

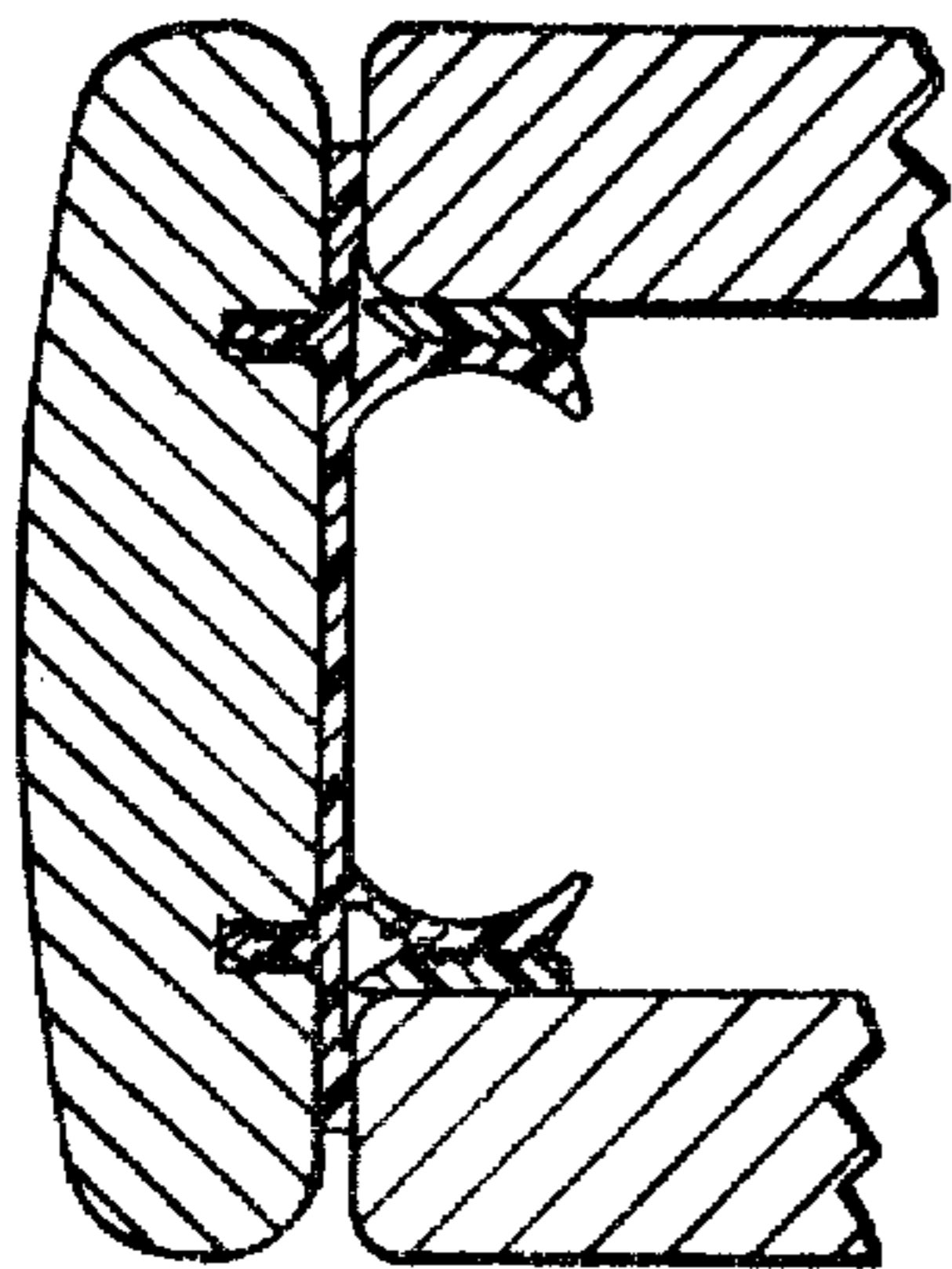




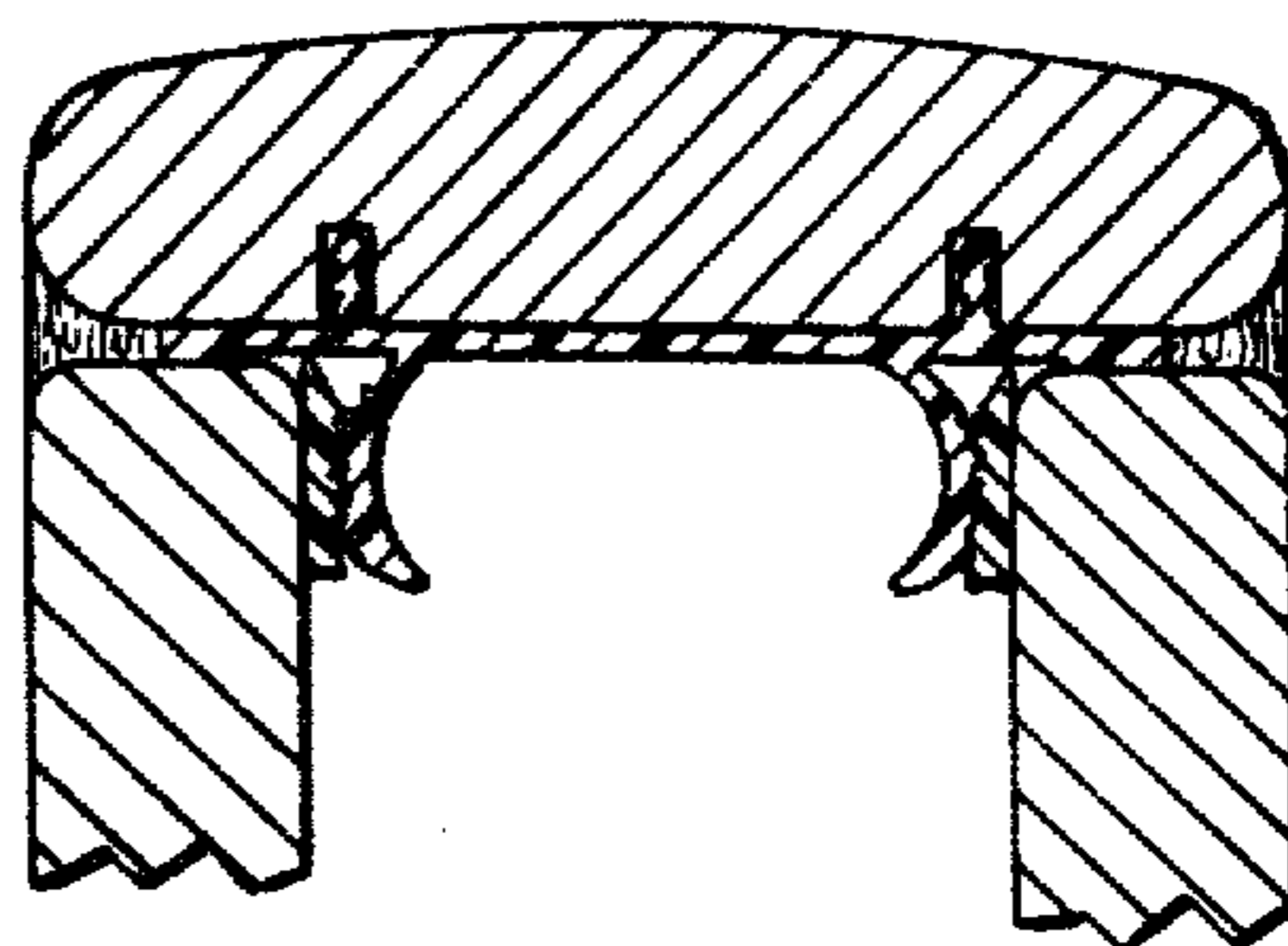
*Fig. 5.*



*Fig. 6.*



*Fig. 7.*



*Fig. 8.*