

[54] TIRE TREAD AND BUTTRESS

[75] Inventor: Andre E. J. Baus, Bettembourg, Luxembourg

[73] Assignee: The Goodyear Tire & Rubber Company, Akron, Ohio

[**] Term: 14 Years

[21] Appl. No.: 346,102

[22] Filed: Feb. 8, 1982

[51] Int. Cl. D12-15

[52] U.S. Cl. D12/151

[58] Field of Search D12/146-151, D12/136; 152/209 R, 209 D, 209 NT, 209 WT

[56] References Cited

U.S. PATENT DOCUMENTS

D. 253,646 12/1979 Peron D12/151
D. 254,542 3/1980 Hitzky D12/151

Primary Examiner—James M. Gandy
Attorney, Agent, or Firm—Frank Pincelli

[57] CLAIM

The ornamental design for a tire tread and buttress, substantially as shown and described.

DESCRIPTION

FIG. 1 is a perspective view of a tire tread and buttress showing my design it being understood that the tread pattern is repeated throughout the circumference of the tire tread and buttress, the opposite side being substantially the same as that shown;

FIG. 2 is a front elevational view thereof;

FIG. 3 is a side elevational view thereof; and

FIG. 4 is an enlarged fragmentary plan view thereof.

The broken lines in the drawing are understood to be for illustrative purposes only.

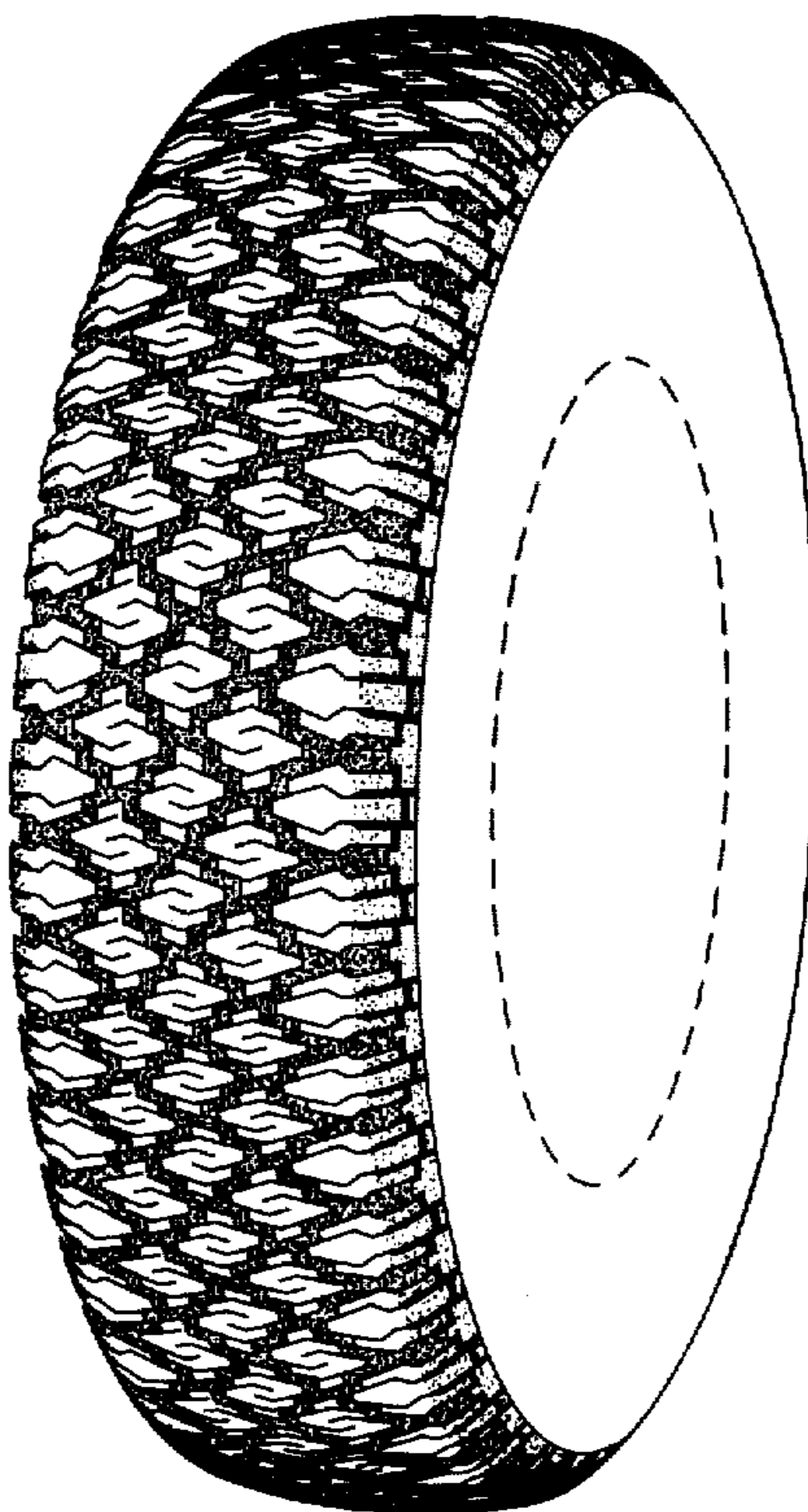

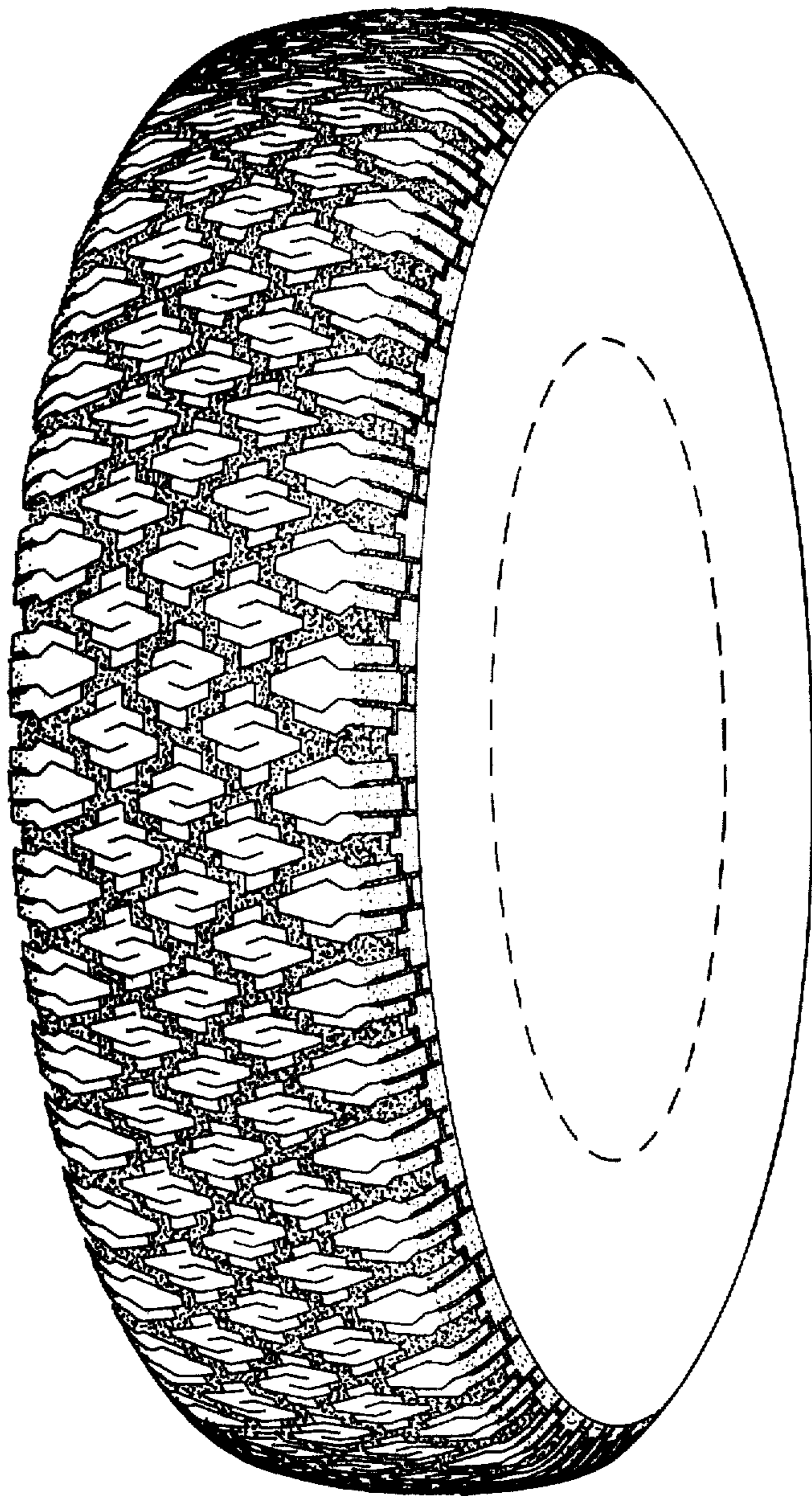

FIG. 1

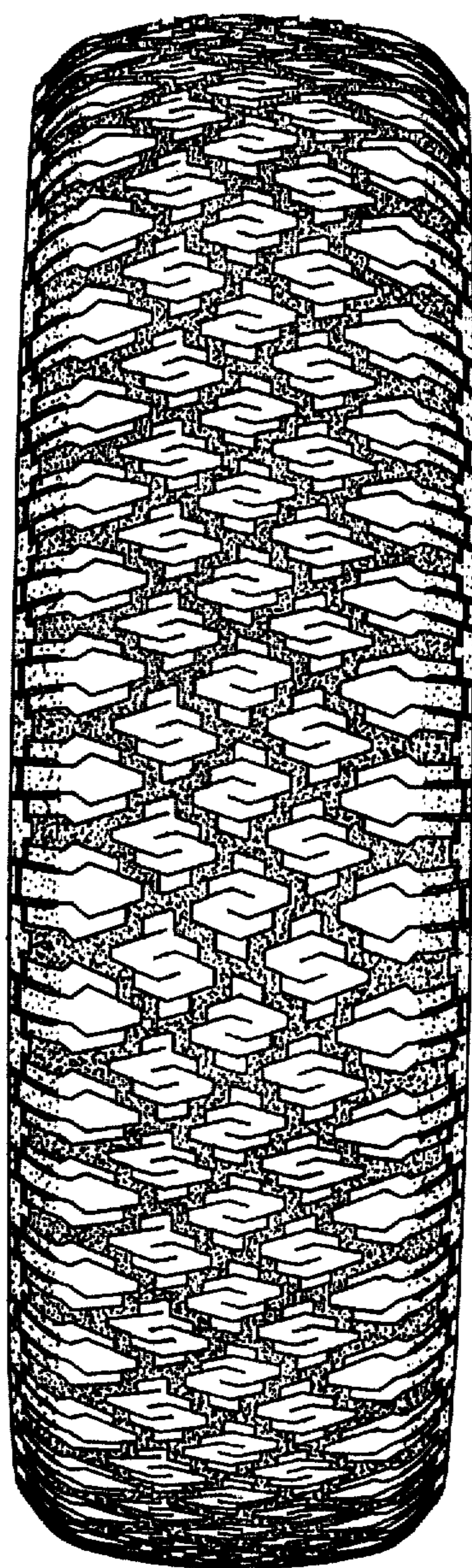

FIG. 2

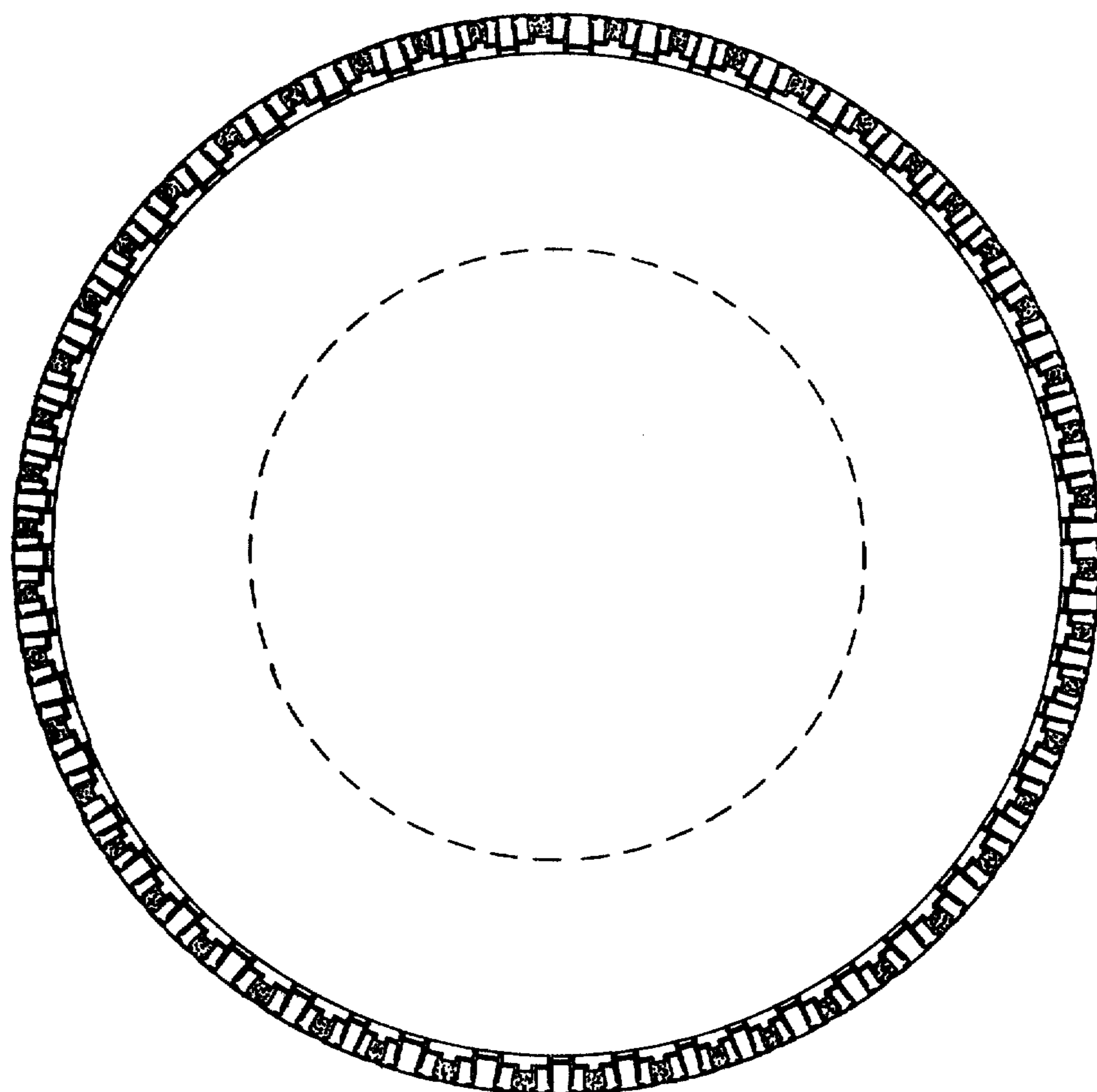

FIG. 3

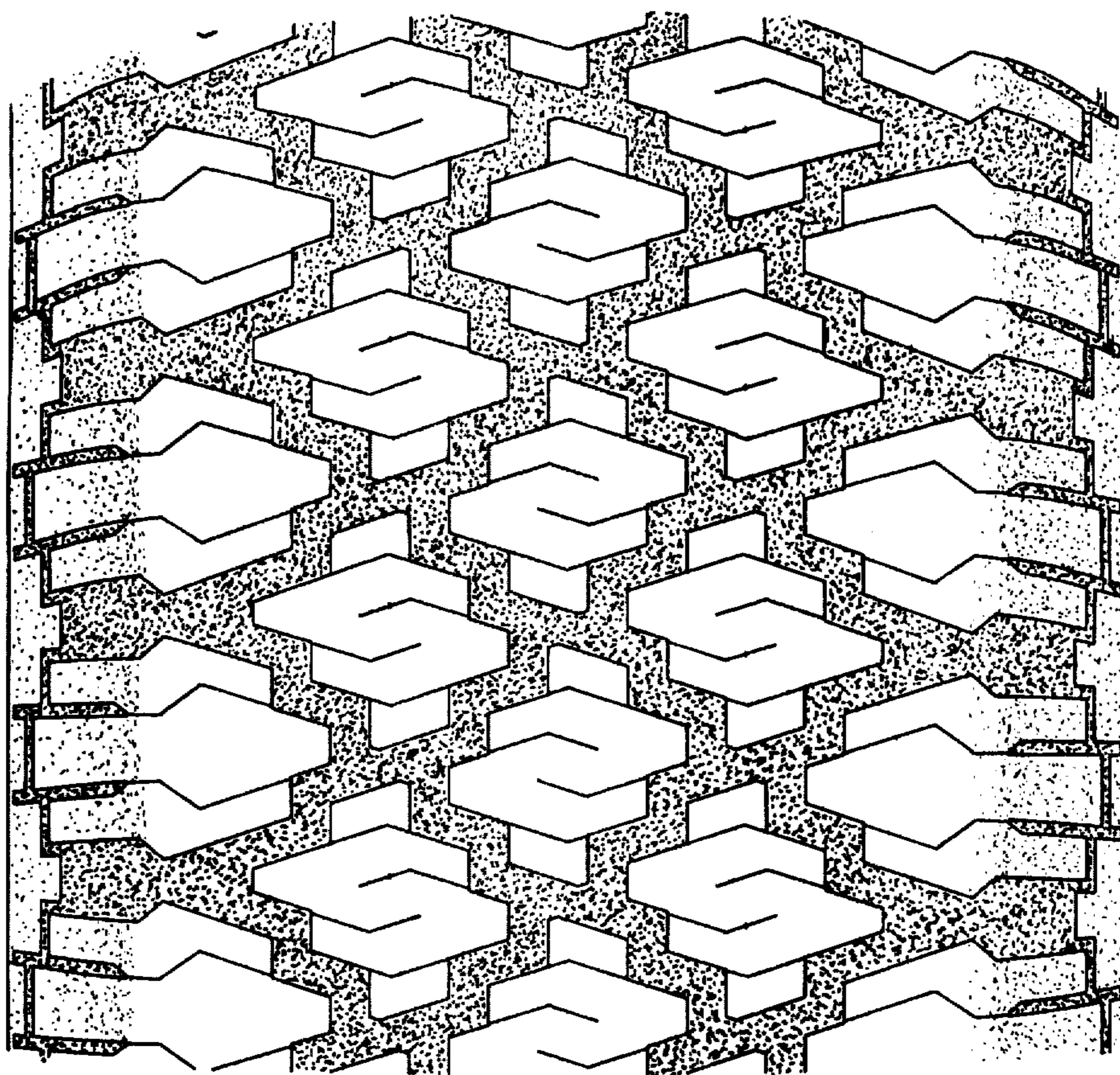

FIG. 4