

[54] PISTON VACUUM PUMP

D. 223,686 5/1972 Sadler et al. D15/7
D. 263,839 4/1982 Somme D15/7

[75] Inventor: Forest G. Brown, Valley Center, Kans.

Primary Examiner—Wallace R. Burke
Assistant Examiner—Lynn Wilder
Attorney, Agent, or Firm—Harold E. Meier

[73] Assignee: Sigma Tek, Wichita, Kans.

[**] Term: 14 Years

[57] CLAIM

[21] Appl. No.: 336,368

The ornamental design for piston vacuum pump, as shown.

[22] Filed: Dec. 31, 1981

DESCRIPTION

[51] Int. Cl. D15-02

FIG. 1 is a perspective view of the piston vacuum pump showing my new design;

[52] U.S. Cl. D15/7

FIG. 2 is a top plan view thereof;

[58] Field of Search 15/7, 9; 417/393, 395, 417/423; 415/206, 207

FIG. 3 is a bottom plan view thereof;

FIG. 4 is a front end elevational view thereof;

FIG. 5 is a rear end elevational view thereof;

FIG. 6 is a left side elevational view thereof; and

FIG. 7 is a right side elevational view thereof.

[56] References Cited

U.S. PATENT DOCUMENTS

D. 45,026 12/1913 Sparks D15/7

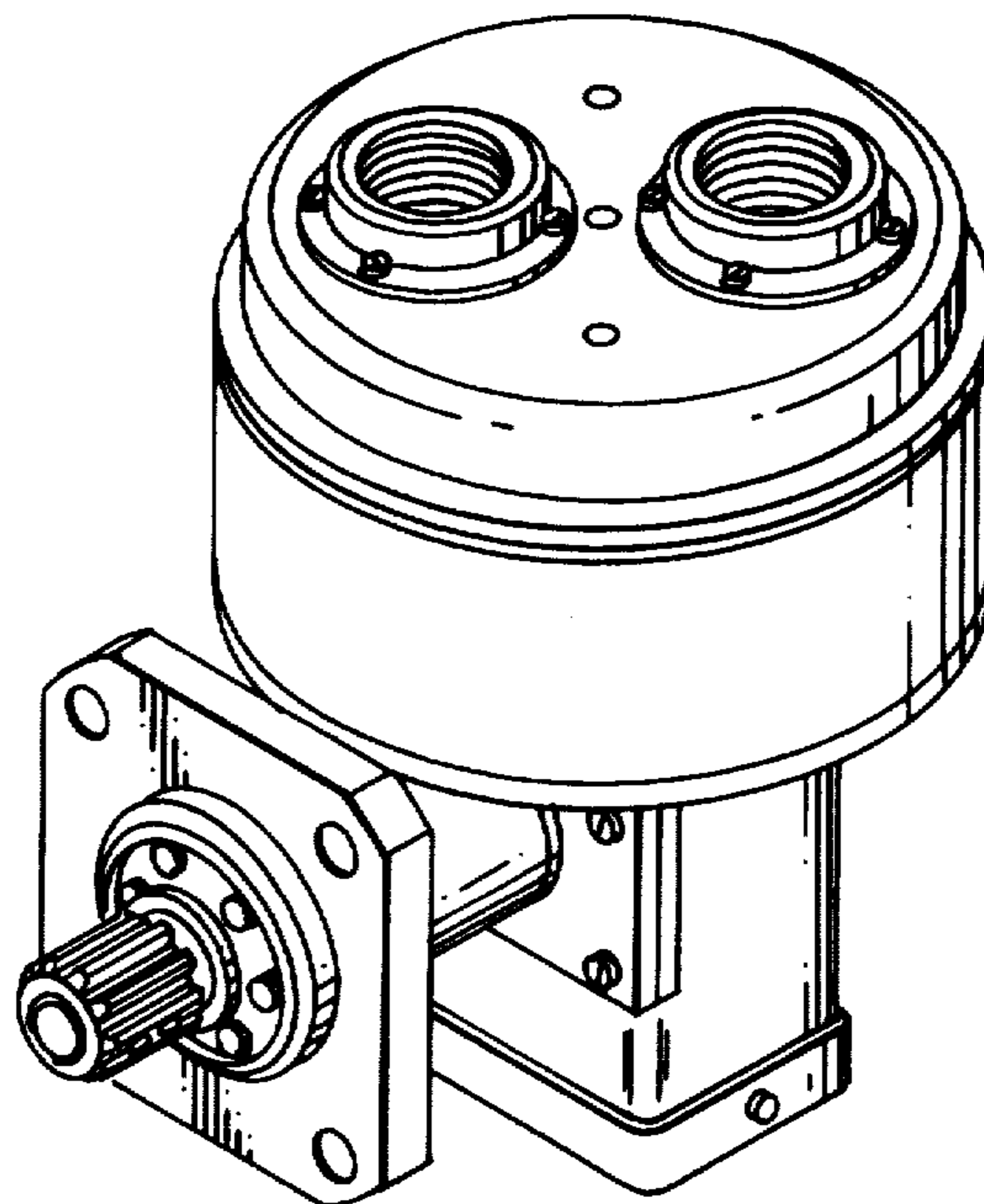

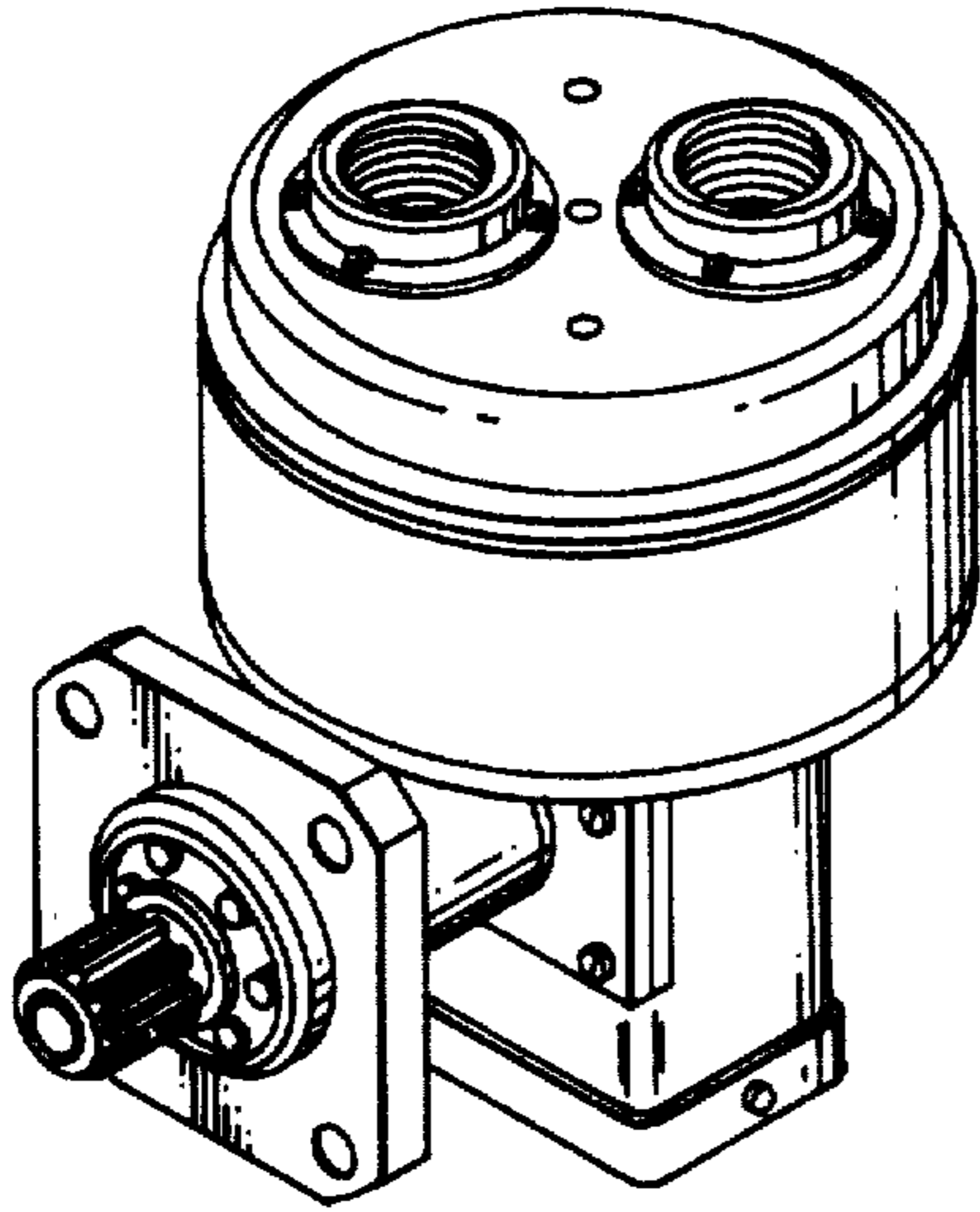

FIG. 1

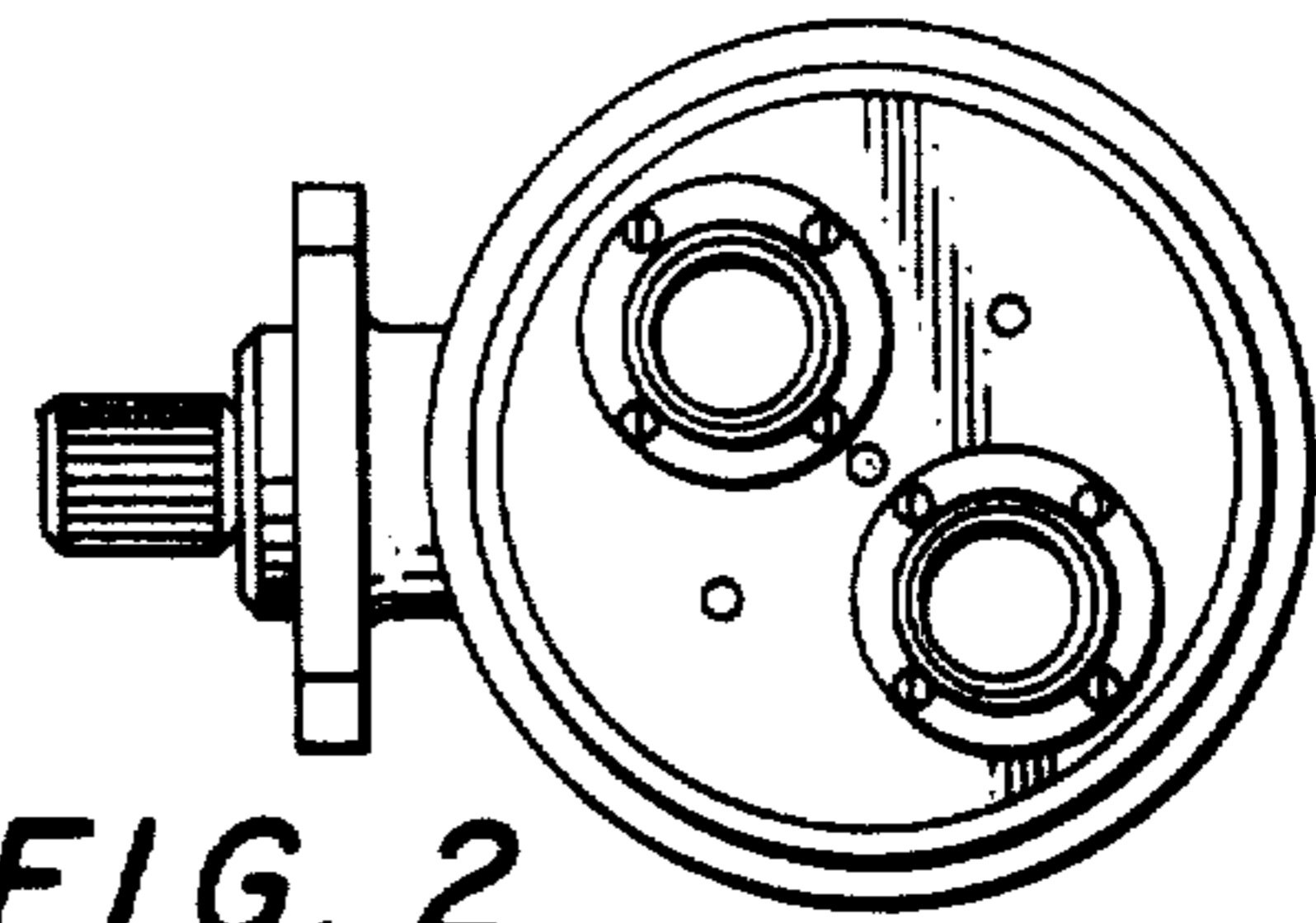

FIG. 2

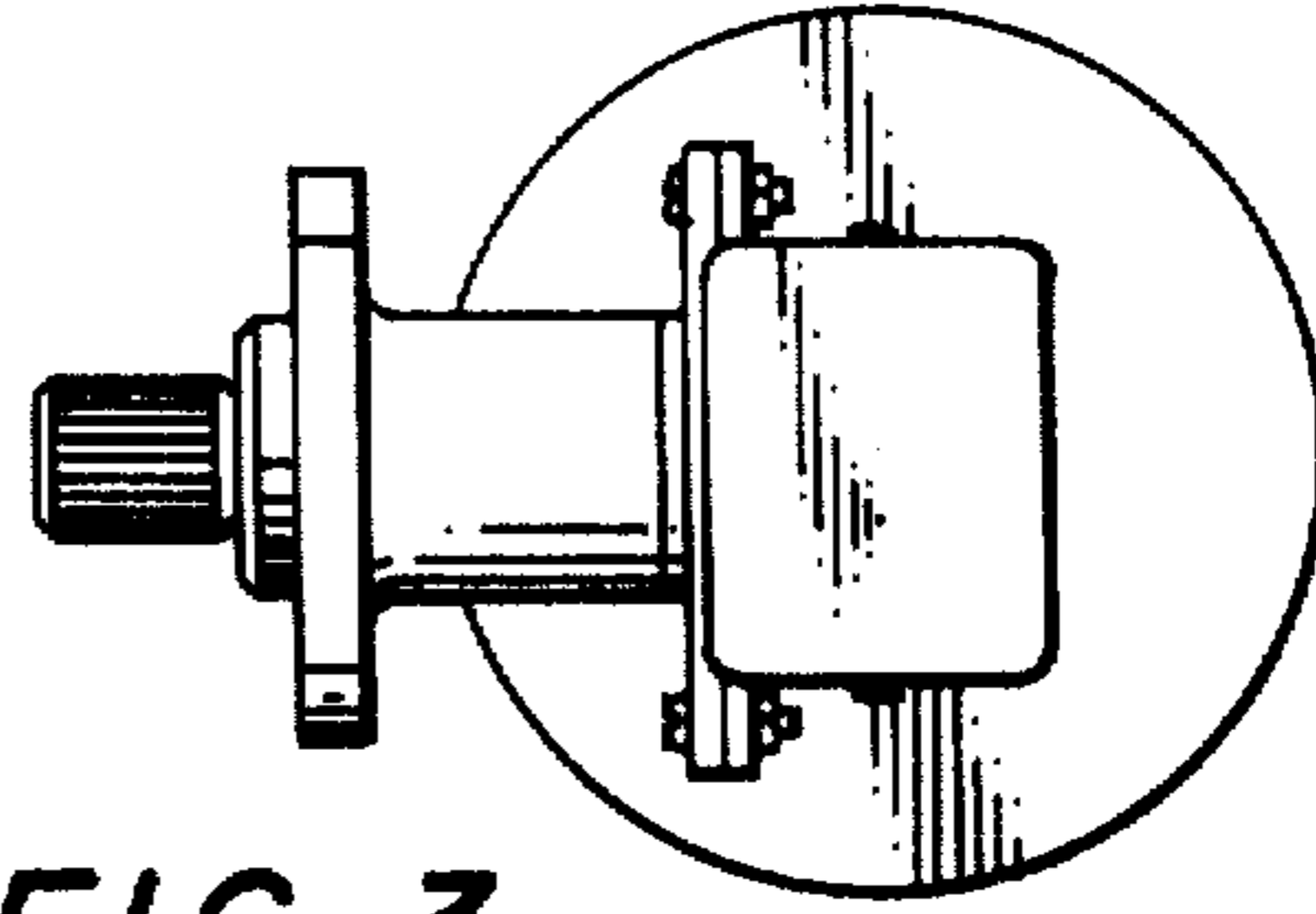

FIG. 3

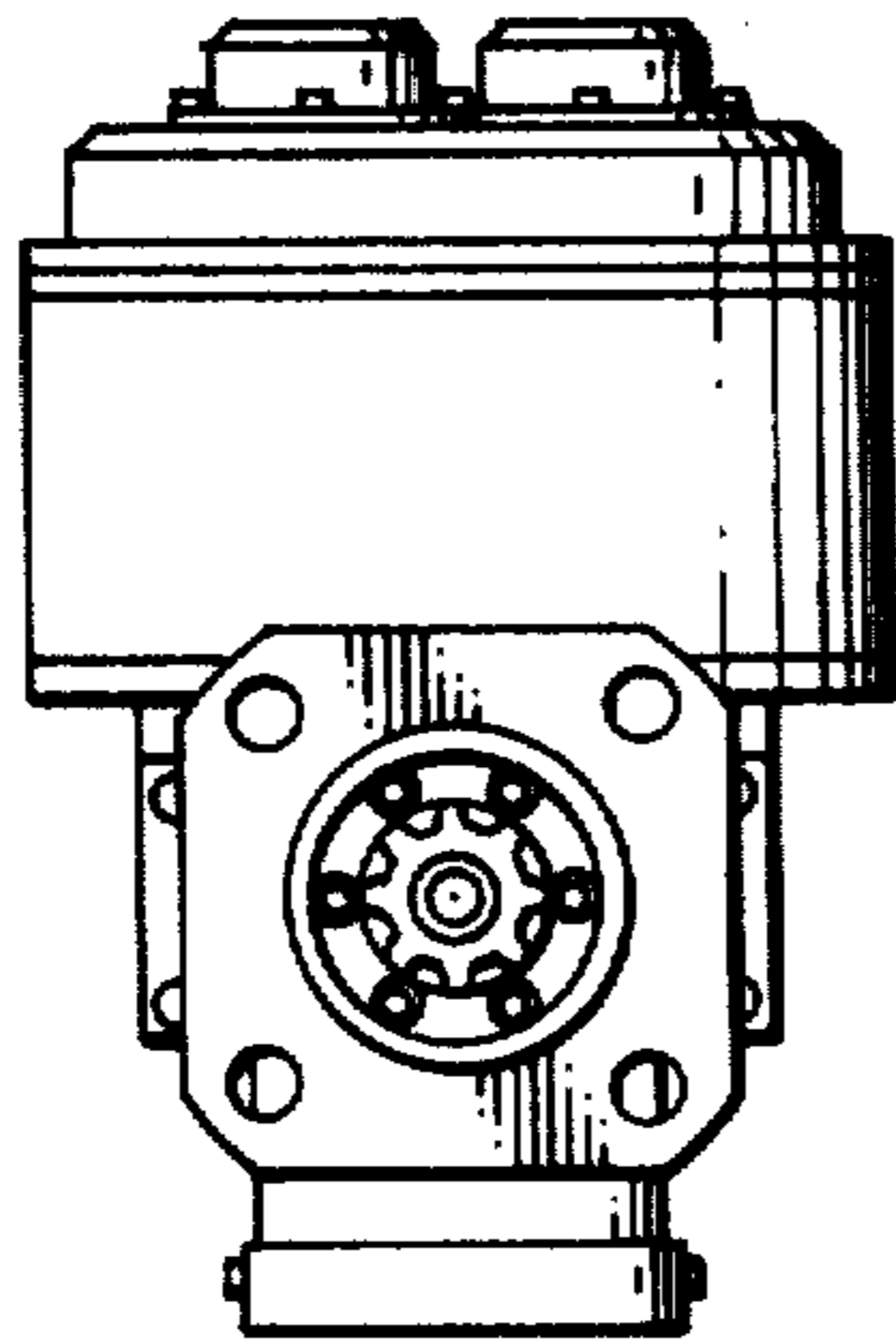

FIG. 4

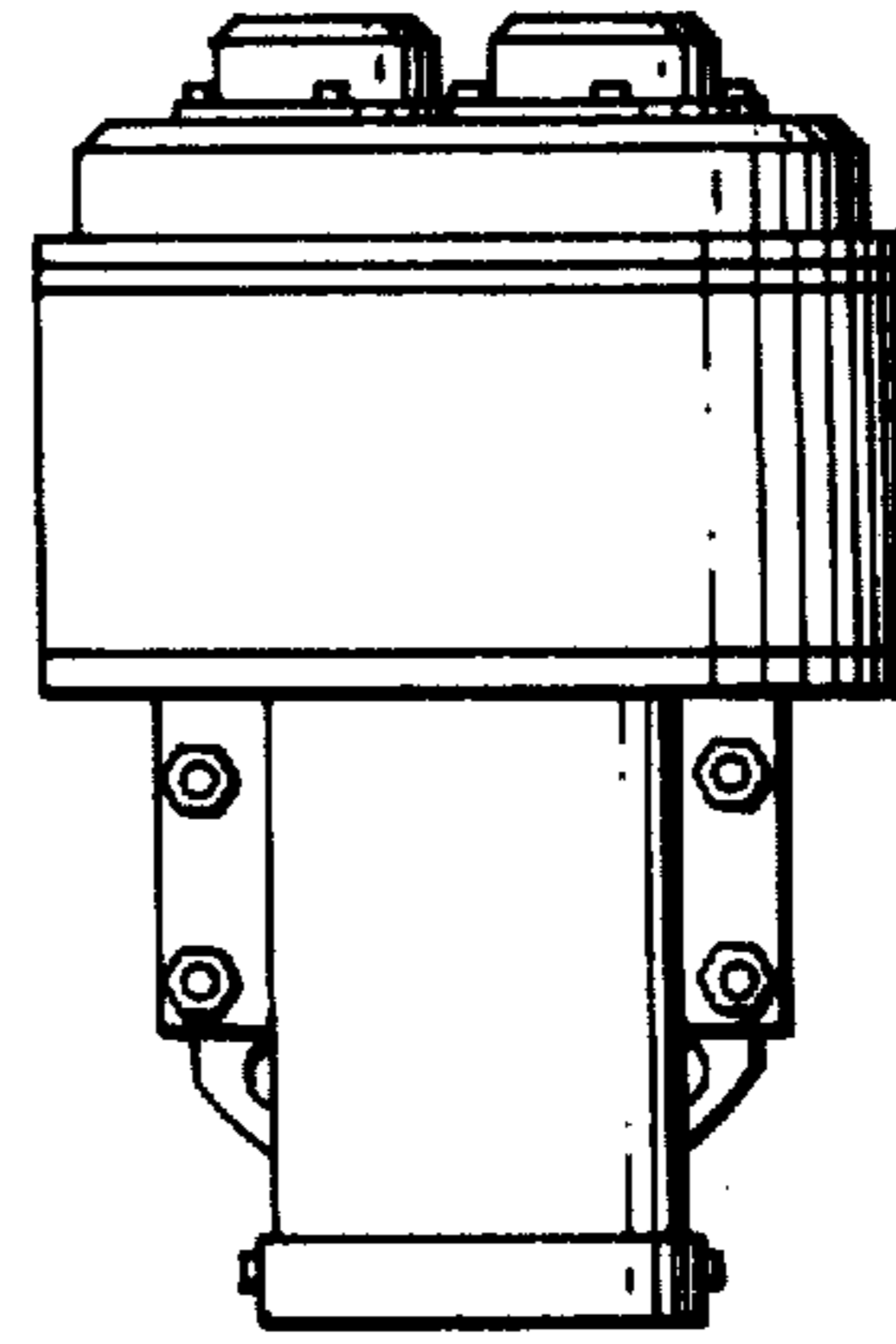

FIG. 5

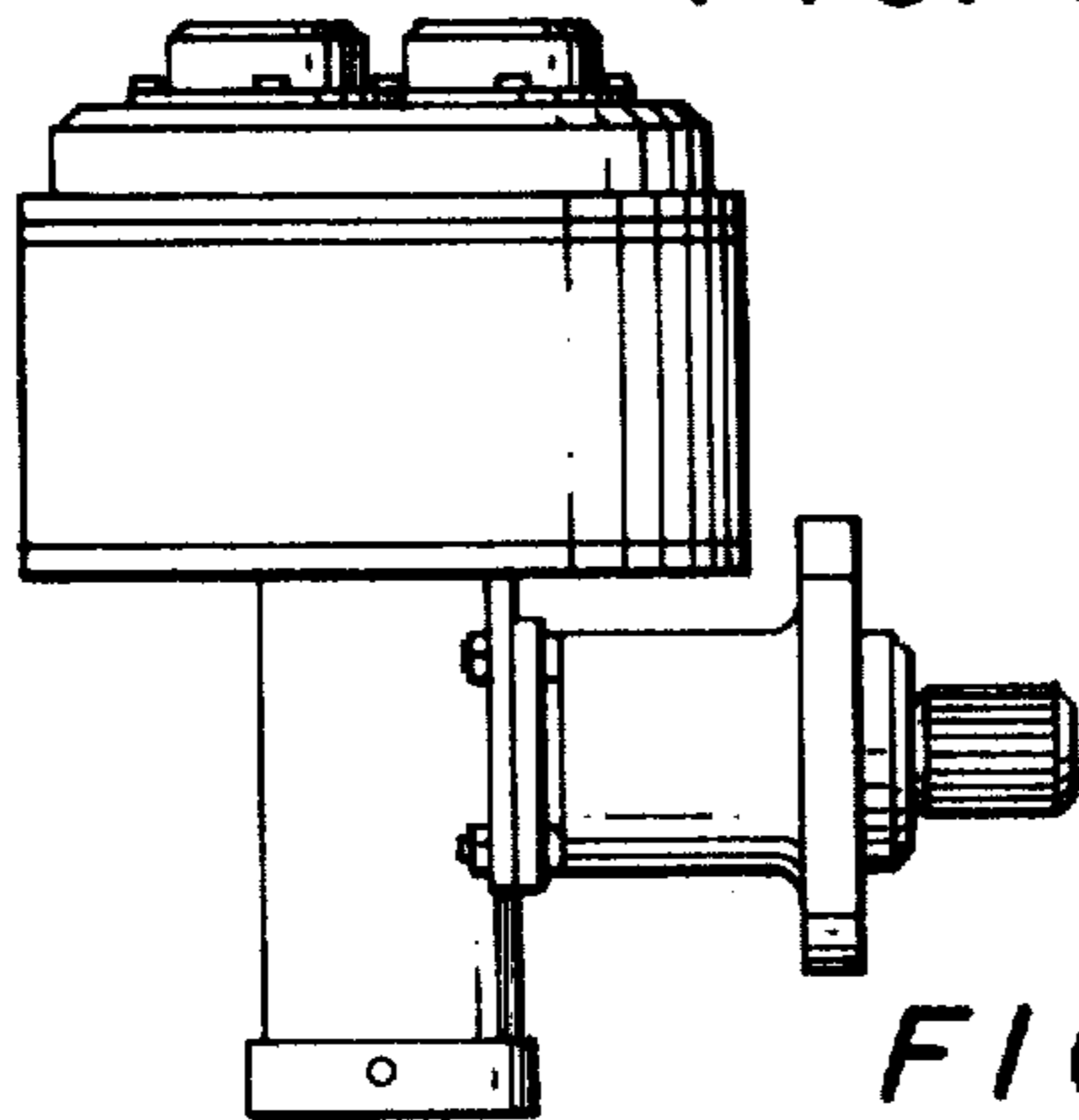

FIG. 6

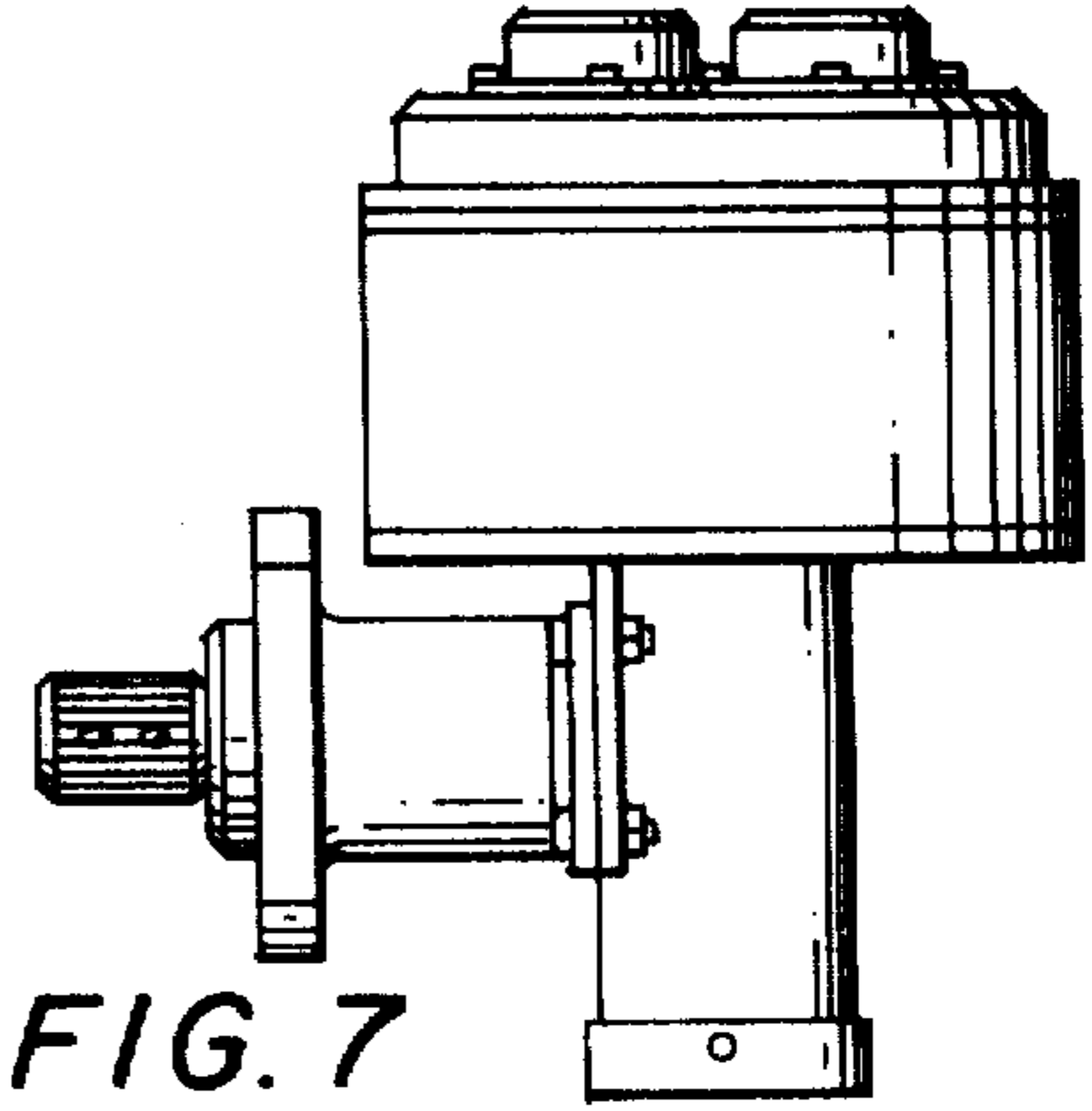

FIG. 7