

[54] HANDLE FOR A LABELLING APPARATUS

[75] Inventor: **Wolfgang Reinke**, Rothenberg, Fed. Rep. of Germany

[73] Assignee: **Esselte Pendalfex Corporation**, Garden City, N.Y.

[**] Term: **14 Years**

[21] Appl. No.: **217,529**

[22] Filed: **Dec. 17, 1980**

[30] **Foreign Application Priority Data**

Jul. 4, 1980 [CH] Switzerland 111271

[51] Int. Cl. **D18-99**

[52] U.S. Cl. **D18/19**

[58] Field of Search D18/14, 19, 22, 99, D18/18; 101/288; 156/384, DIG. 48, DIG. 49

[56] **References Cited**

U.S. PATENT DOCUMENTS

- D. 252,518 7/1979 Sato D18/14
- D. 253,243 10/1979 Sato D18/19
- 3,440,123 4/1969 Hamisch, Sr. 156/384

Primary Examiner—Louis S. Zarfes
Attorney, Agent, or Firm—Hedman, Casella, Gibson, Costigan & Hoare

[57] **CLAIM**

The ornamental design for handle for a labelling apparatus, as shown and described.

DESCRIPTION

FIG. 1 is a side elevational view, of the handle for a labelling apparatus embodying my new design; FIG. 2 is an end elevational view, taken from the right hand side of FIG. 1; FIG. 3 is a top plan view of the handle for a labelling apparatus embodying my new design; and FIG. 4 is an end elevational view, taken from the left hand side of FIG. 1.

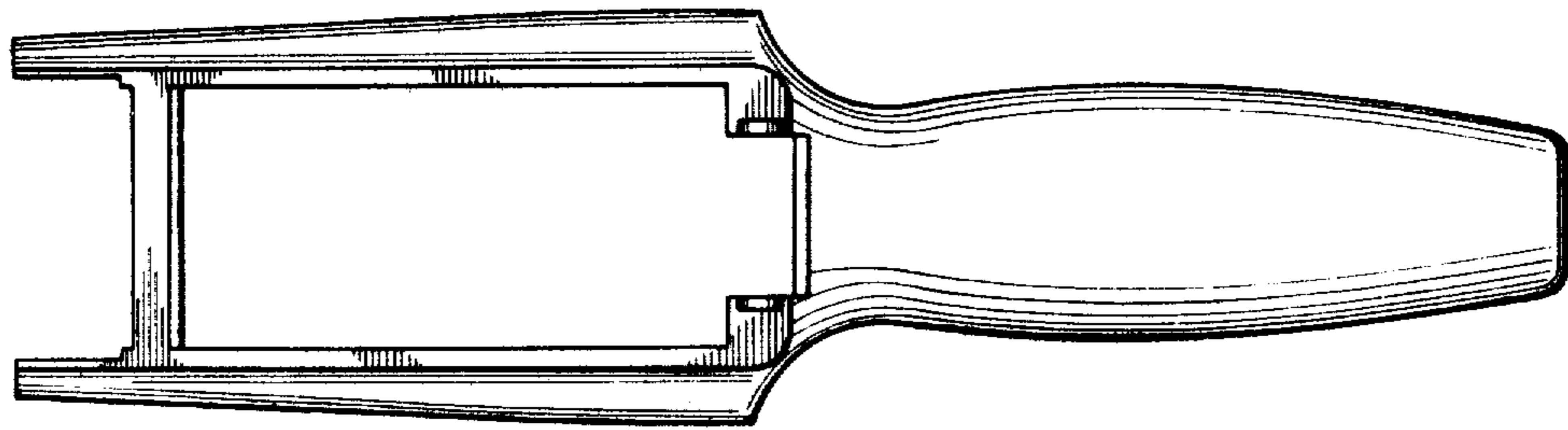
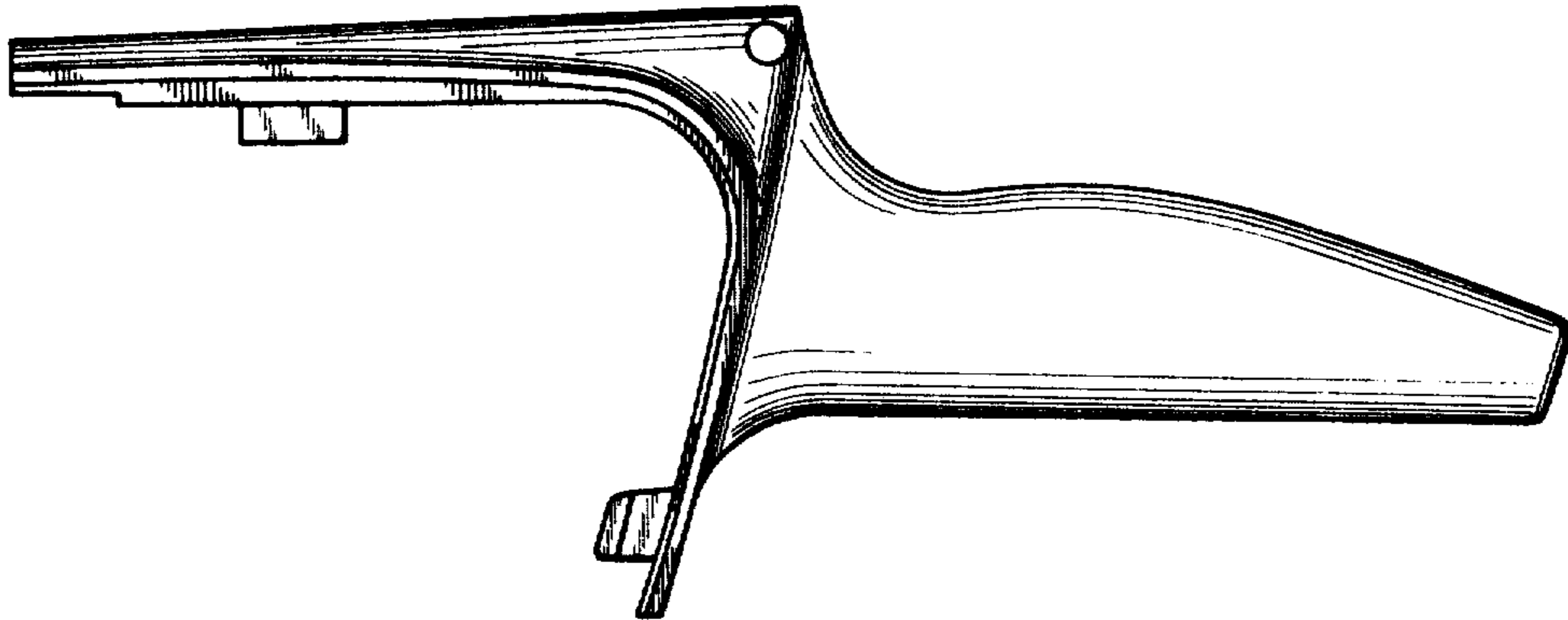

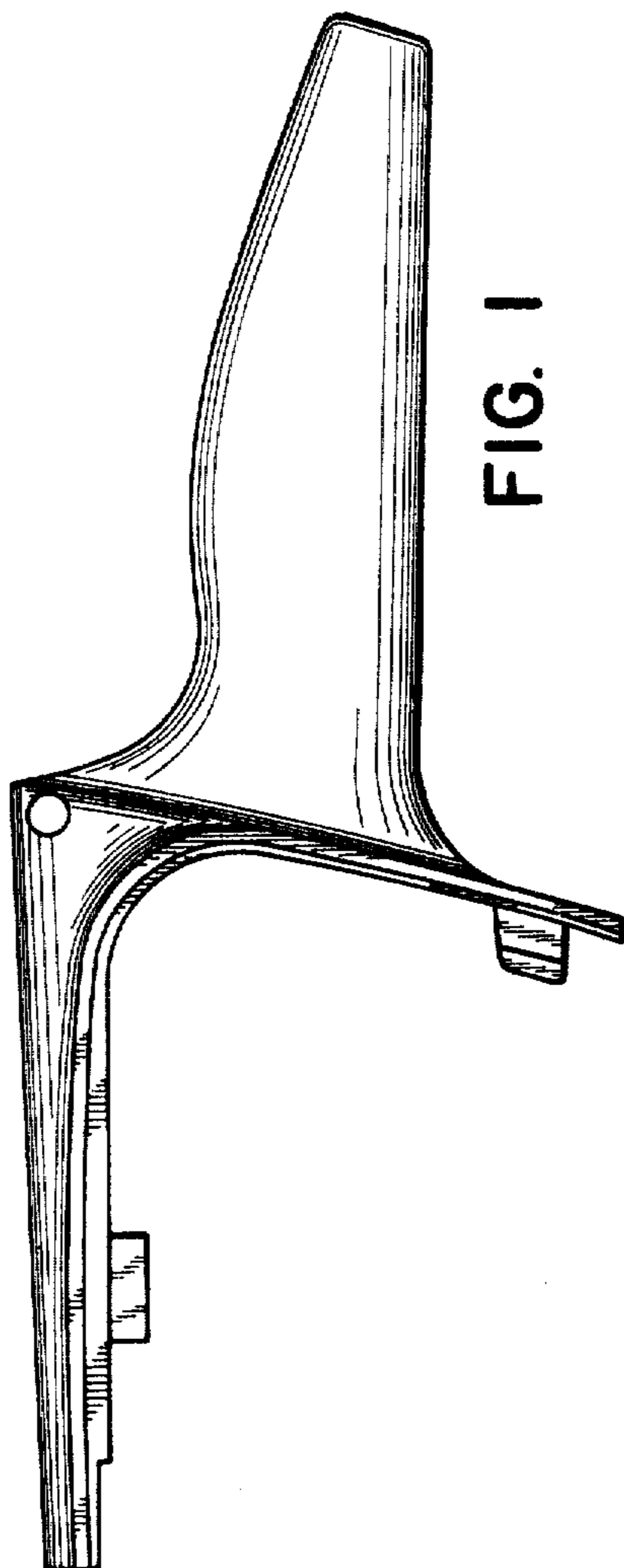

FIG. 1

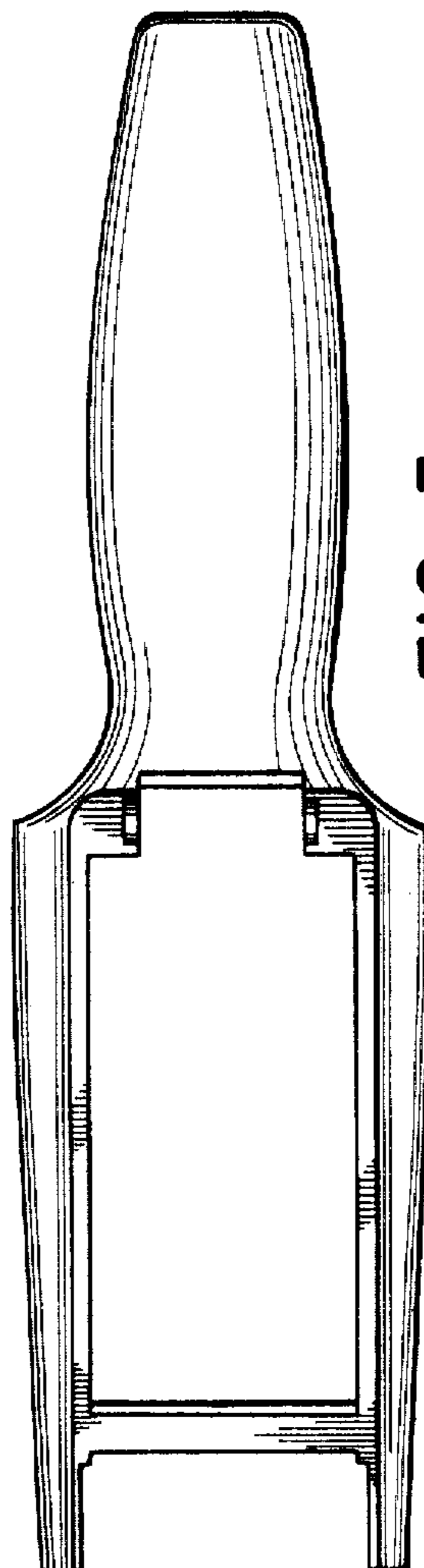

FIG. 3

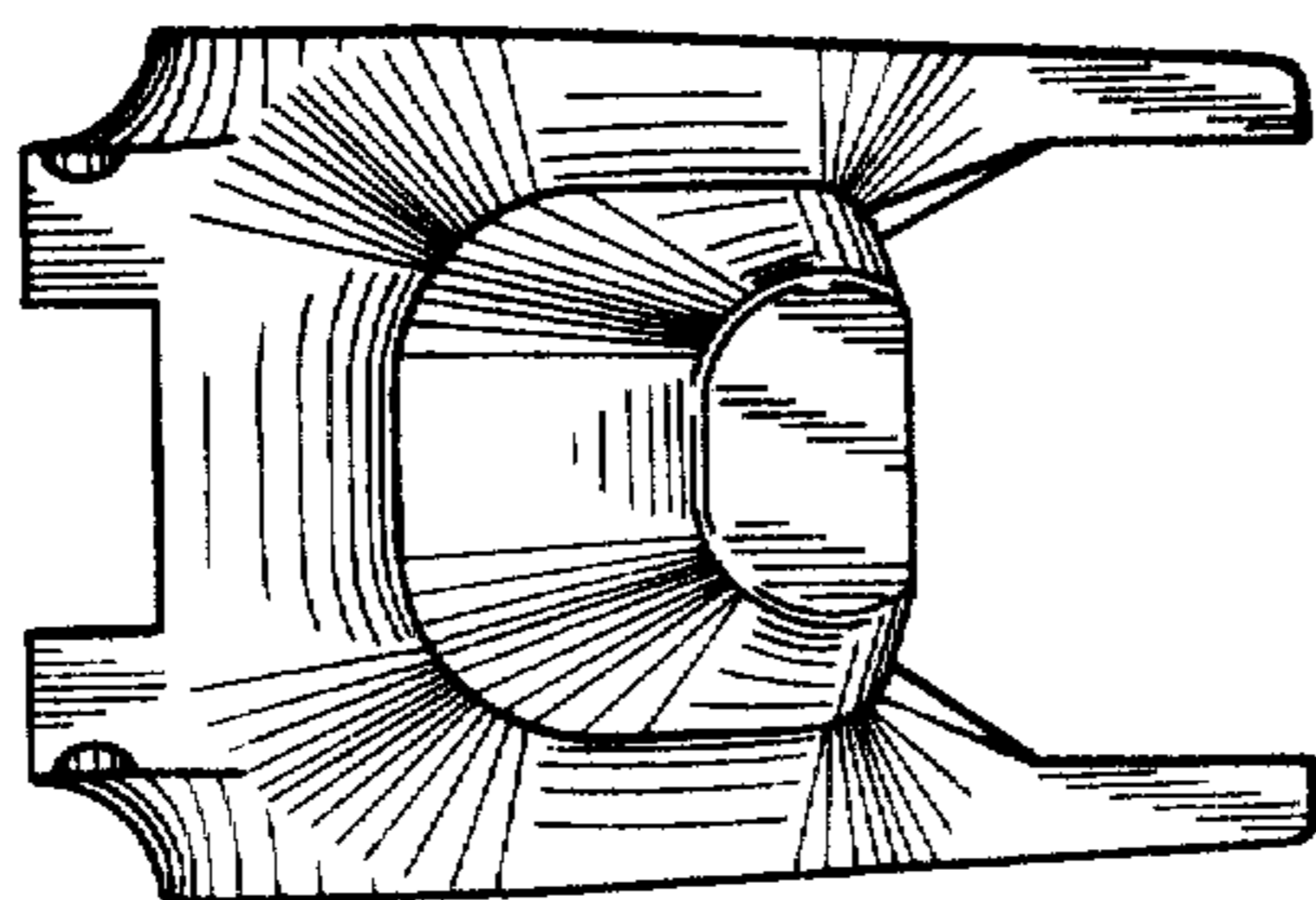

FIG. 2

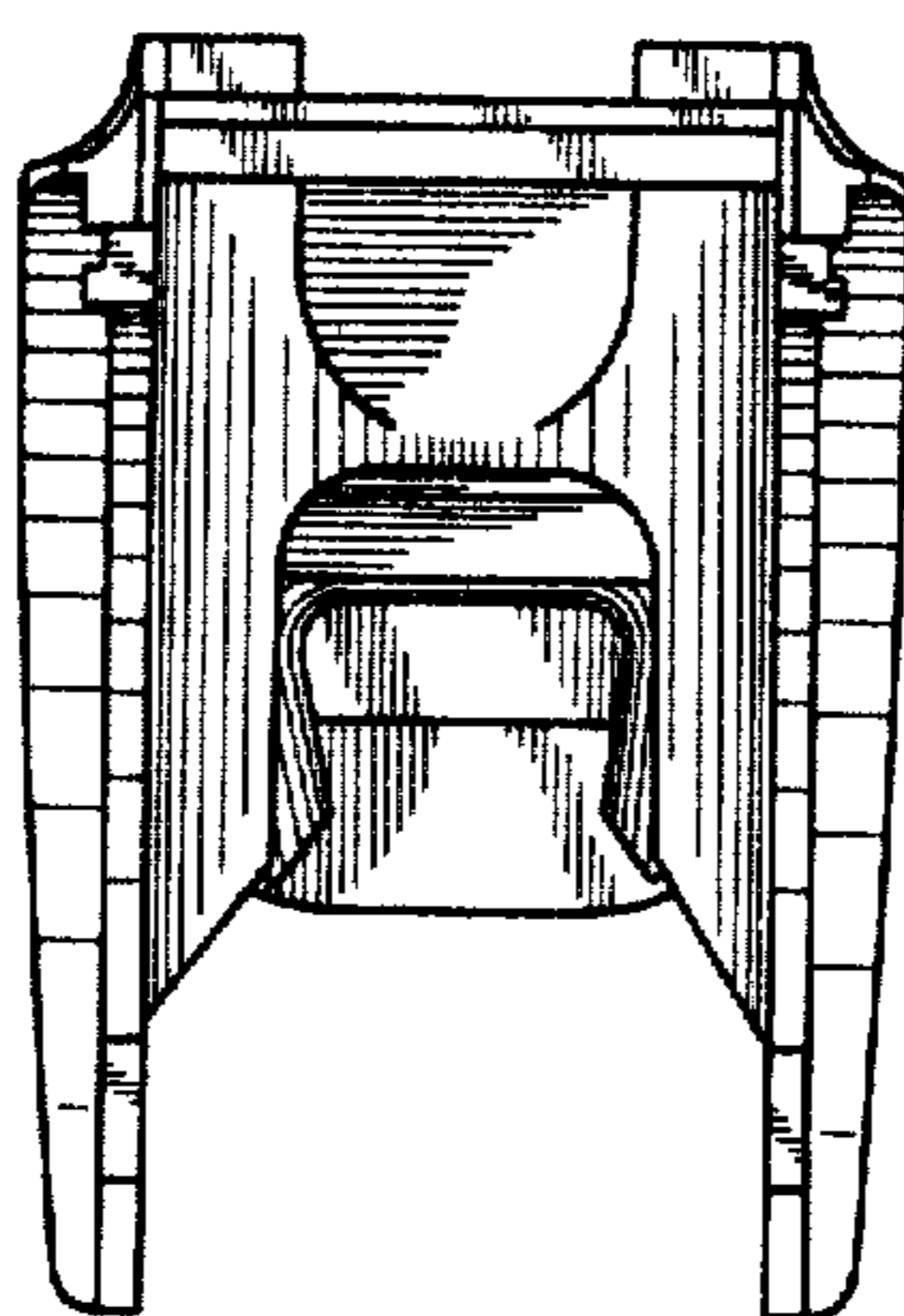

FIG. 4