

[54] CAN BODY

[75] Inventor: Christopher Berry, Wantage, England

[73] Assignee: Metal Box Limited, Reading, England

[\*\*] Term: 14 Years

[21] Appl. No.: 297,494

[22] Filed: Aug. 28, 1981

[30] Foreign Application Priority Data

Mar. 18, 1981 [GB] United Kingdom ..... 999513

[51] Int. Cl. .... D9-03

[52] U.S. Cl. .... D9/351; D9/399; D9/396

[58] Field of Search ..... 220/66-72, 220/1 BC, DIG. 22; D9/349, 350, 351, 355, 390, 399, 396, 403, 428, 429; D34/39

[56] References Cited

U.S. PATENT DOCUMENTS

- D. 246,229 11/1977 Saunders ..... D9/351
- D. 262,439 12/1981 Atkinson et al. .... D9/351
- D. 263,024 2/1982 Atkinson et al. .... D9/351
- D. 267,929 2/1983 Torterotol ..... D9/428 X

Primary Examiner—Robert C. Spangler  
Attorney, Agent, or Firm—Diller, Ramik & Wight

[57] CLAIM

The ornamental design for a can body, as shown.

DESCRIPTION

FIG. 1 is an elevational view of a can body showing my new design;  
FIG. 2 is an enlarged fragmentary sectional view; and  
FIG. 3 is a top plan view.

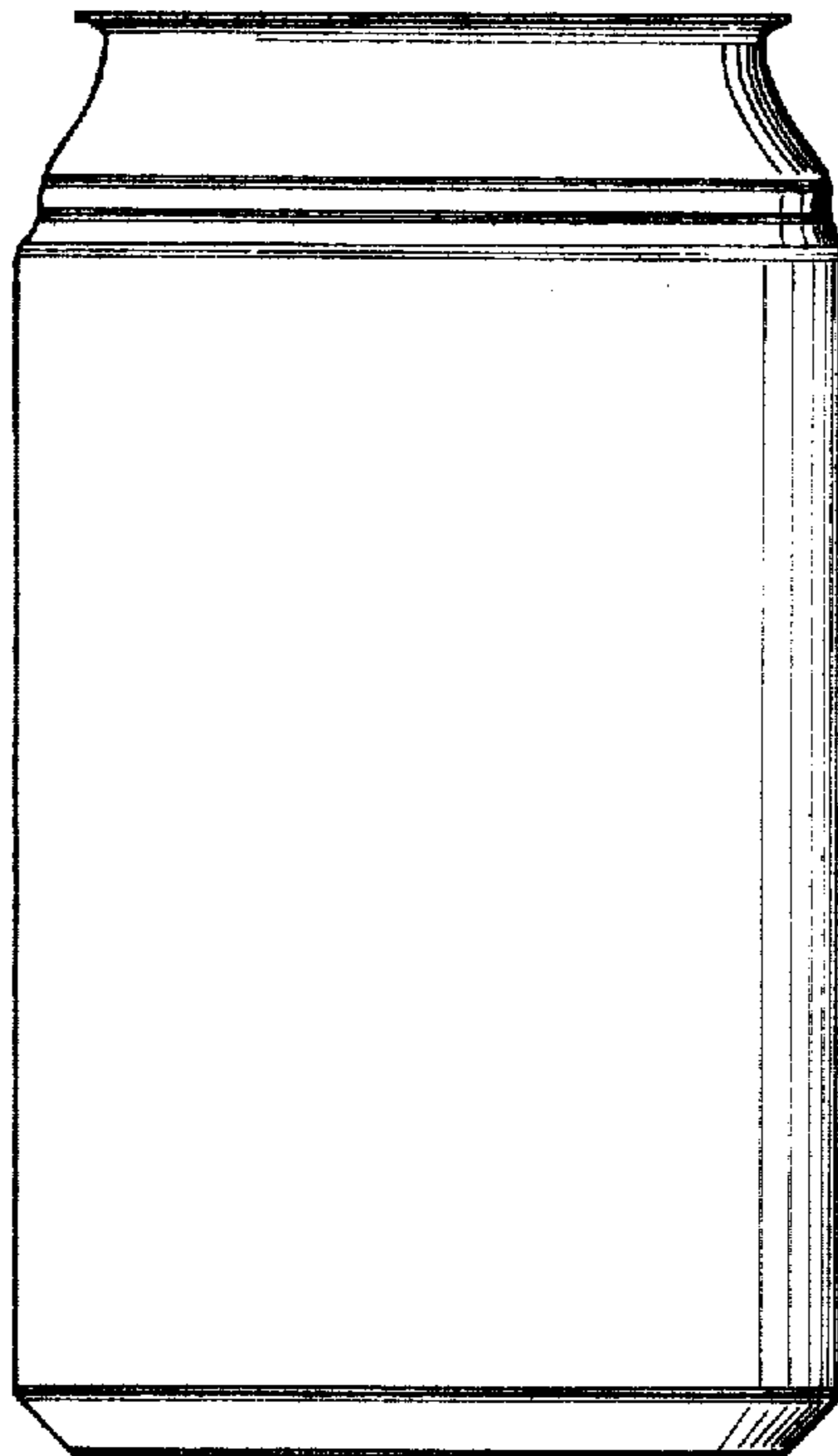

FIG. 1

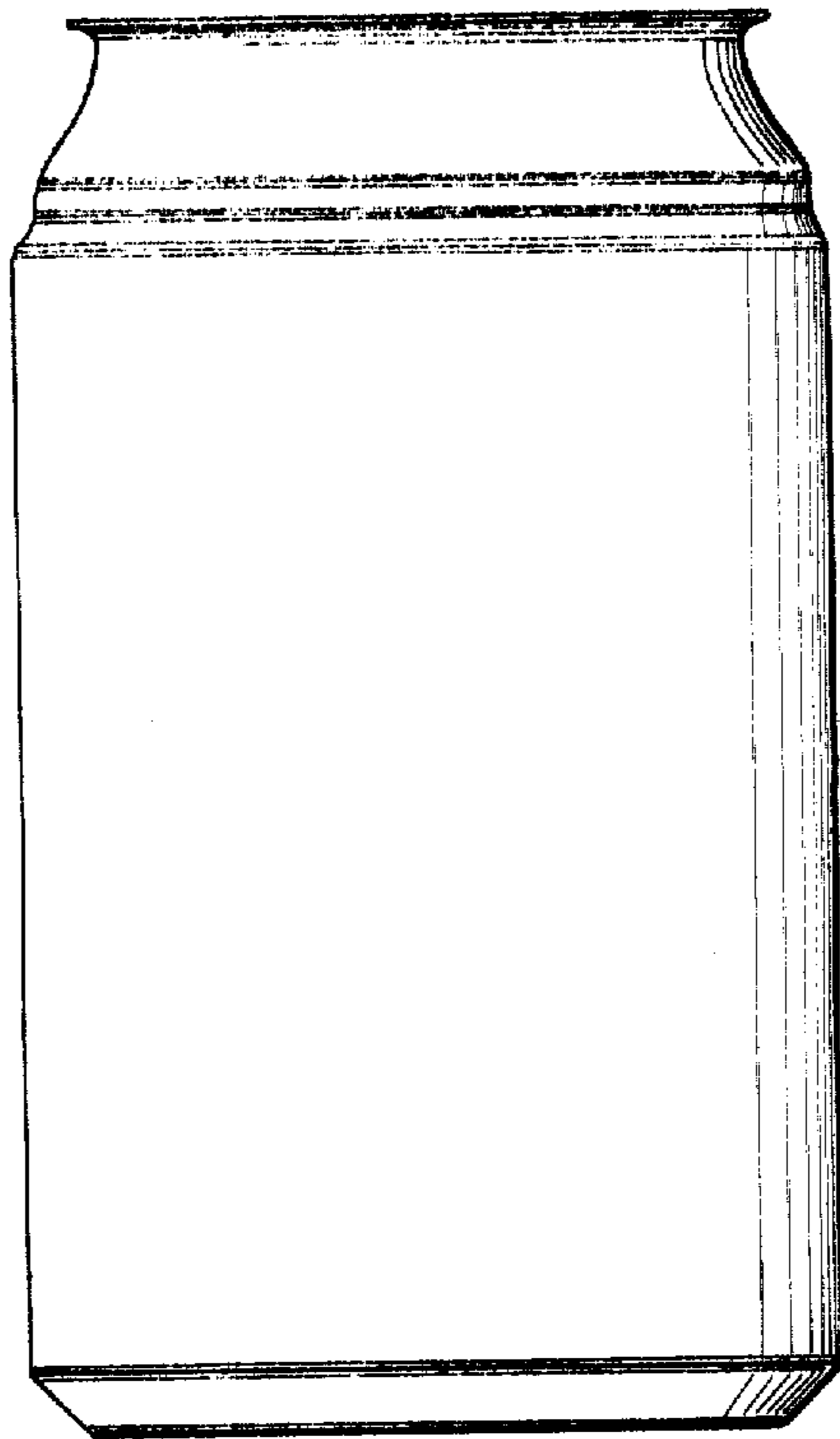

FIG. 2

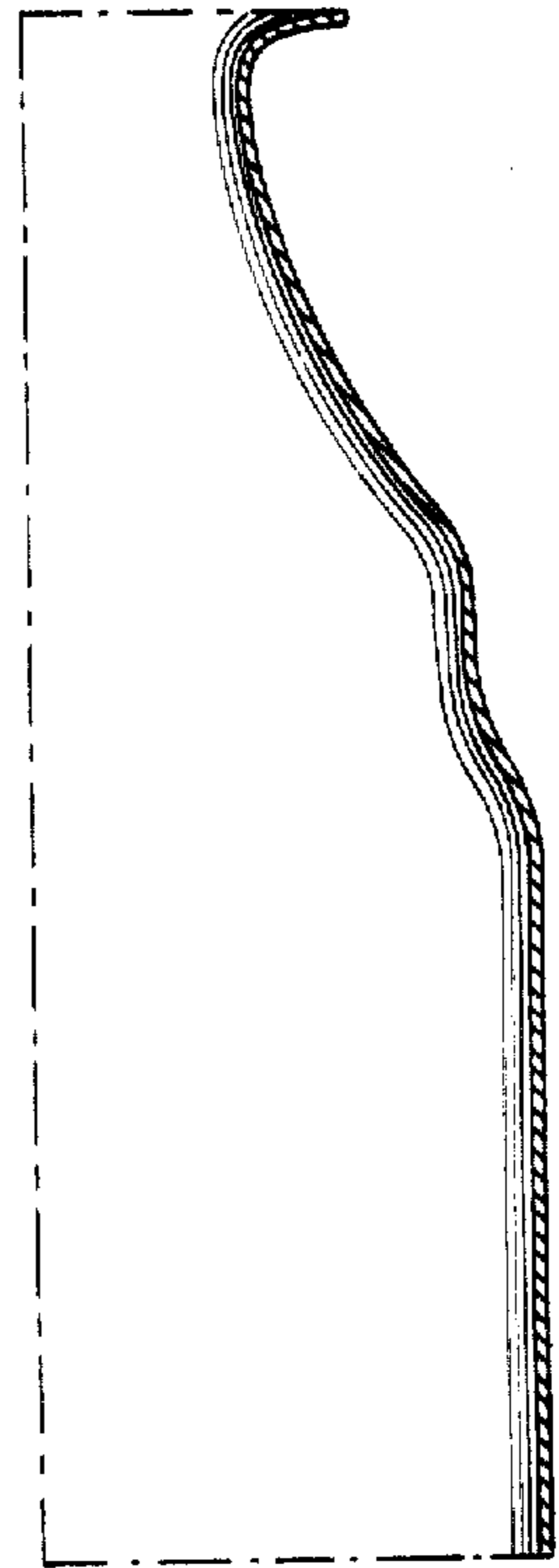

FIG. 3

