

[54] **ELECTRONIC KEYBOARD**
[75] Inventor: **Yoshihisa Ohie**, Osaka, Japan
[73] Assignee: **Sharp Corporation**, Osaka, Japan
[**] Term: **14 Years**
[21] Appl. No.: **294,427**
[22] Filed: **Aug. 20, 1981**

[30] **Foreign Application Priority Data**
Feb. 24, 1981 [JP] Japan 56-7577
[51] **Int. Cl.** **D14-02**
[52] **U.S. Cl.** **D14/100**
[58] **Field of Search** **D14/100-115;**
235/145 R; 340/365 R; 364/900

[56] **References Cited**
PUBLICATIONS
Computer Products, 6-1979, p. 21, Model 10 Smart Terminal Keyboard.

The Office, 6-1980, p. 112, A. B. Dick's Magna SL Word Processing System Keyboard.

Primary Examiner—Susan J. Lucas
Attorney, Agent, or Firm—Flehr, Hohbach, Test, Albritton & Herbert

[57] **CLAIM**

The ornamental design for an electronic keyboard, as shown and described.

DESCRIPTION

FIG. 1 is a perspective view of the electronic keyboard showing my new design;
FIG. 2 is a top plan view thereof on an enlarged scale;
FIG. 3 is a bottom plan view thereof on an enlarged scale;
FIG. 4 is a front elevational view thereof on an enlarged scale;
FIG. 5 is a rear elevational view thereof on an enlarged scale;
FIG. 6 is a right side elevational view thereof on an enlarged scale; and
FIG. 7 is a left side elevational view thereof on an enlarged scale.

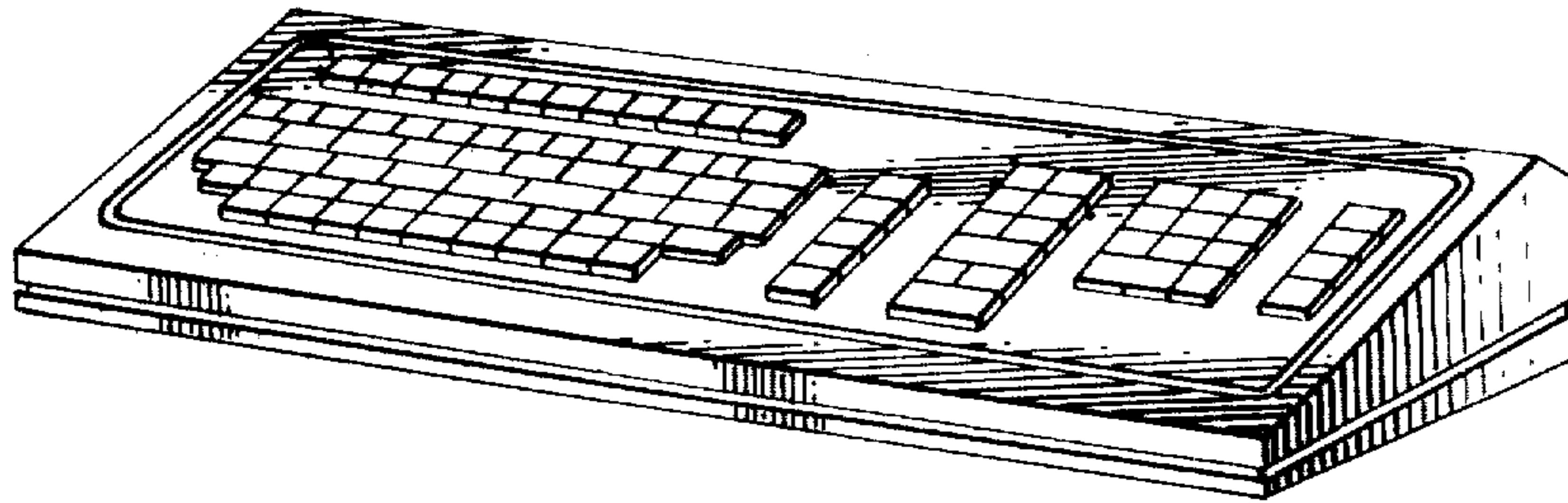

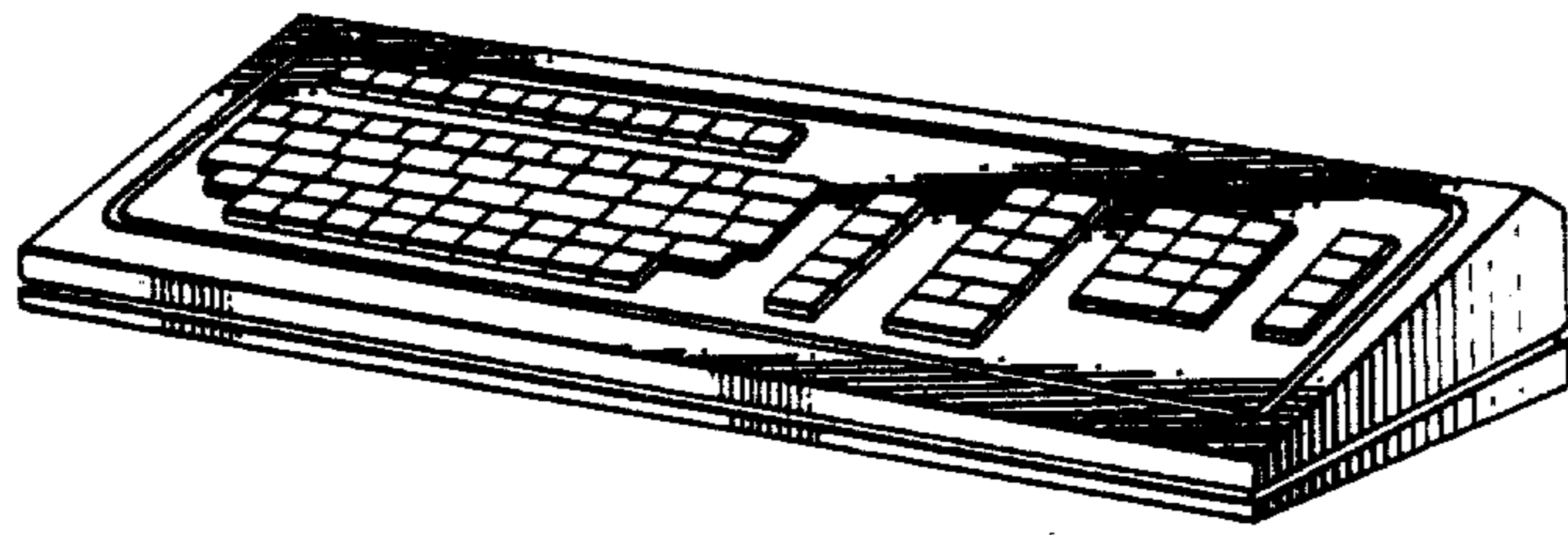

FIG. 1

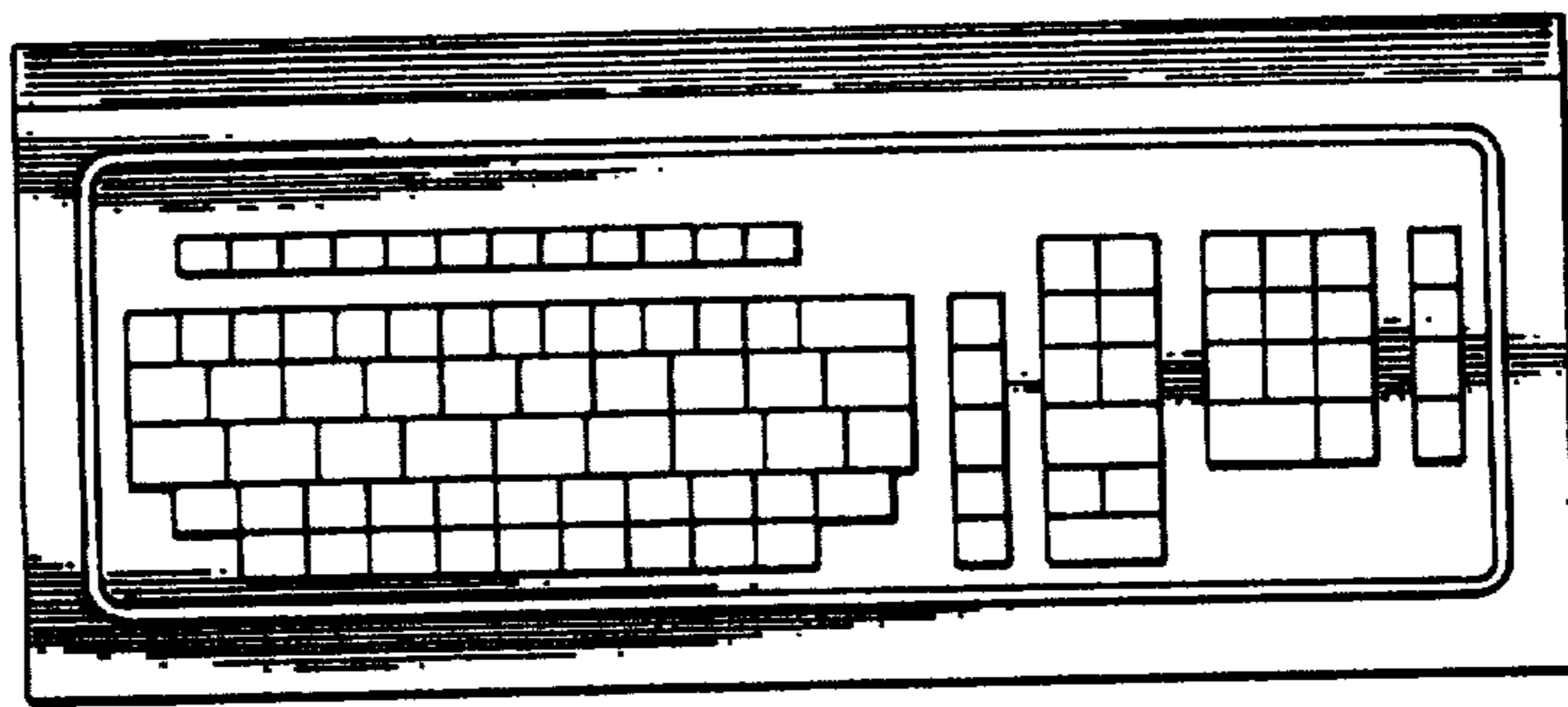

FIG. 2

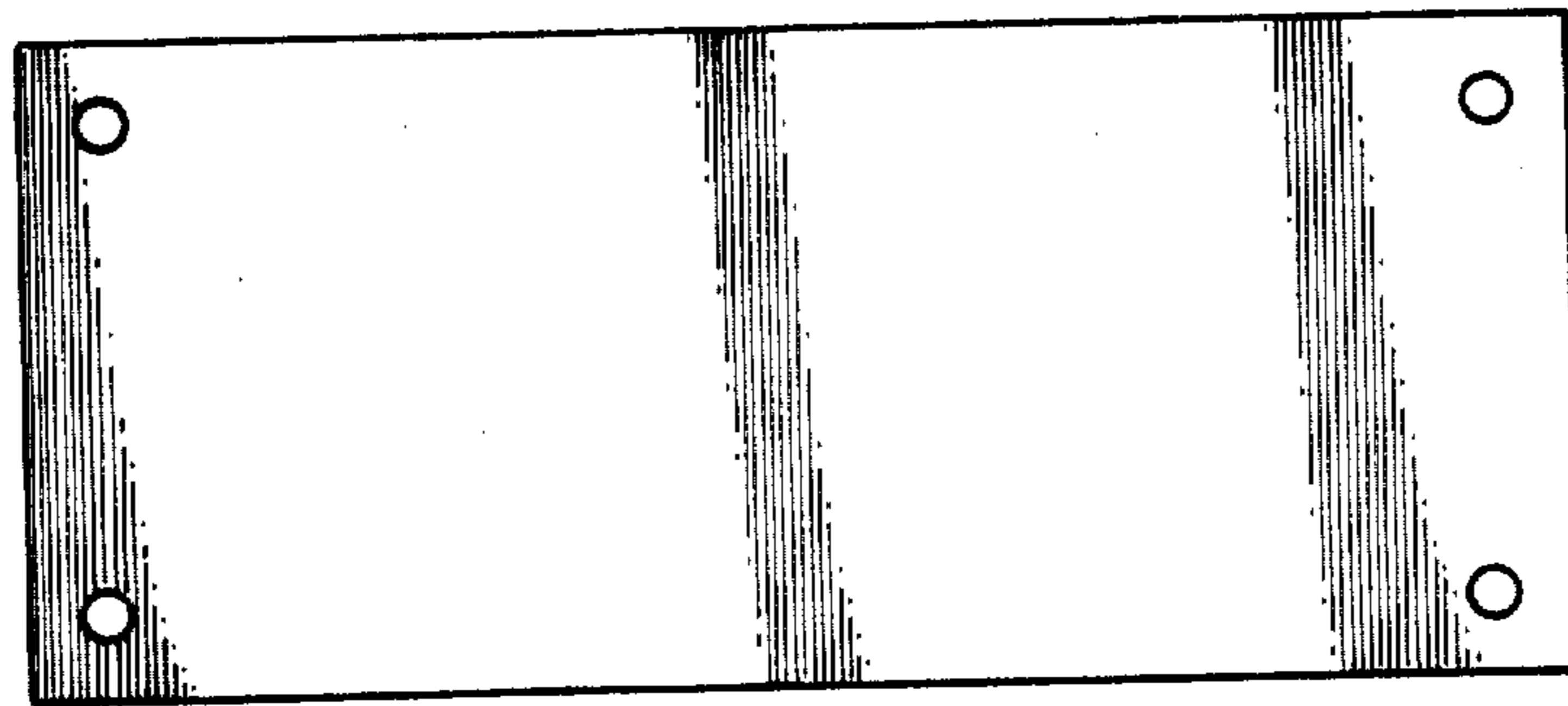

FIG. 3

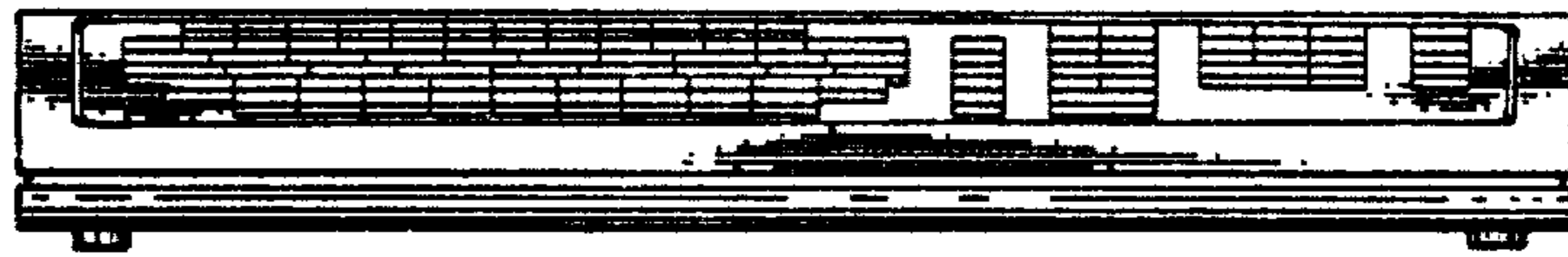

FIG. 4

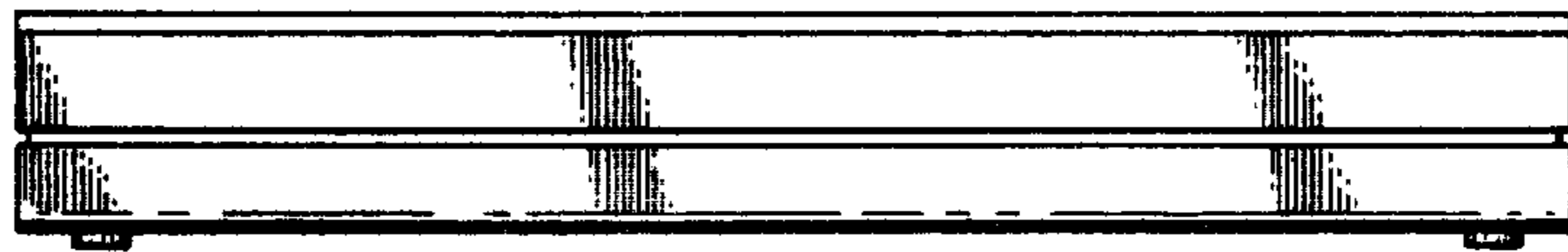

FIG. 5

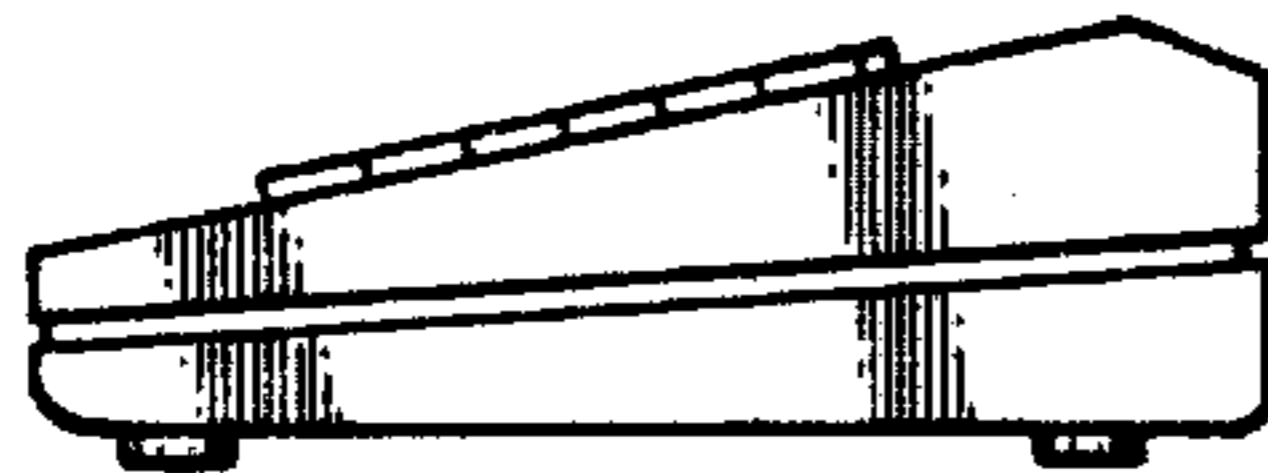

FIG. 6

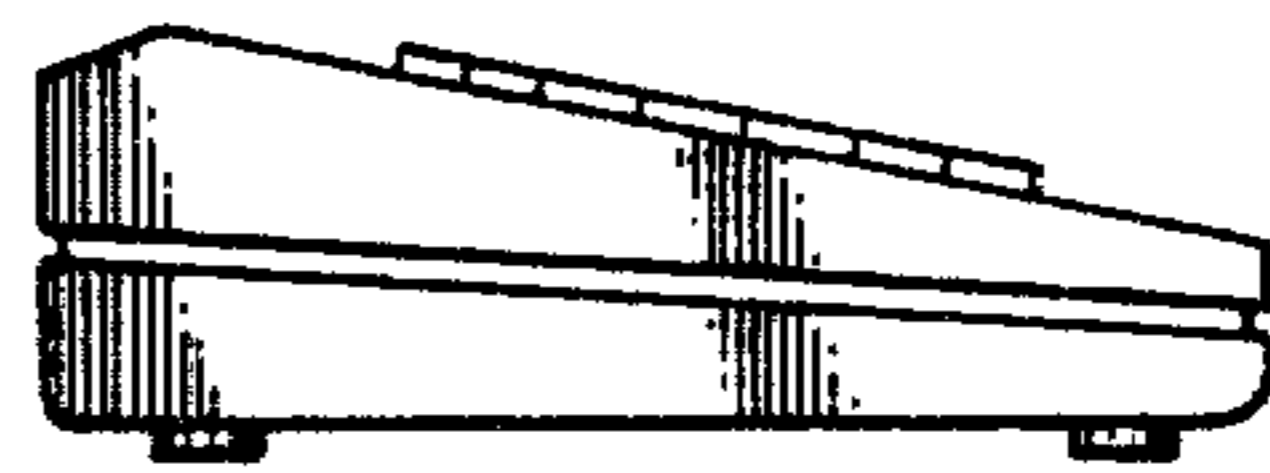

FIG. 7