

[54] TIRE

[75] Inventor: Robert L. Newton, Lakeville, Ind.

[73] Assignee: Hoosier Racing Tire Corporation, Lakeville, Ind.

[\*\*] Term: 14 Years

[21] Appl. No.: 334,578

[22] Filed: Dec. 28, 1981

[51] Int. Cl. .... D12-15

[52] U.S. Cl. .... D12/140; D12/145

[58] Field of Search ..... D12/140, 145, 146-151; 152/209 R, 209 D, 209 NT, 209 WT, 209 B

[56] References Cited

U.S. PATENT DOCUMENTS

- D. 104,499 5/1937 Mooradian ..... D12/140
- D. 237,480 11/1975 Pules et al. .... D12/145

OTHER PUBLICATIONS

1971 Tread Design Guide, Michelin XS Sahara Sand 1-Ply Tire, second tire in from bottom right side of page, p. 213.

1971 Tread Design Guide, p. 220, Toyo D-1 Tire, top right side of page.

1971 Tread Design Guide, p. 225, B. F. Goodrich Rear Wheel Turf Traction Silvertown Tire, center left side of page.

1981 Tread Design Guide, p. 132, Dick Cepck Knobby Tire, top left side of page.

Primary Examiner—James M. Gandy

Attorney, Agent, or Firm—Marmaduke A. Hobbs

[57] CLAIM

The ornamental design for a tire, substantially as shown and described.

DESCRIPTION

FIG. 1 is a perspective view of a tire showing my new design, it being understood that the tread pattern is repeated throughout the circumference of the tire and the opposite side being substantially the same as that shown;

FIG. 2 is a side elevational view thereof;

FIG. 3 is a front elevational view thereof; and

FIG. 4 is a fragmentary cross-sectional view thereof taken along line 4-4 in FIG. 3.

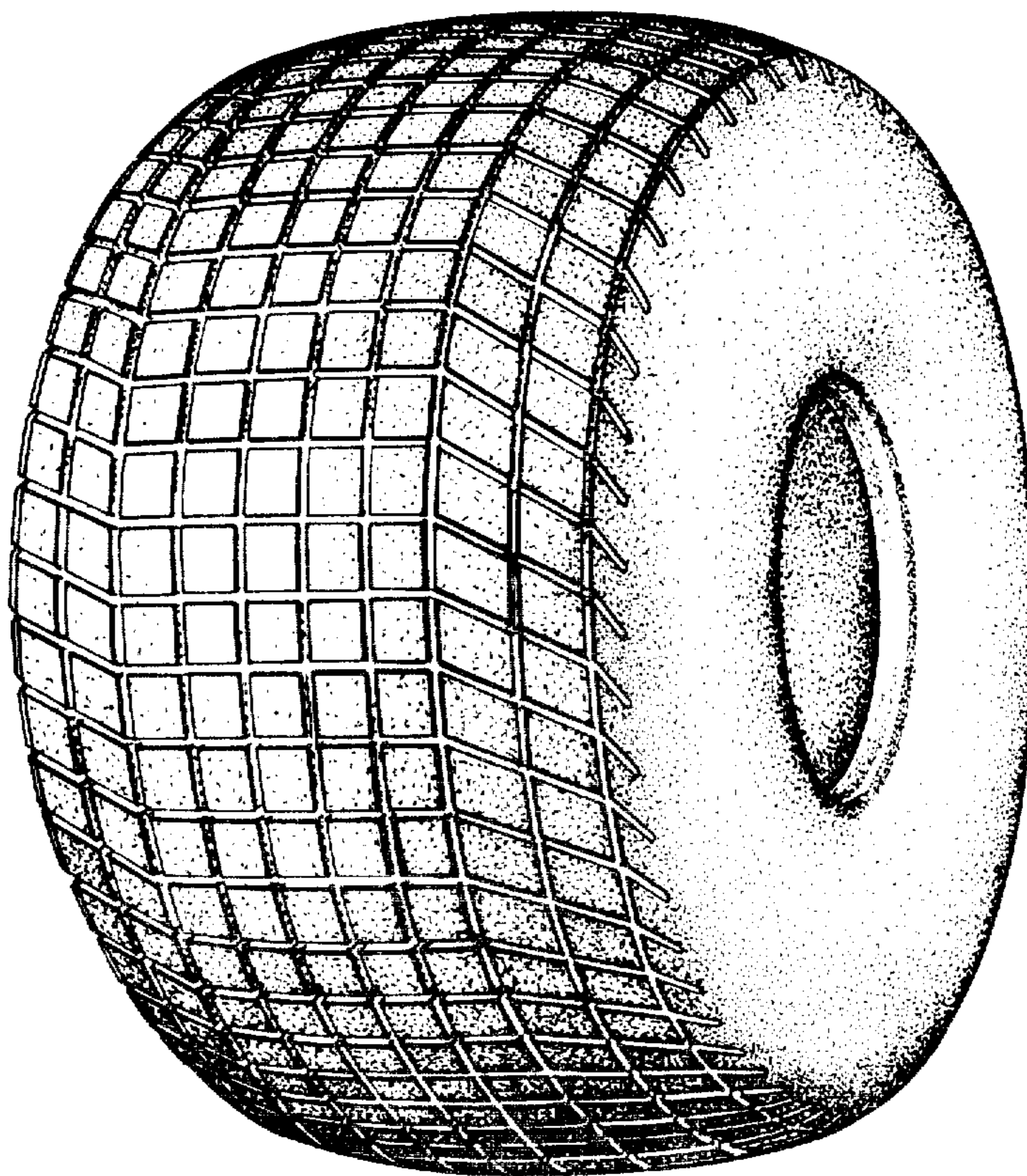

Fig. 1

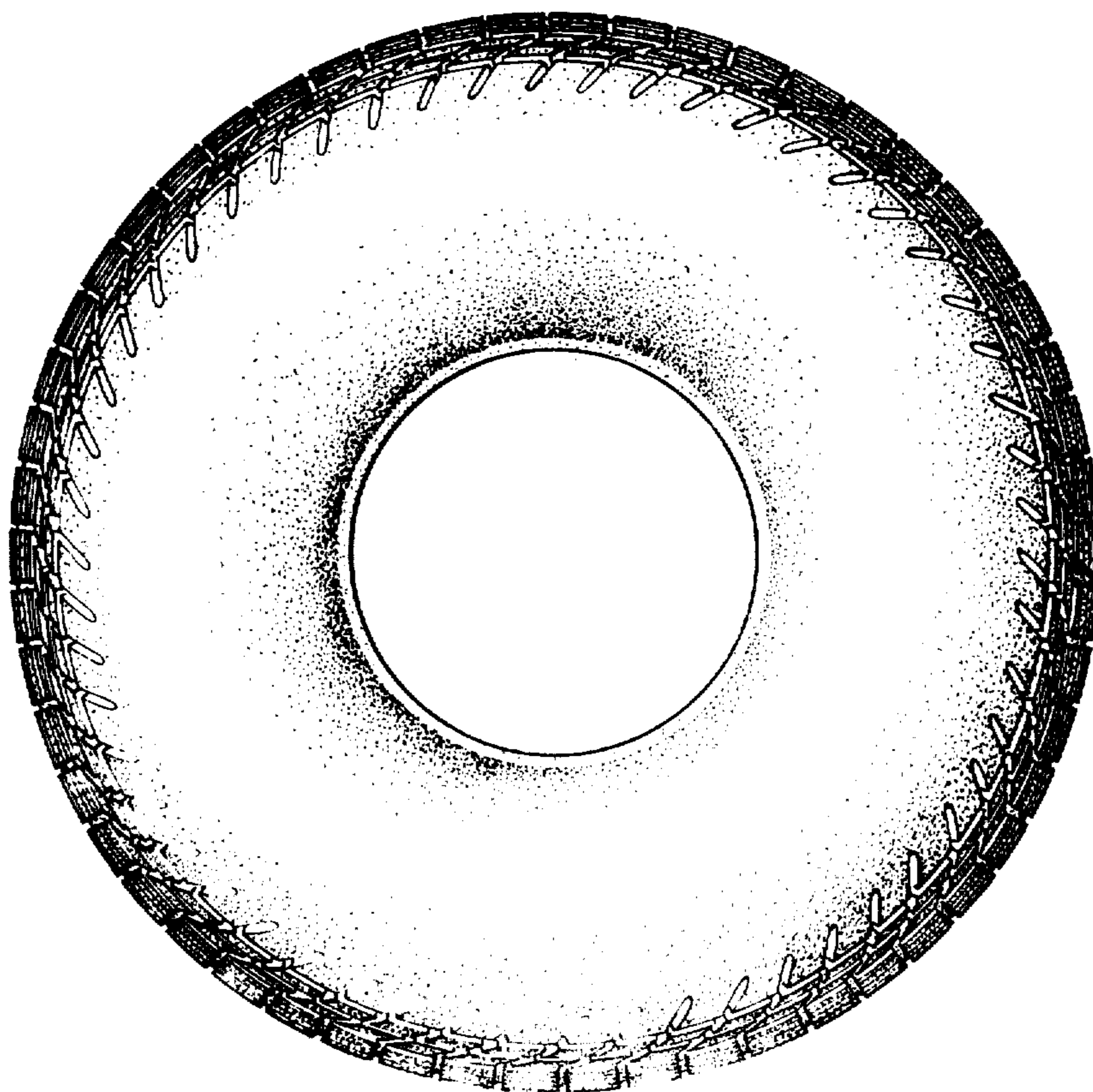
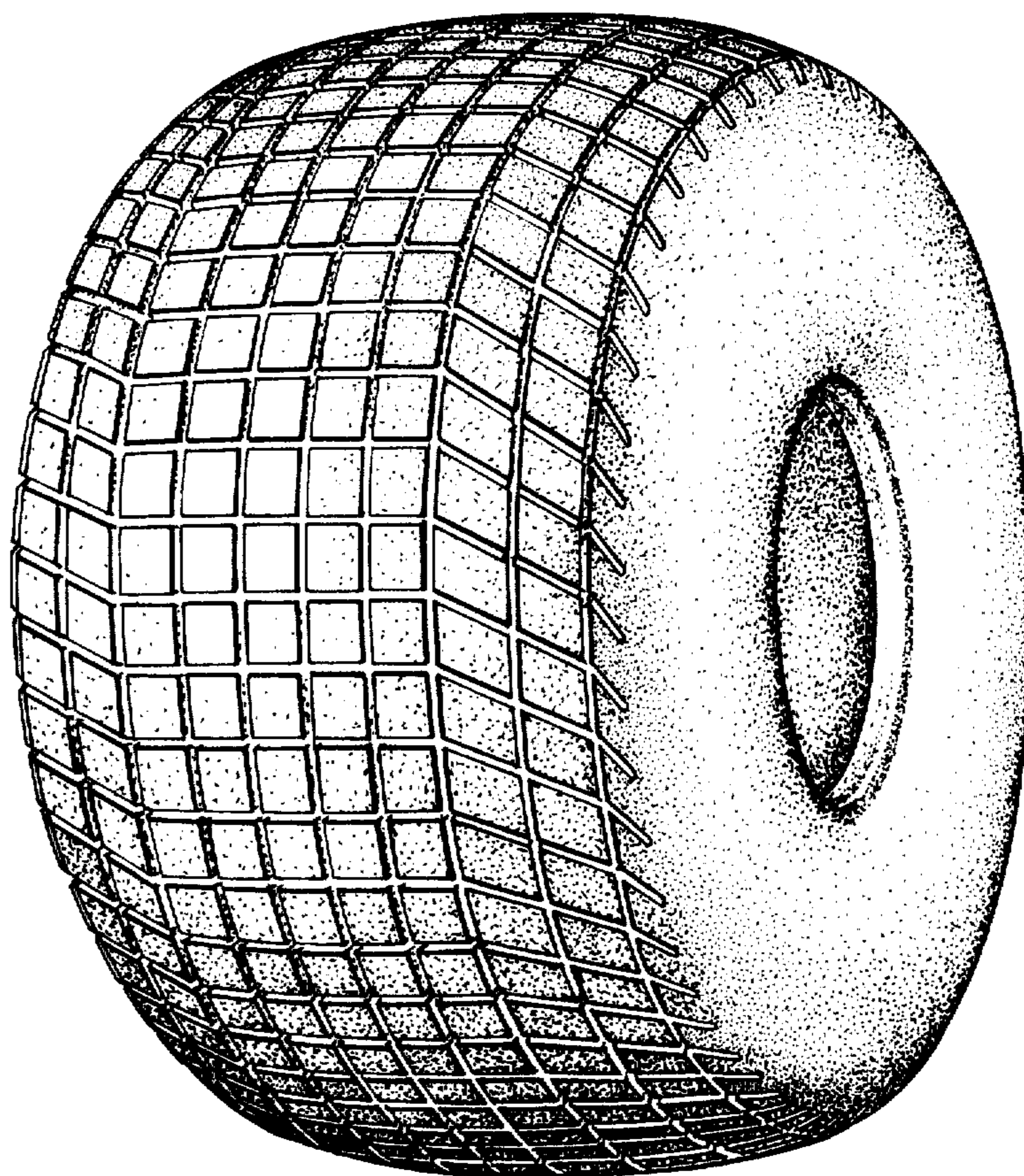

Fig. 2

Fig. 3

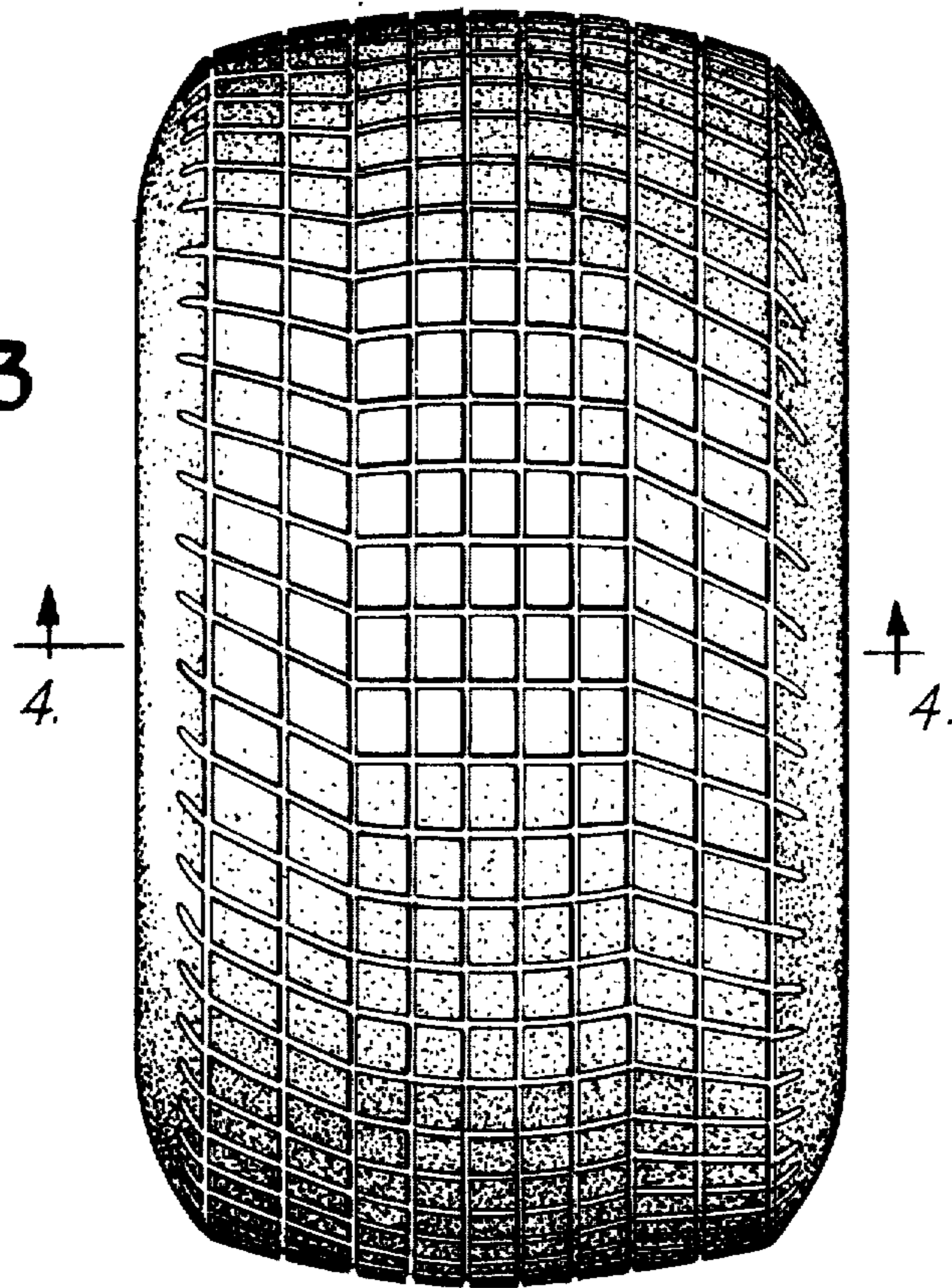

Fig. 4

