

[54] BOTTLE
 [75] Inventor: Yukio Kanise, Tokyo, Japan
 [73] Assignee: Yakult Honsha Co., Ltd., Japan
 [**] Term: 14 Years
 [21] Appl. No.: 259,147
 [22] Filed: Apr. 30, 1981
 [51] Int. Cl. D9-01
 [52] U.S. Cl. D9/349; D9/392;
 D9/406; D9/428
 [58] Field of Search D9/389, 349, 355, 390,
 D9/392, 395, 399, 406, 424, 425, 428; 215/1 R,
 1 L

D. 223,898 6/1972 Edwards D9/349
 D. 231,088 4/1974 Edwards D9/355
 D. 234,251 2/1975 Edwards D9/349
 D. 235,193 5/1975 Edwards D9/349
 D. 247,847 5/1978 Kretz D9/355

Primary Examiner—Robert C. Spangler
 Attorney, Agent, or Firm—McGlew & Tuttle

[57] CLAIM

The ornamental design for a bottle, as shown and described.

DESCRIPTION

FIG. 1 is a front view of a bottle showing my new design;
 FIG. 2 is a rear view thereof;
 FIG. 3 is a left side view thereof;
 FIG. 4 is a right side view thereof;
 FIG. 5 is a sectional view thereof along the line V—V of FIG. 1;
 FIG. 6 is a top view thereof; and
 FIG. 7 is a bottom view thereof.

[56] References Cited

U.S. PATENT DOCUMENTS

D. 186,246 9/1959 Fuerst et al. D9/392
 D. 189,219 11/1960 Church D9/392

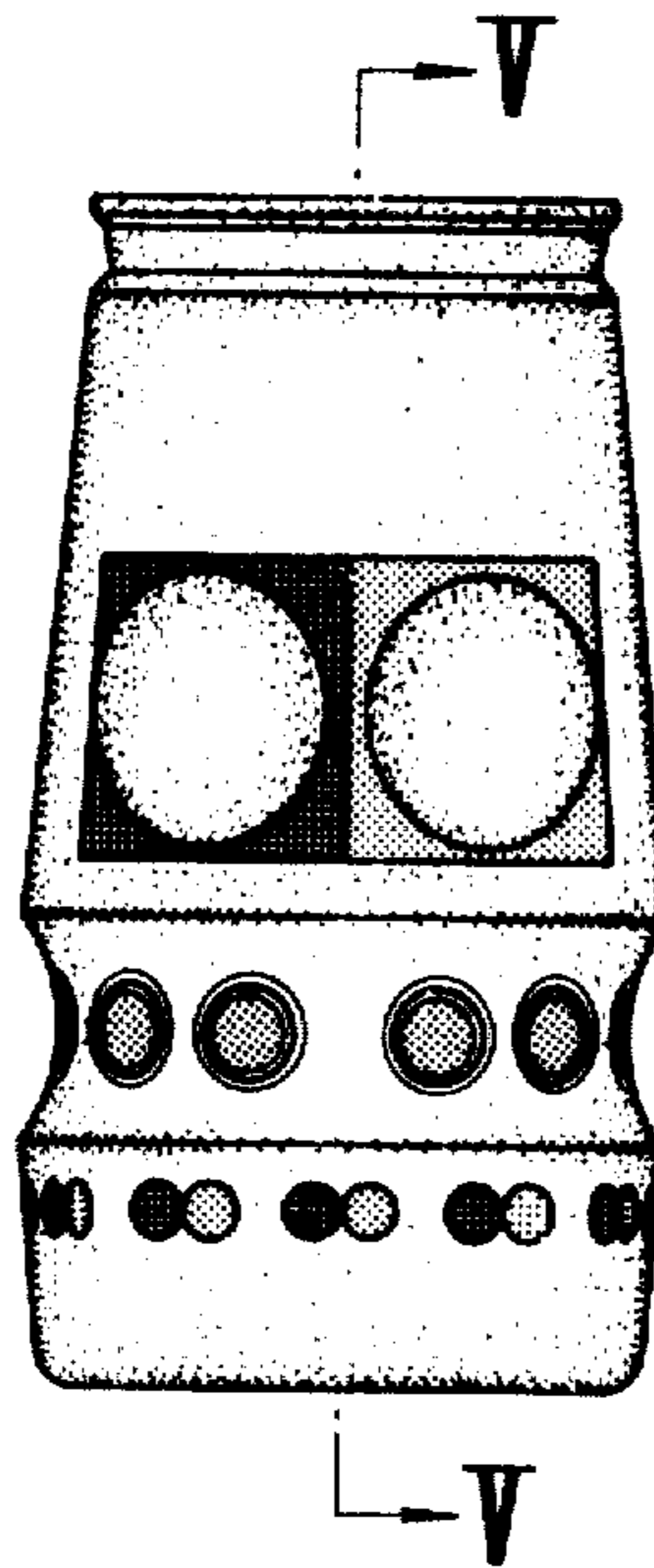

FIG. 1

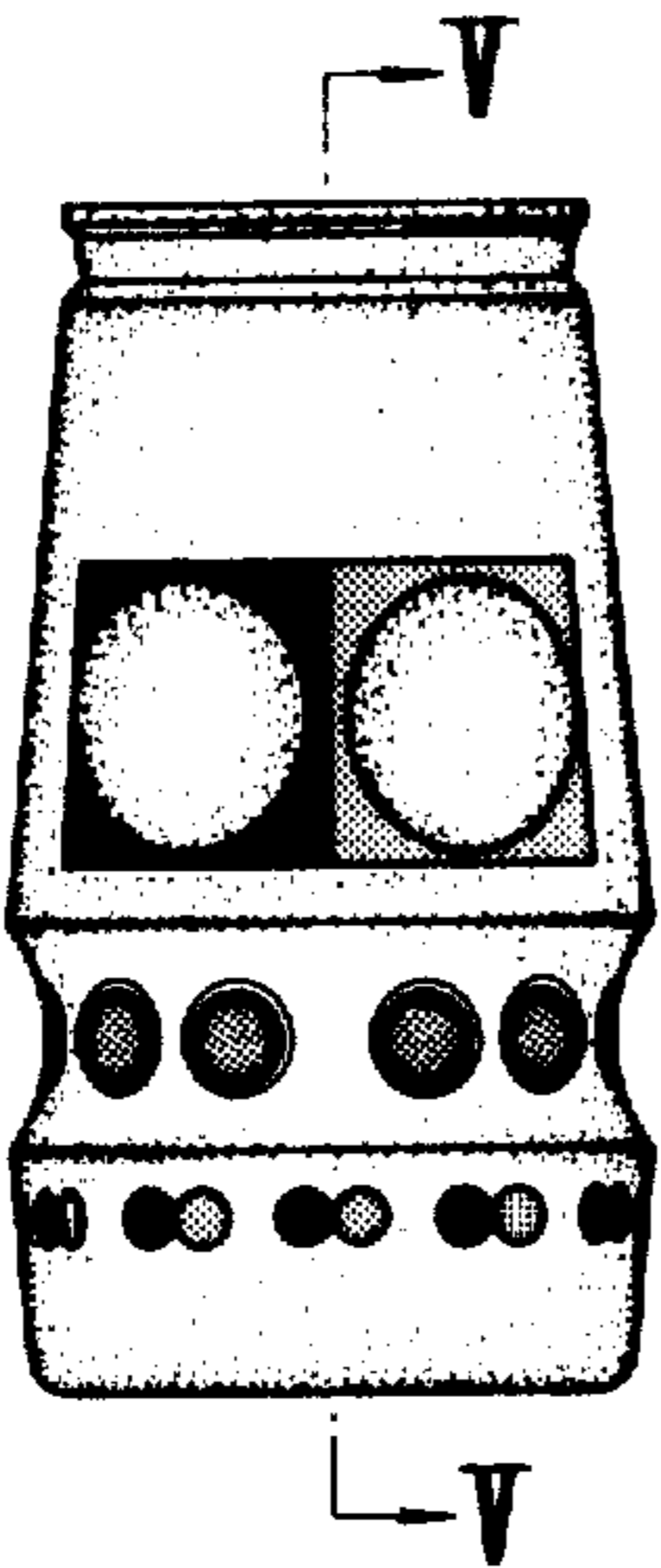

FIG. 2

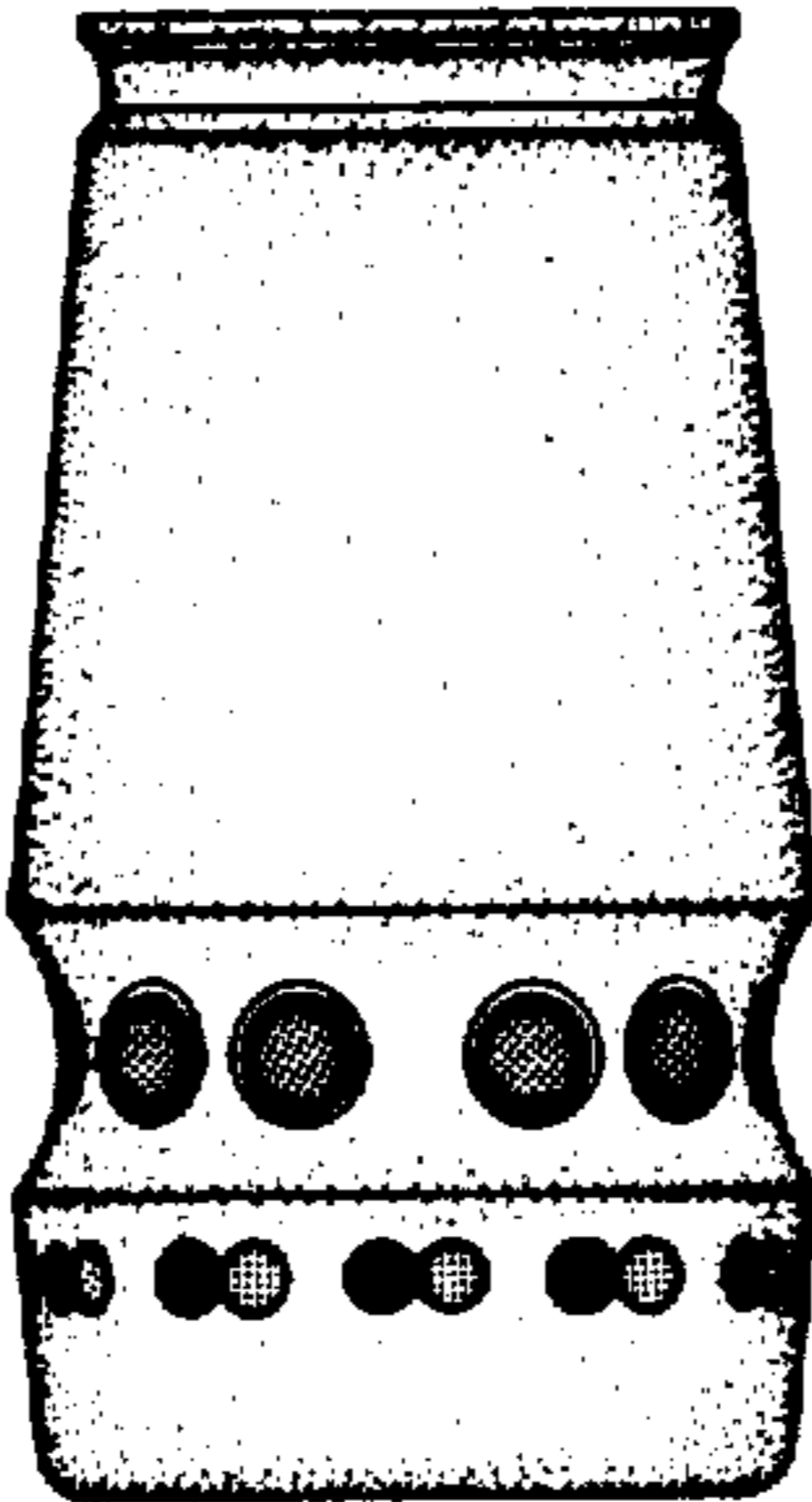

FIG. 3

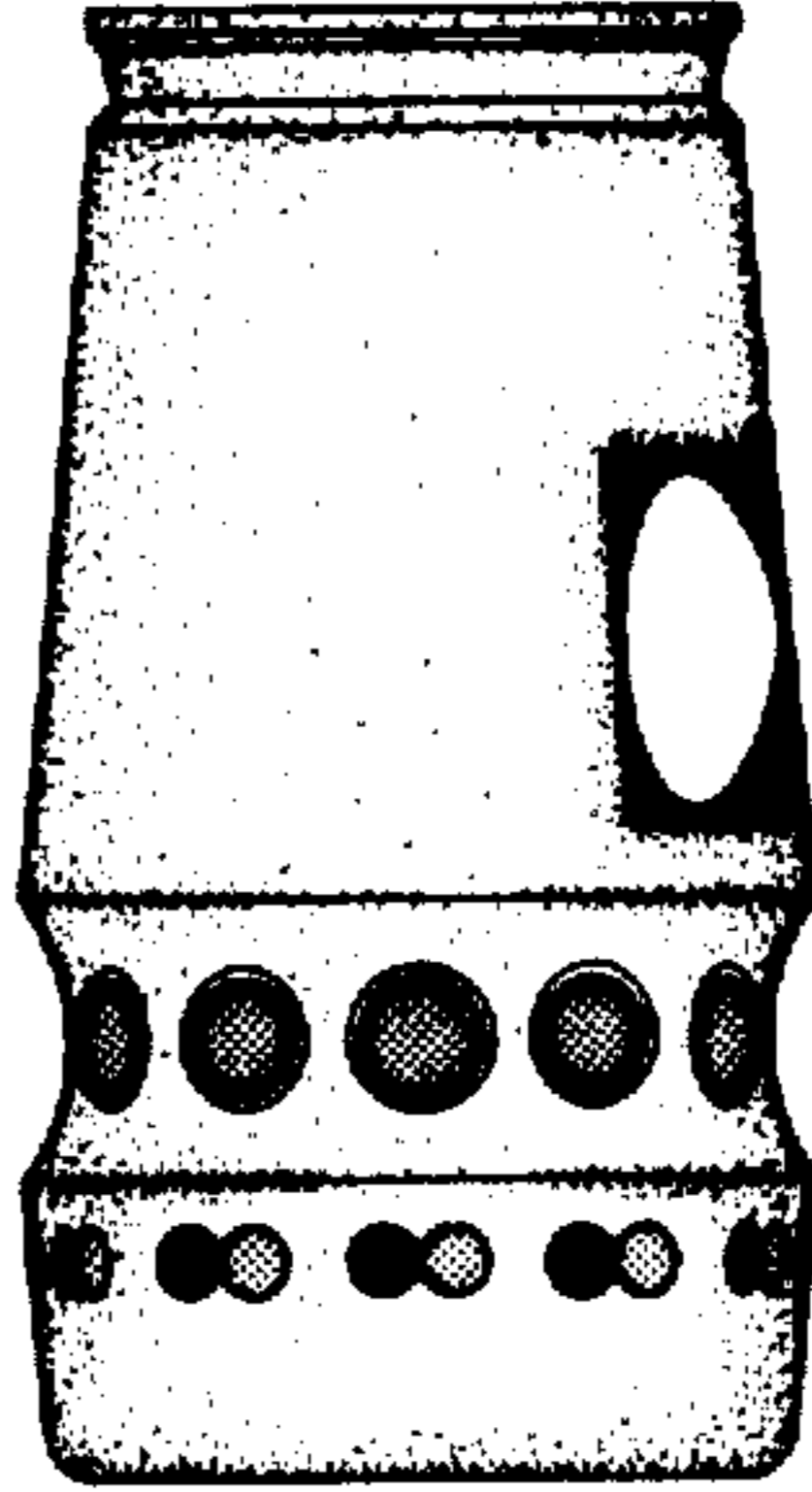

FIG. 4

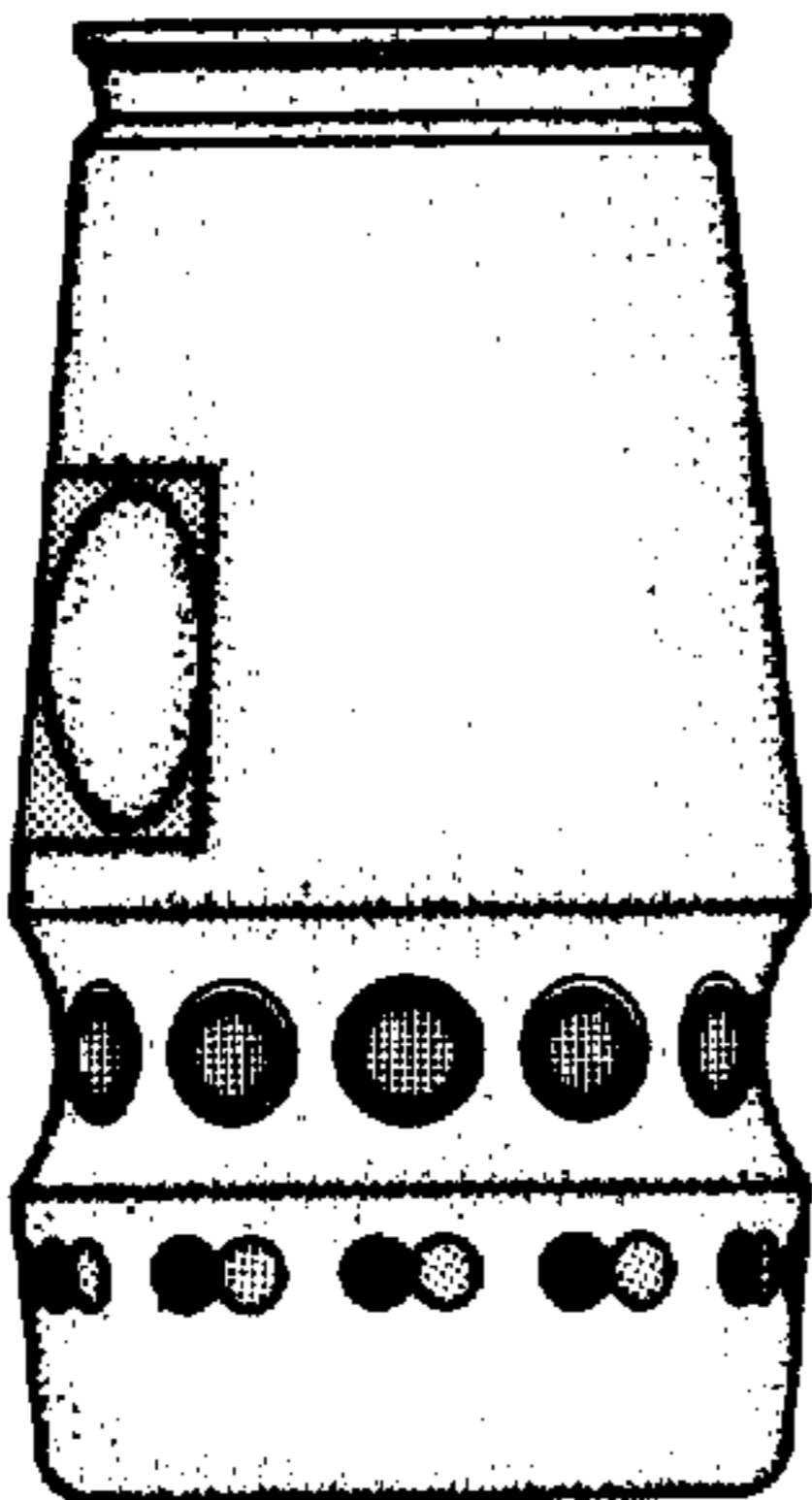

FIG. 5

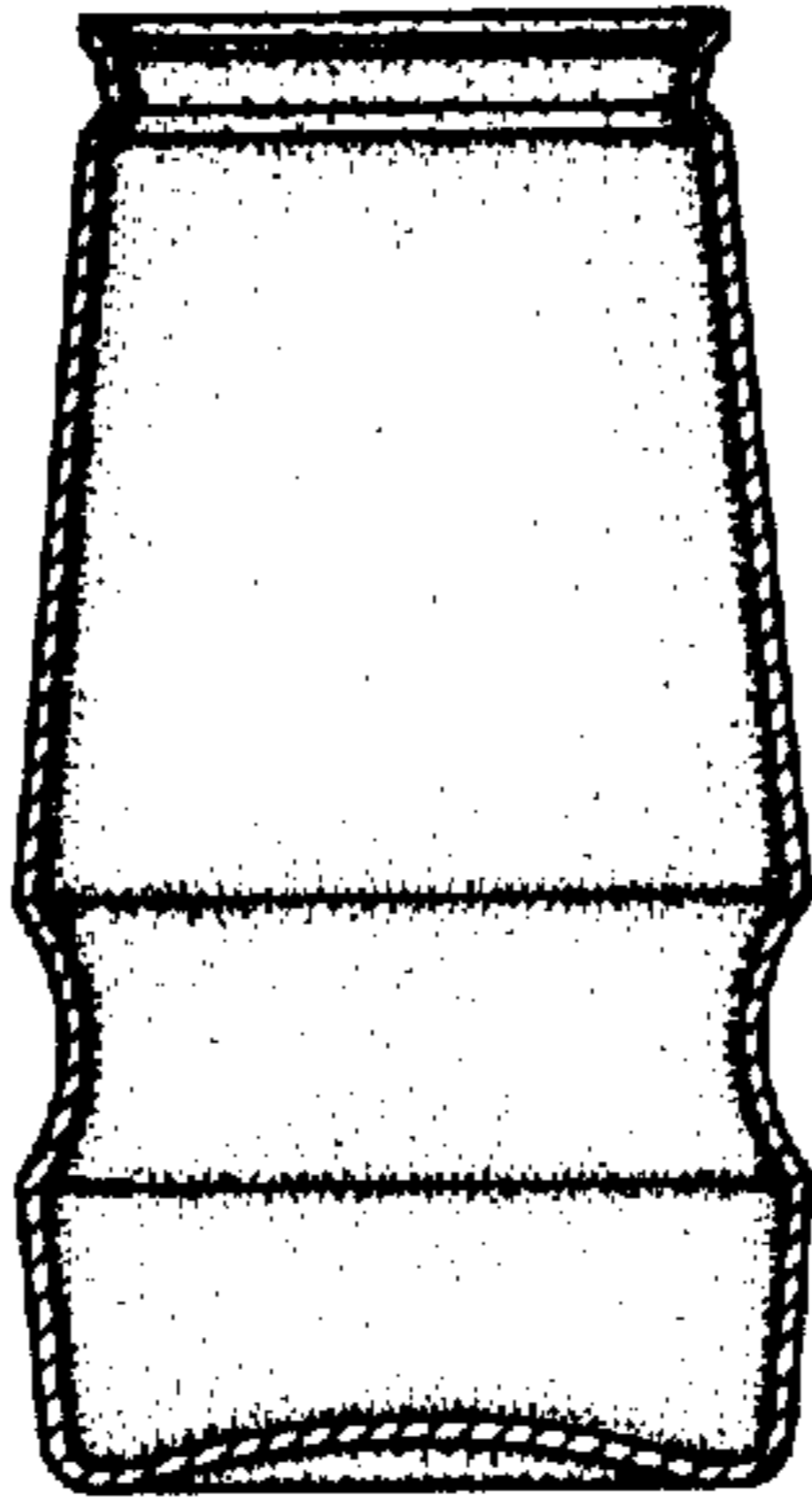

FIG. 6

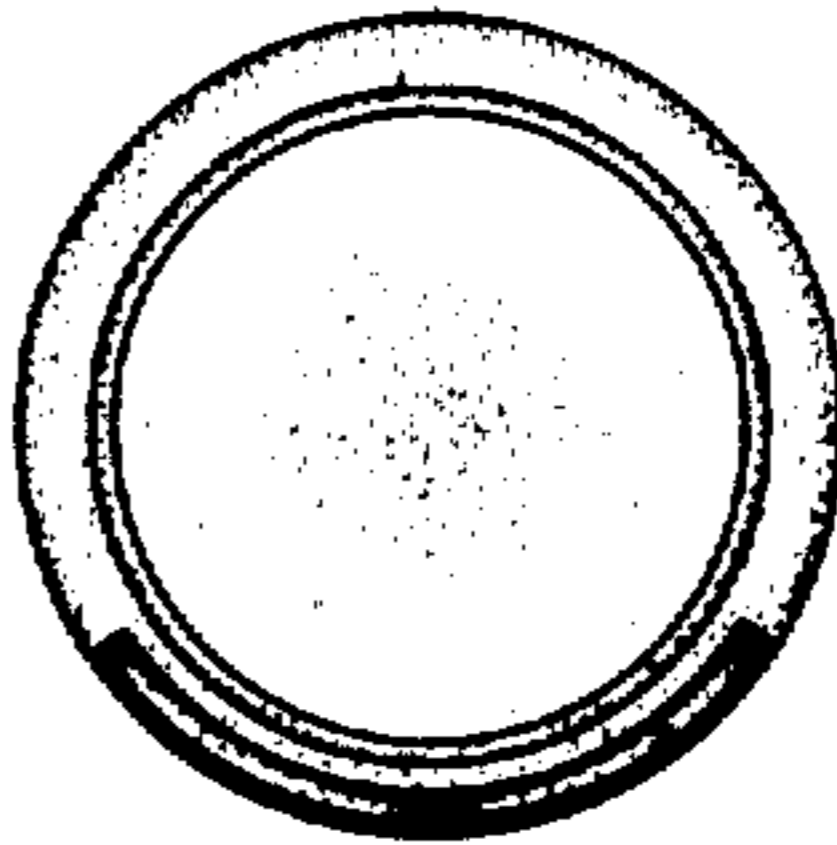

FIG. 7

