

[54] CART
[76] Inventor: W. Lynn Streiff, 3230 Inspiration Dr., Colorado Springs, Colo. 80917
[**] Term: 14 Years
[21] Appl. No.: 327,268
[22] Filed: Dec. 3, 1981

Related U.S. Application Data

[62] Division of Ser. No. 22,713, Mar. 22, 1979, Pat. No. Des. 263,691.
[51] Int. Cl. D12-02
[52] U.S. Cl. D34/26; D34/24
[58] Field of Search D34/26, 24; 280/47.13 R, 47.17, 47.19, 47.26, 47.27, 47.34; 248/98, 129; 211/71

[56] References Cited
U.S. PATENT DOCUMENTS
3,276,600 10/1966 Black et al. 248/129
3,377,085 4/1968 Fralick 280/47.13 R
Primary Examiner—James M. Gandy
Attorney, Agent, or Firm—Fields, Lewis, Pittenger & Rost

[57] CLAIM
The ornamental design for a cart, as shown and described.

DESCRIPTION
FIG. 1 is a perspective view of the cart showing my new design;
FIG. 2 is a side elevational view thereof;
FIG. 3 is a front elevational view thereof; and
FIG. 4 is a top plan view thereof.
The broken lines in FIG. 2 of the drawing are for illustrative purposes only.

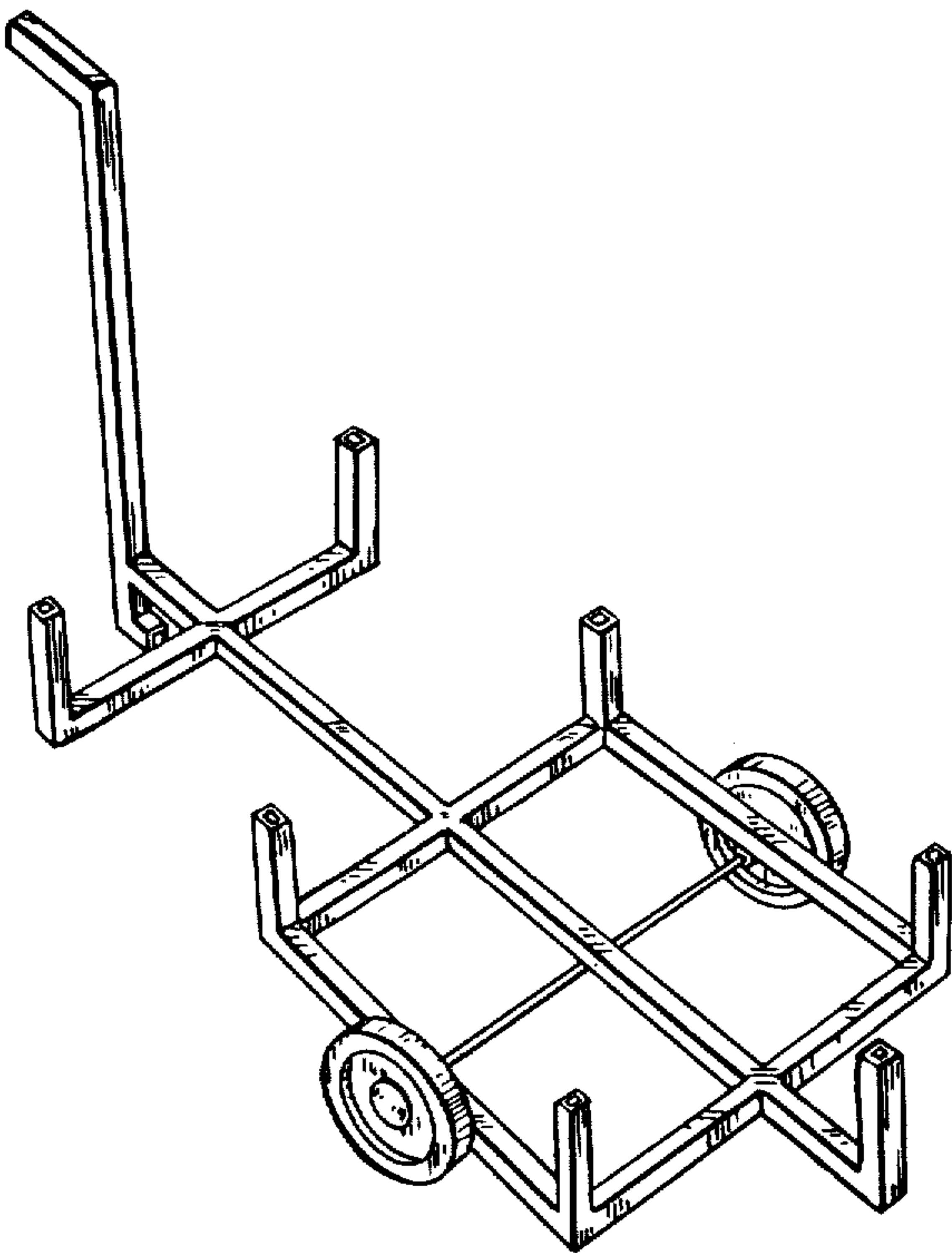

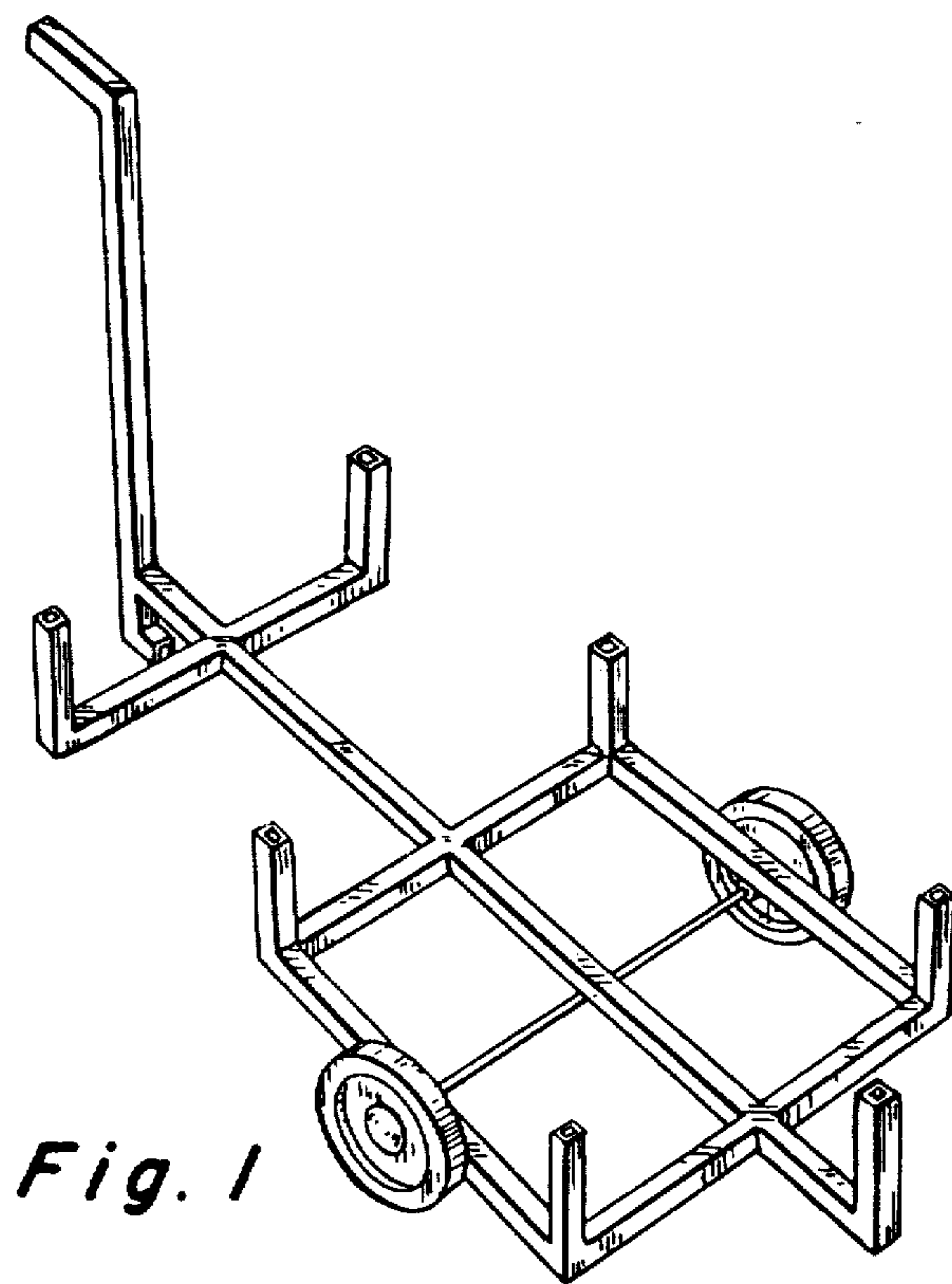

Fig. 1

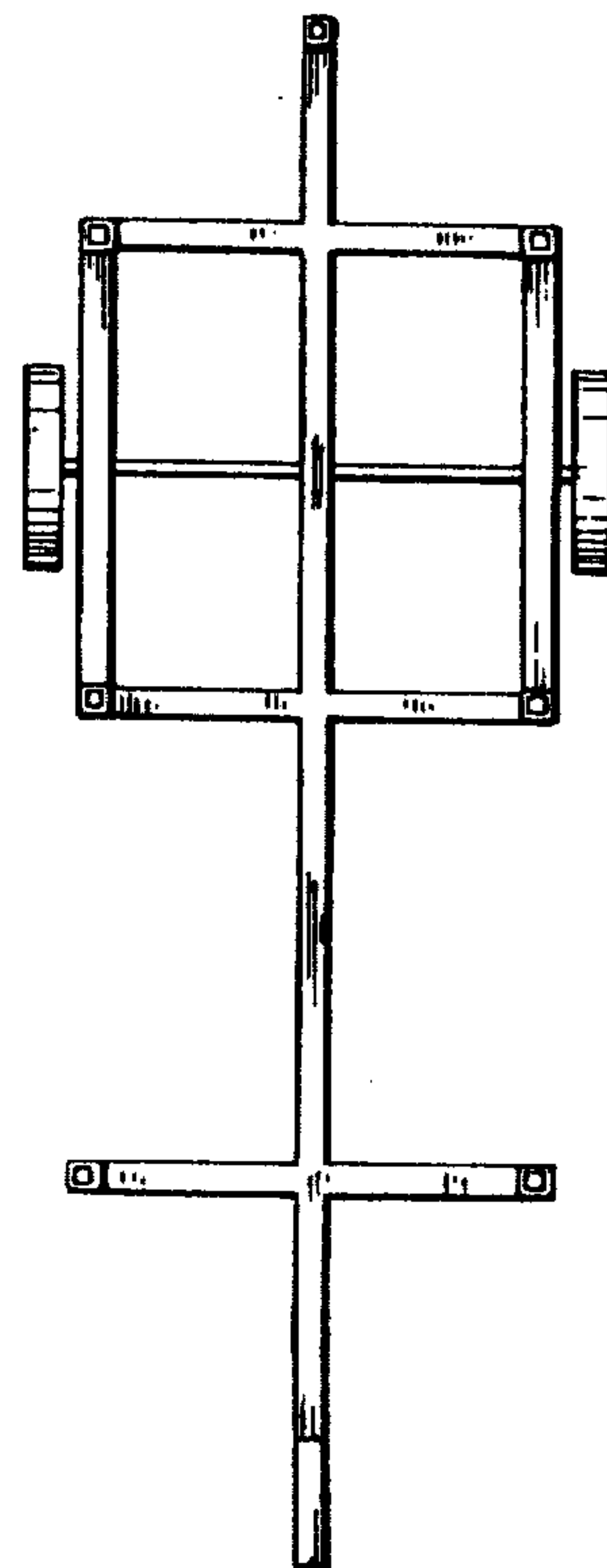

Fig. 4

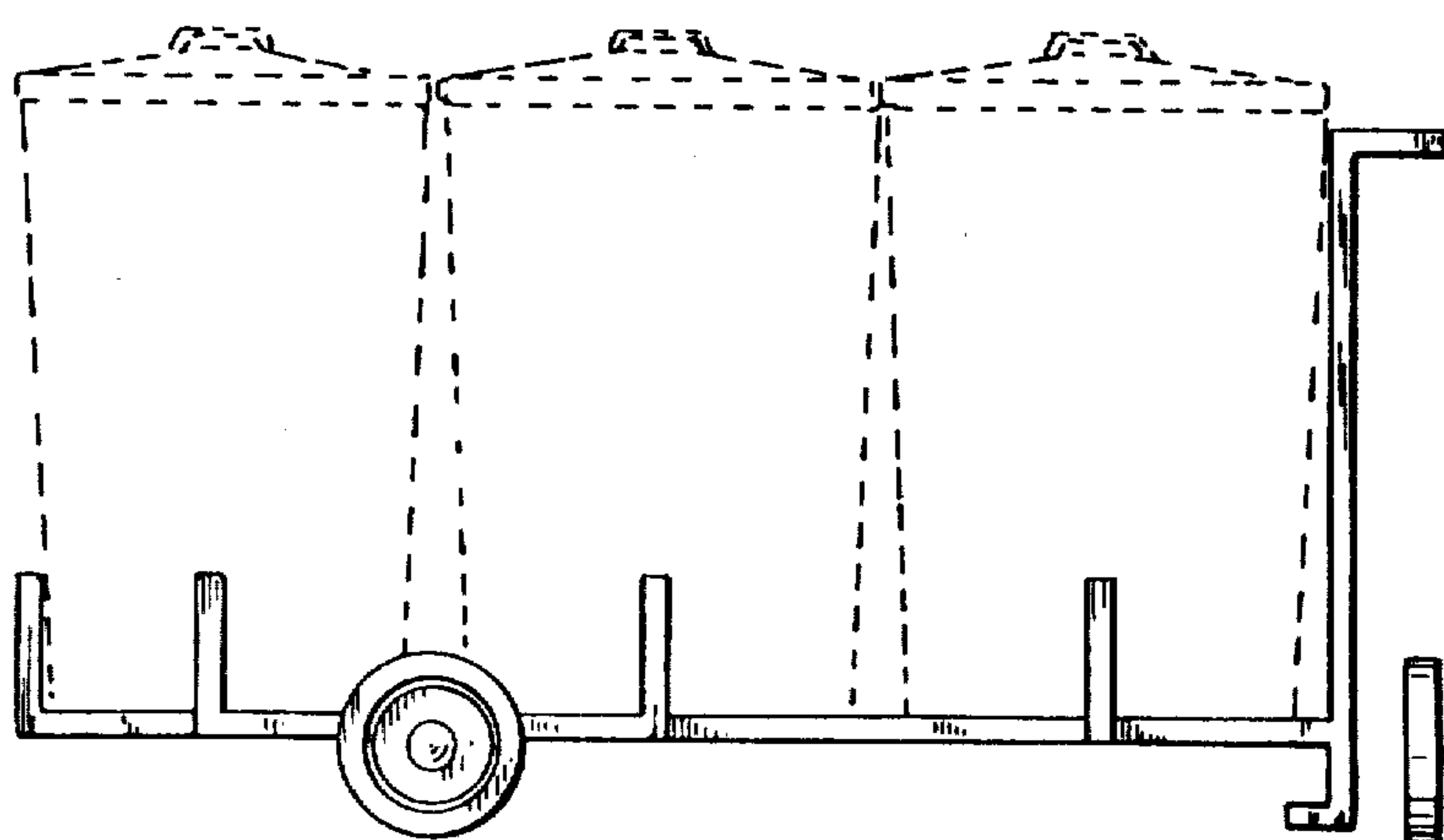

Fig. 2

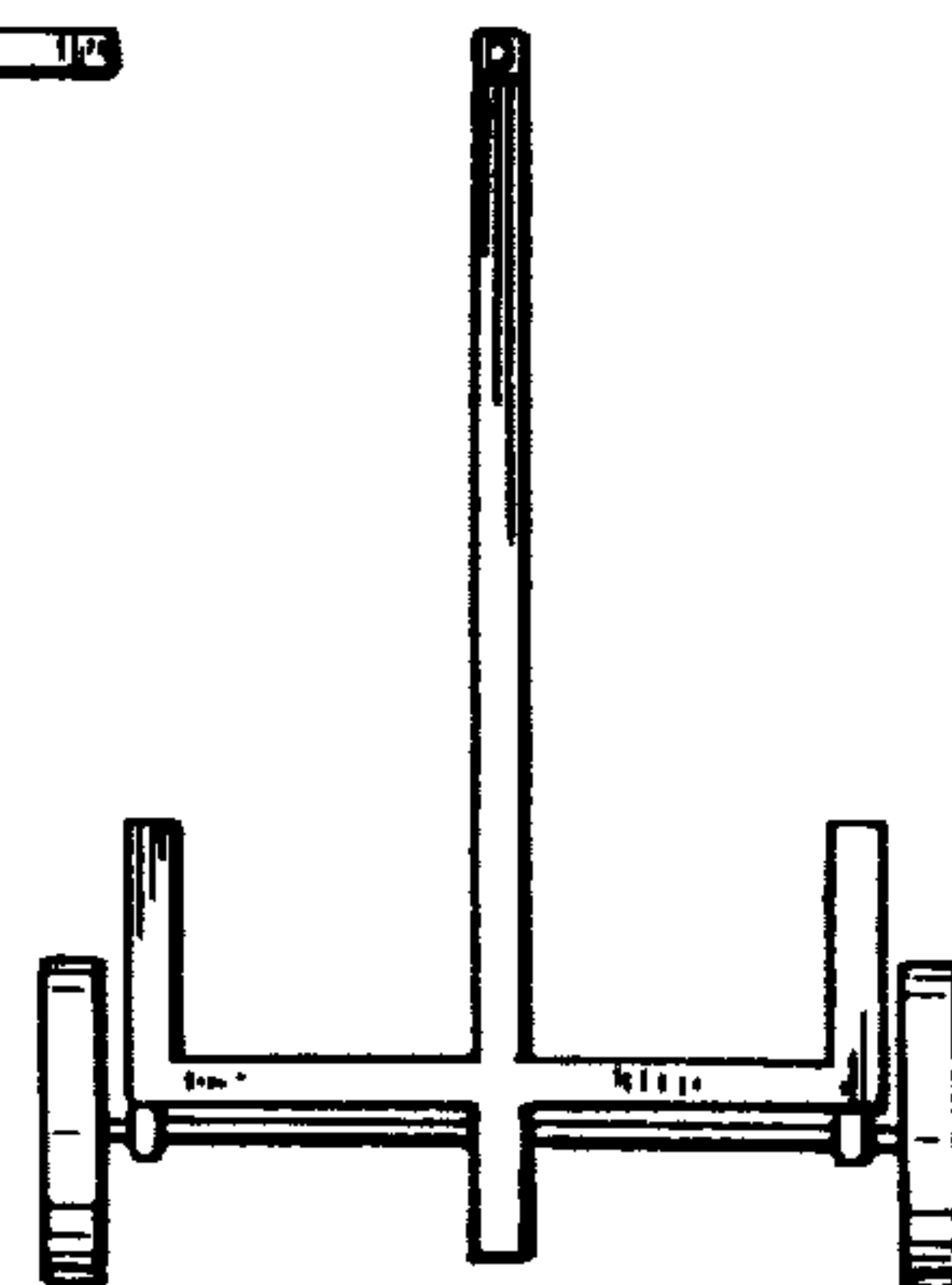

Fig. 3