

[54] DOG STATUETTE

[76] Inventor: James R. Ivy, Apt. 138, 9001 Glacier, Texas City, Tex. 77590

[\*\*] Term: 14 Years

[21] Appl. No.: 232,382

[22] Filed: Feb. 6, 1981

[51] Int. Cl. .... D11-02

[52] U.S. Cl. .... D11/158; D21/161

[58] Field of Search ..... D11/134, 158; D21/148, D21/149, 161; 428/15, 16; 46/22, 124; 119/1, 96, 102

[56] References Cited

U.S. PATENT DOCUMENTS

- D. 91,889 4/1934 Lathers ..... D21/148
- 1,322,713 11/1919 Marshall ..... 46/22

OTHER PUBLICATIONS

*Holiday Magazine*, 11/1947, p. 100—St. Bernard at upper left.

*Washington Evening Star*, 5/28/1936, p. A-3—Paralytic Dog Skates.

Primary Examiner—Louis S. Zarfes

Attorney, Agent, or Firm—Harvey B. Jacobson

[57] CLAIM

The ornamental design for a dog statuette, as shown and described.

DESCRIPTION

FIG. 1 is a perspective view of a dog statuette illustrating my new design;

FIG. 2 is a top plan view thereof; and

FIG. 3 is a right end elevational view thereof.

The bottom and rear surfaces (not shown) of the base are substantially plain and unornamented.

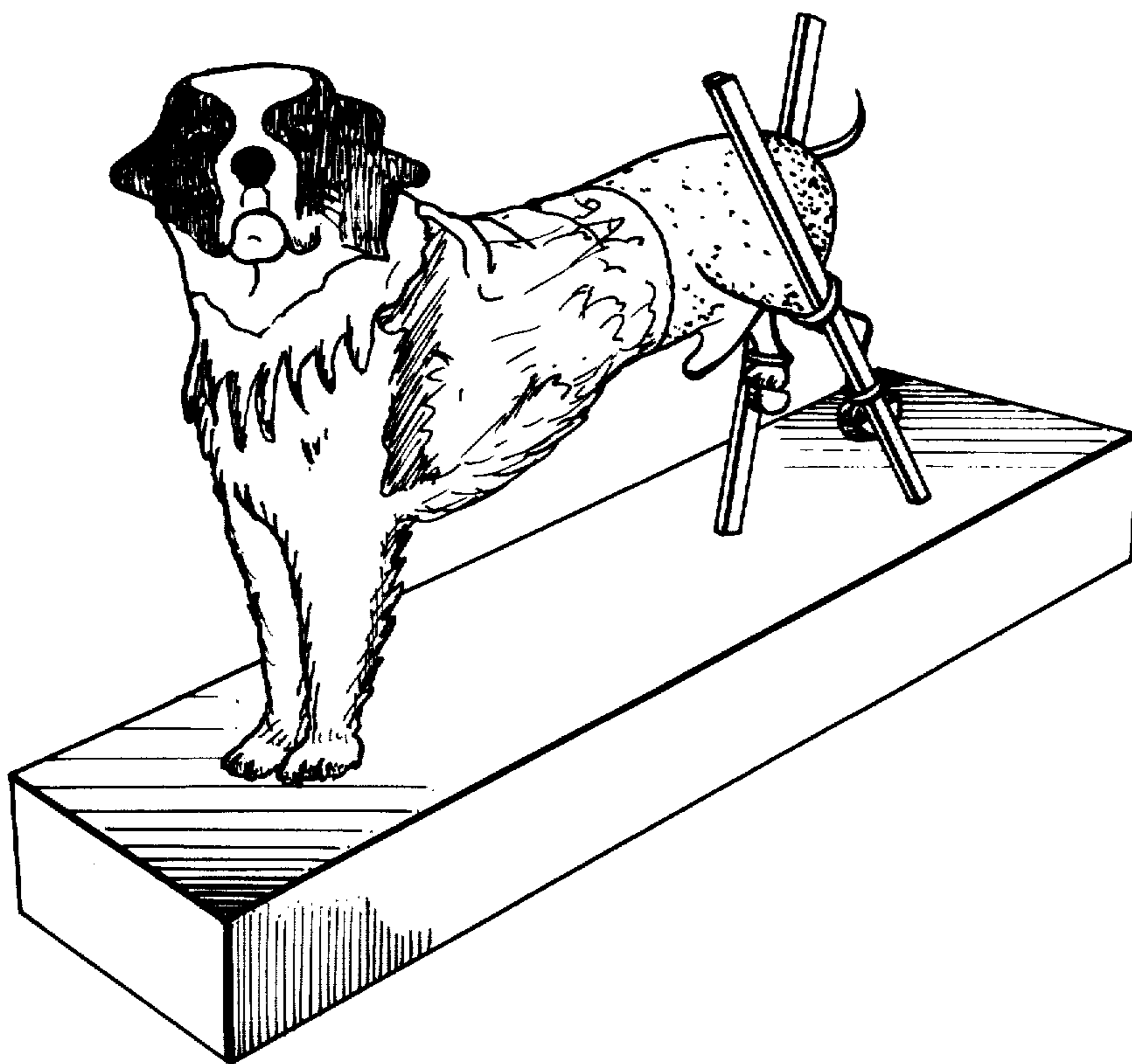

FIG. 2

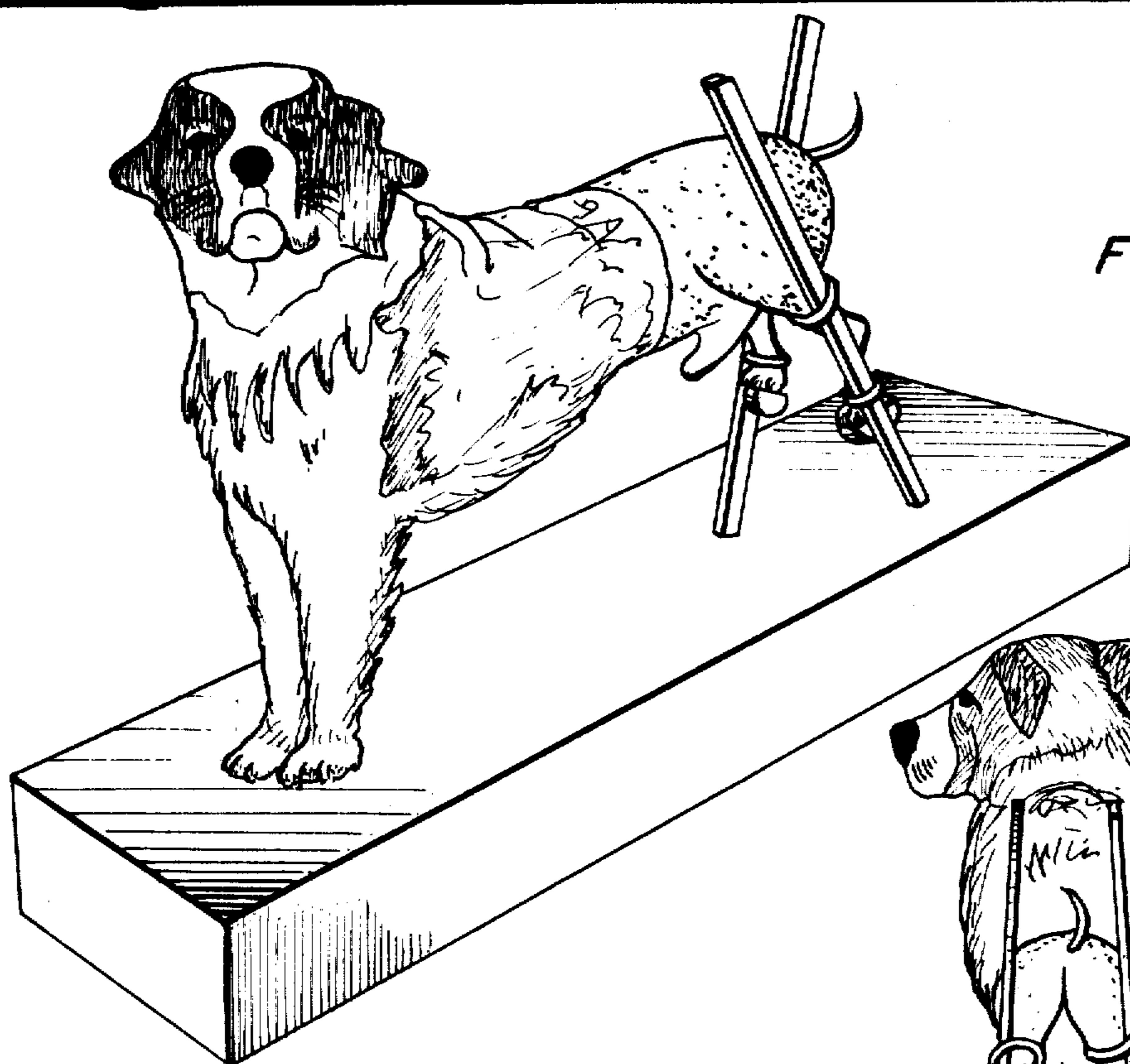
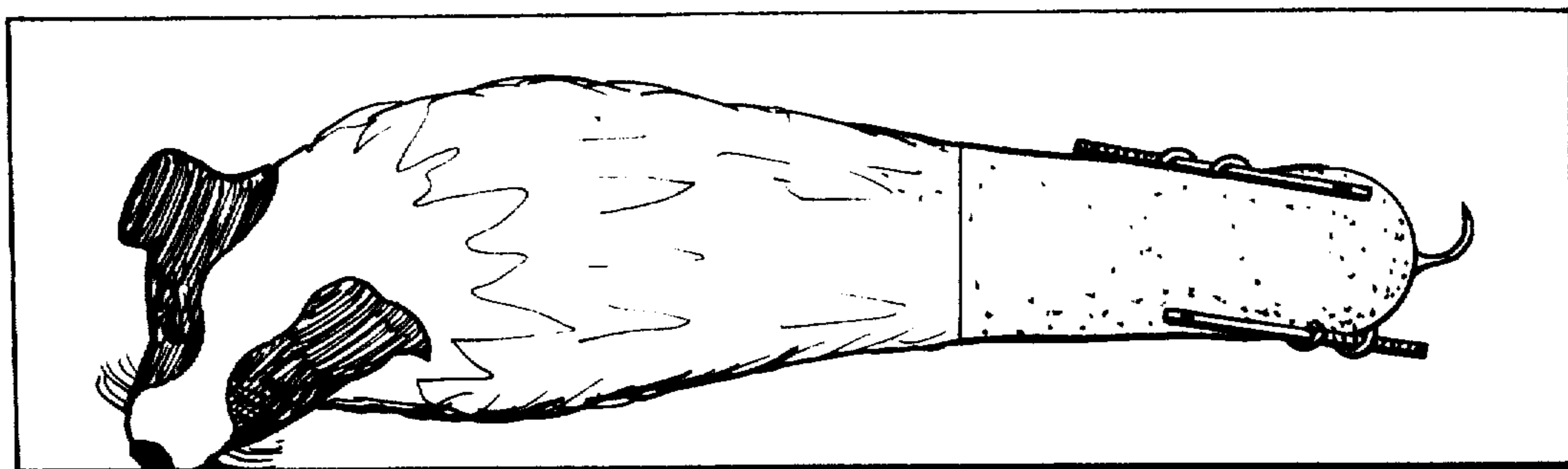

FIG. 1

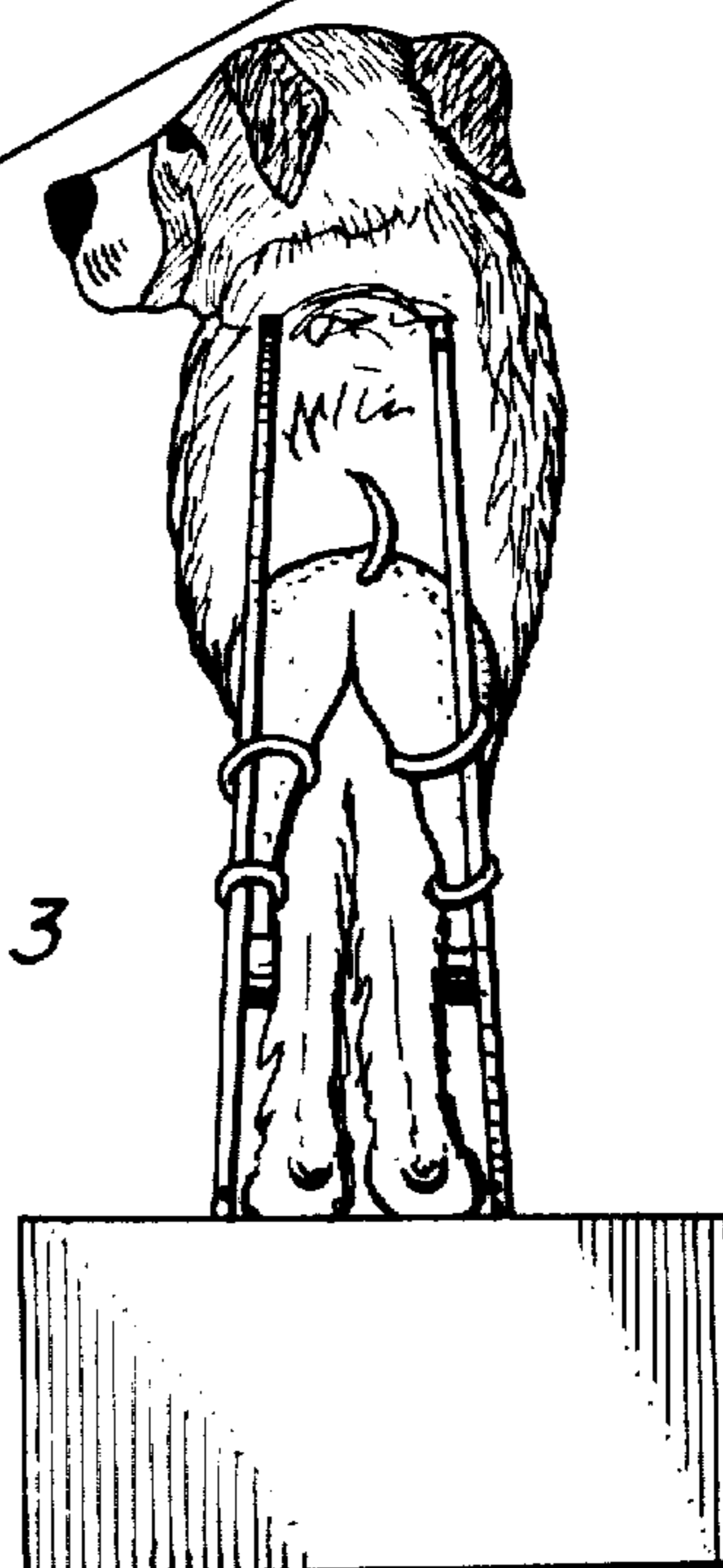

FIG. 3