

[54] MOLDED FRAME MAKER MITRE BOX WITH CLAMPS

[75] Inventors: I. James Elmore, Simsbury; Robert F. West, West Simsbury, both of Conn.

[73] Assignee: The Stanley Works, New Britain, Conn.

[\*\*] Term: 14 Years

[21] Appl. No.: 313,684

[22] Filed: Oct. 21, 1981

[51] Int. Cl. .... D8-05

[52] U.S. Cl. .... D8/71

[58] Field of Search .... D8/71; 83/761-768

[56] References Cited

U.S. PATENT DOCUMENTS

613,189	10/1898	Cooper	83/767
2,322,433	6/1943	Gammache	83/762
4,377,959	3/1983	DeCarolis	83/762

FOREIGN PATENT DOCUMENTS

1169041 10/1969 United Kingdom ..... 83/761

OTHER PUBLICATIONS

Popular Science-Jun. 1978, p. 82 "Clamp-N-Saw" miter box.

Primary Examiner—Catherine E. Kemper

[57] CLAIM

The ornamental design for a molded frame maker mitre box with clamps, as shown.

DESCRIPTION

FIG. 1 is a perspective view of a mitre box showing our new design;  
 FIG. 2 is a top plan view thereof;  
 FIG. 3 is an elevational view of the side thereof looking from the bottom of FIG. 2;  
 FIG. 4 is a bottom view thereof;  
 FIG. 5 is an elevational view thereof looking from the left side of FIG. 2;  
 FIG. 6 is an elevational view thereof looking from the right side of FIG. 2; and  
 FIG. 7 is an elevational view thereof looking from the top side of FIG. 2.

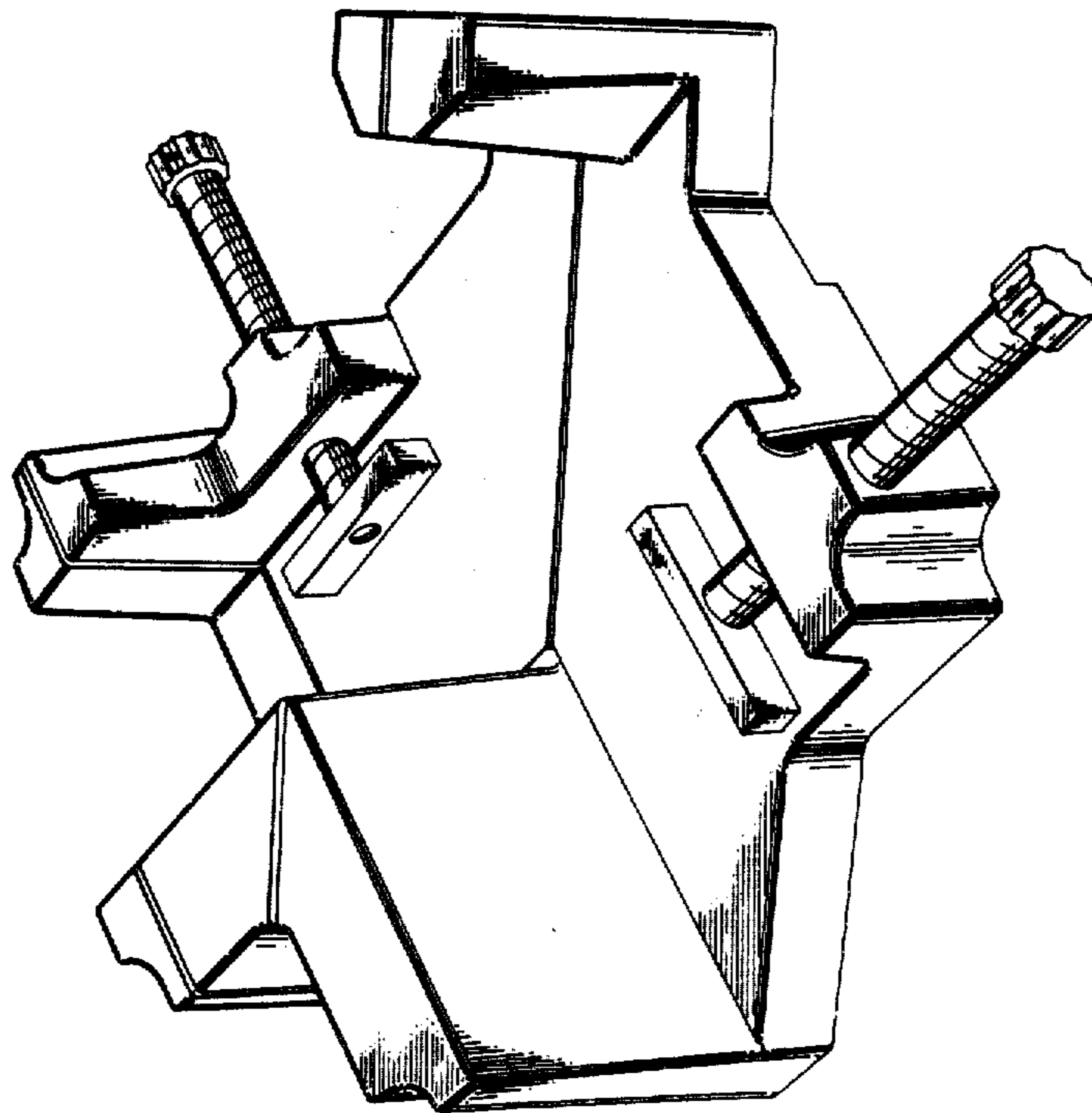

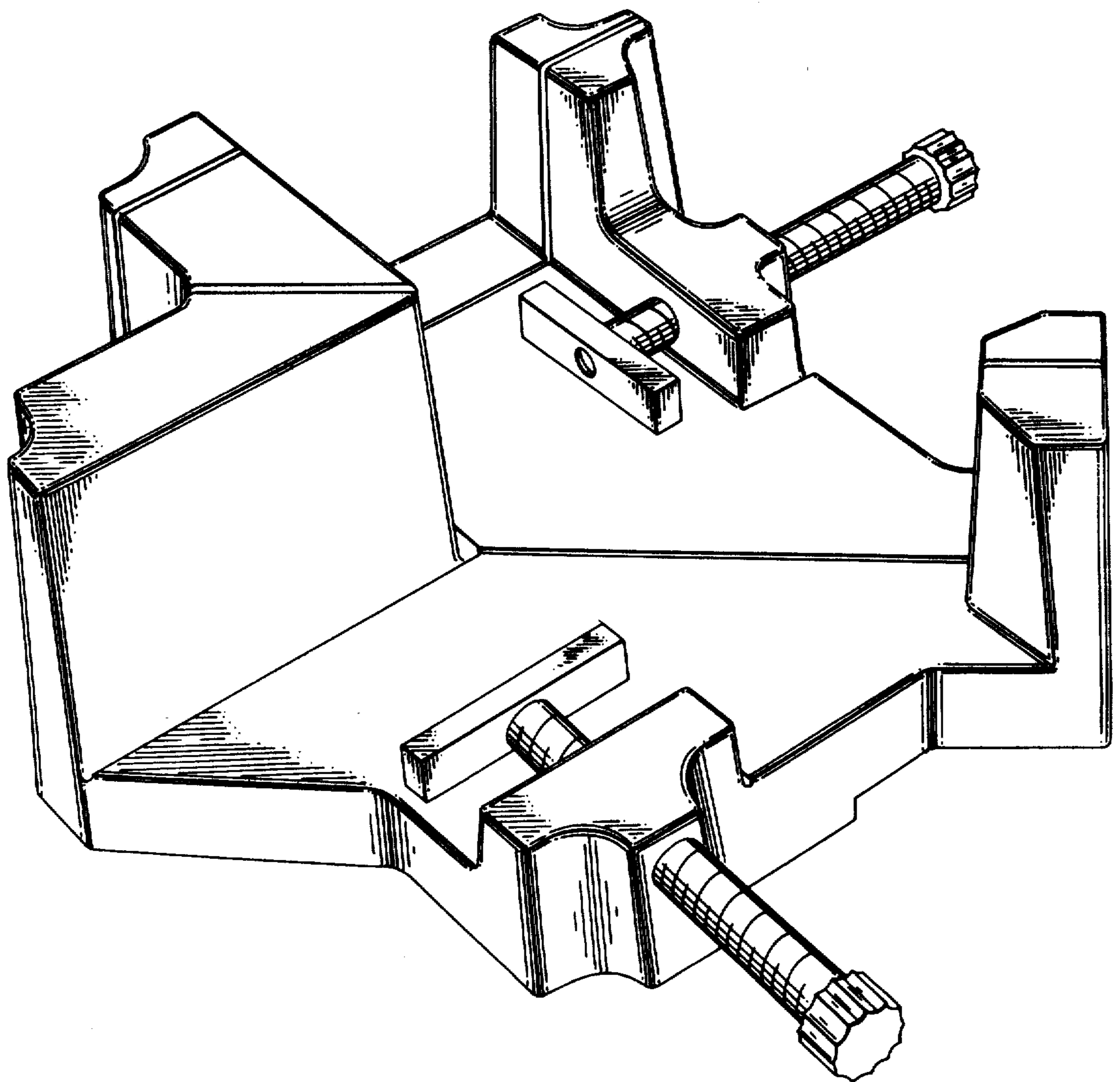

FIG. 1

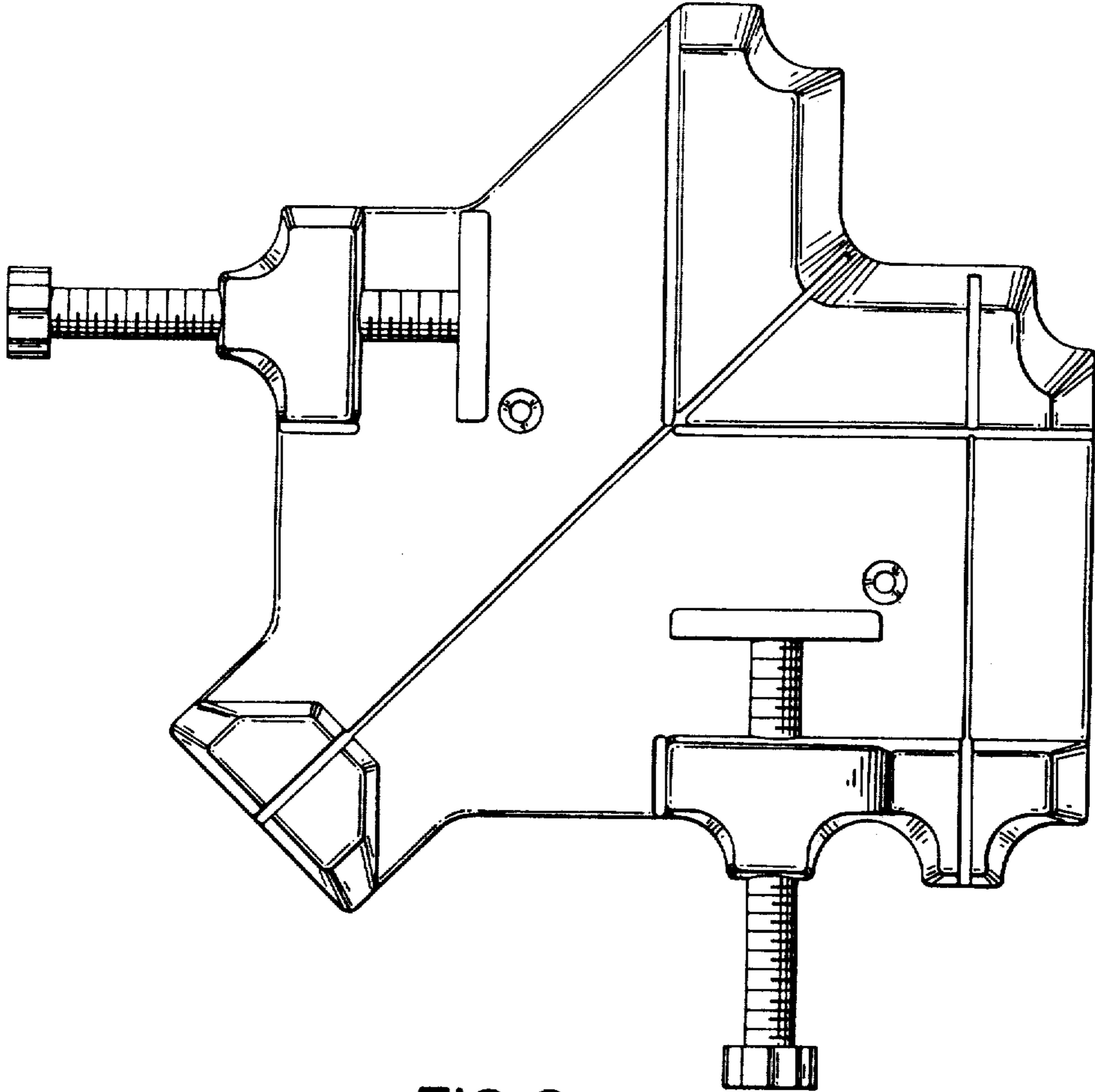

FIG. 2

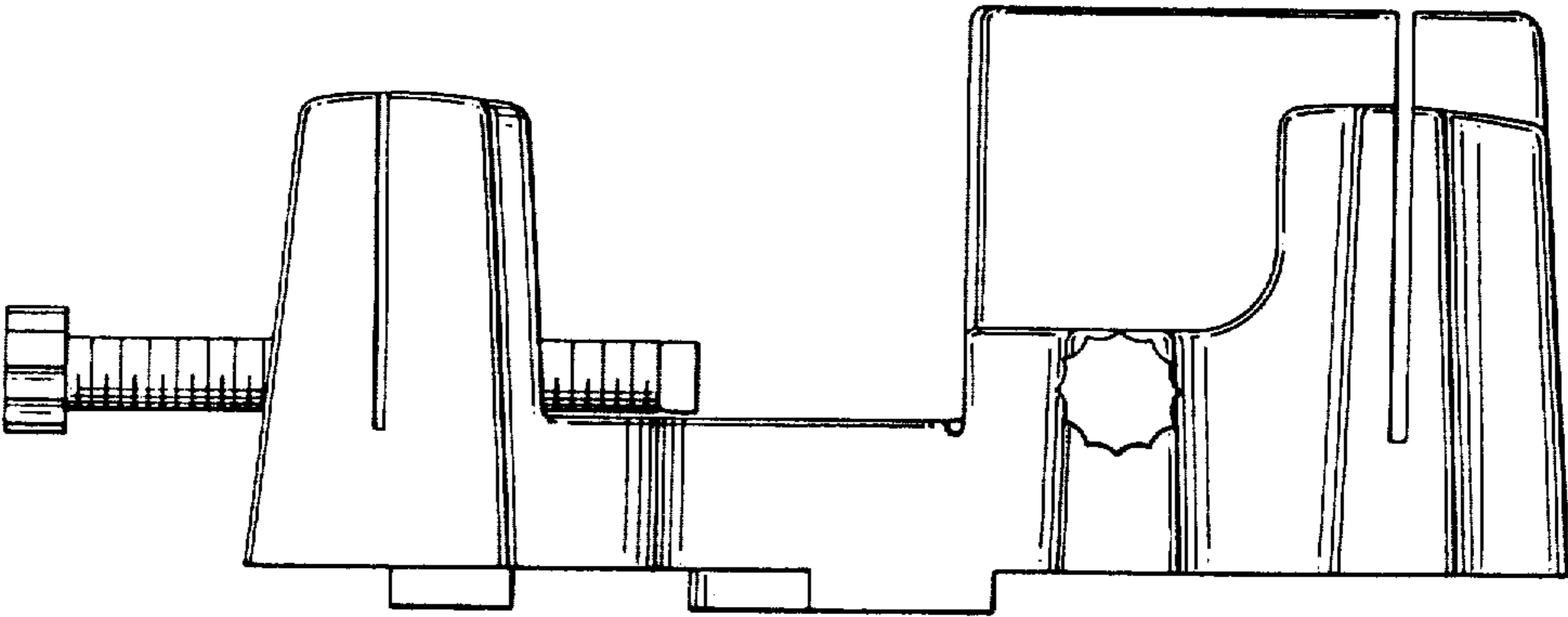

FIG. 3

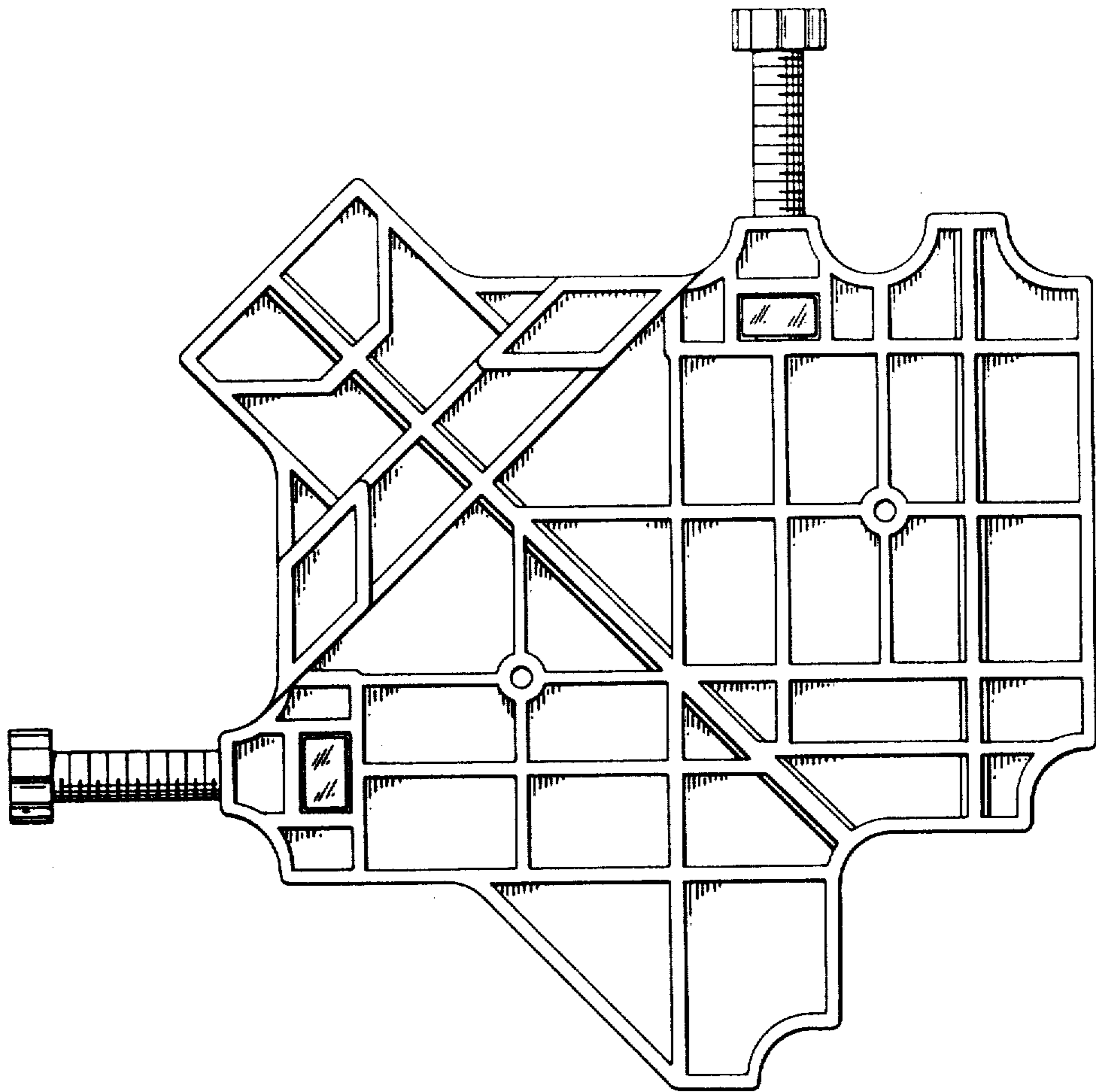

FIG. 4

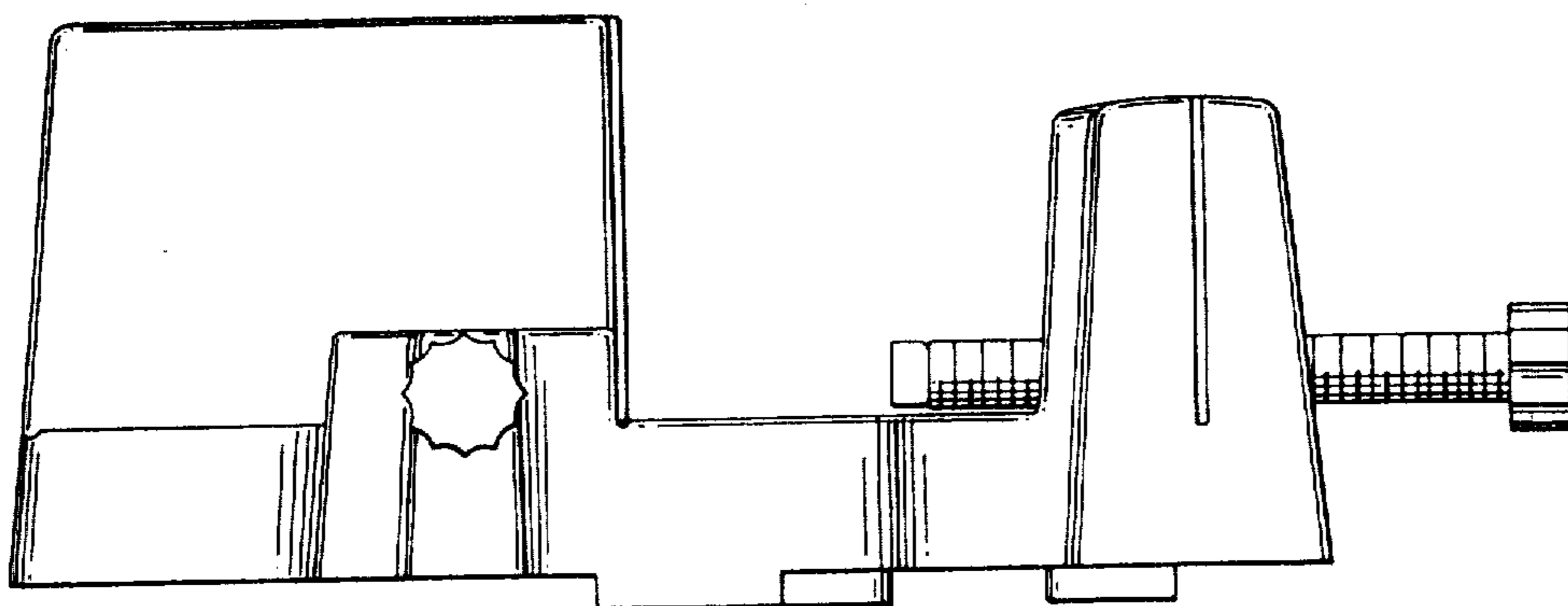

FIG. 5

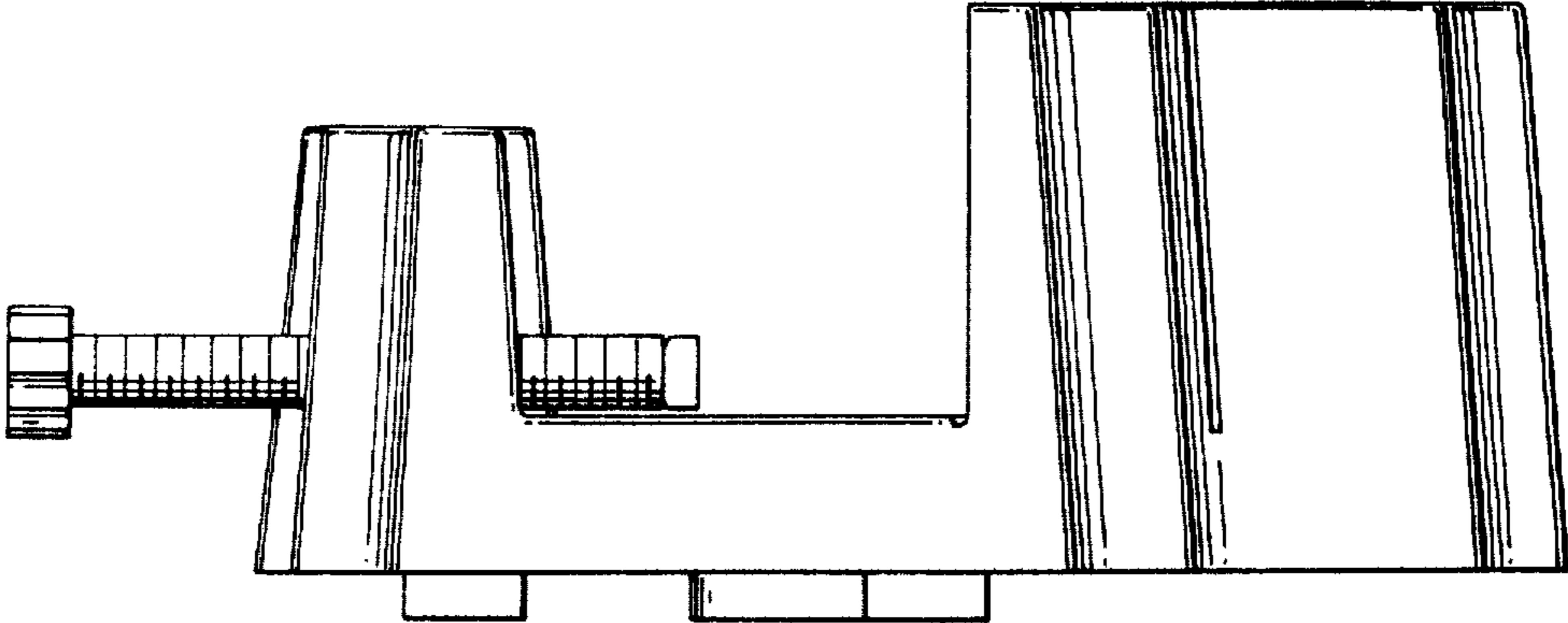

FIG. 6

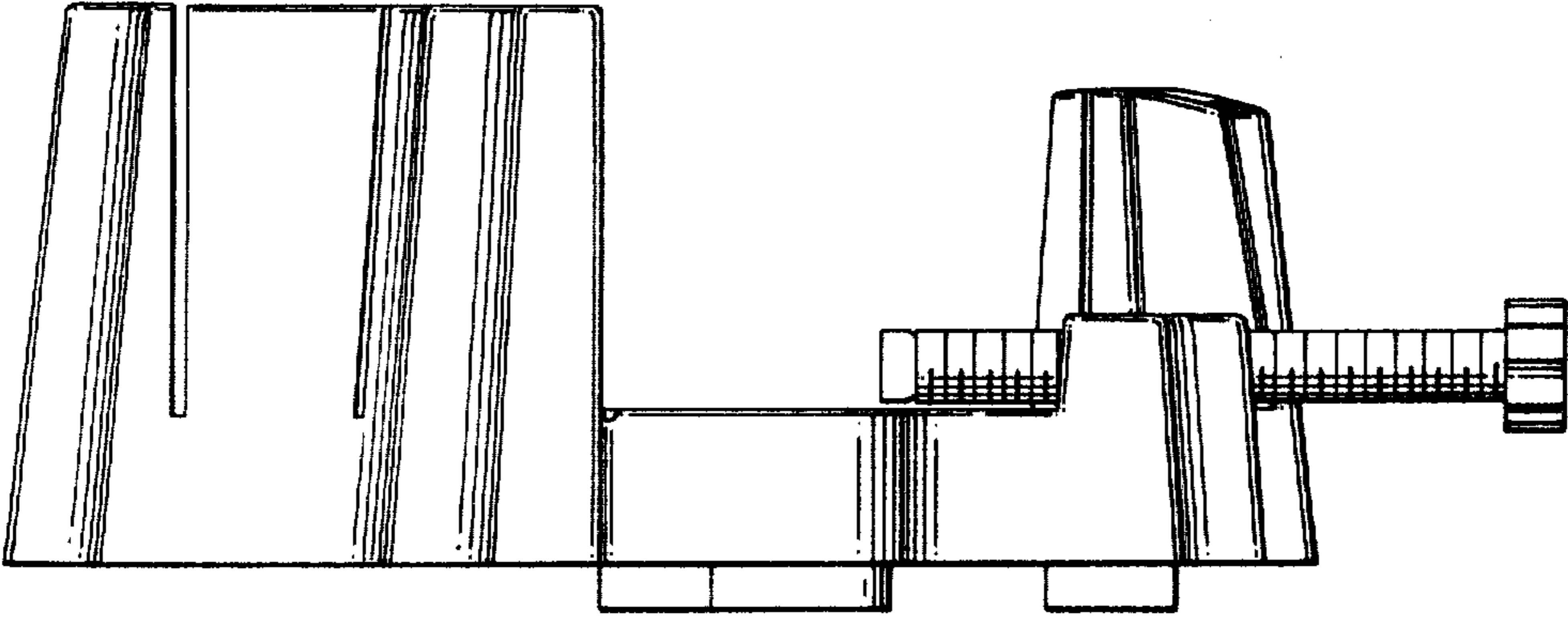

FIG. 7