

[54] SHOE SOLE

[75] Inventor: Charles Bergmans, Sprang Capelle, Netherlands

[73] Assignee: Clarks of England, Inc., Norwalk, Conn.

[\*\*] Term: 14 Years

[21] Appl. No.: 410,320

[22] Filed: Aug. 23, 1982

[51] Int. Cl. .... D2-04

[52] U.S. Cl. .... D2/320; D2/322

[58] Field of Search .... D2/309, 310, 319, 320, D2/322, 324; 36/25 R, 32 R, 33 R, 59 R, 59 C, 114, 129, 30, 87

[56] References Cited

U.S. PATENT DOCUMENTS

- D. 135,347 3/1943 Pierson ..... D2/320
- D. 163,956 7/1951 Capdevilla ..... D2/320
- 485,459 11/1892 Crocker ..... D2/320 X
- 2,126,077 8/1938 Youngberg ..... D2/322 X

- 2,236,278 3/1941 Tousley ..... D2/320 X
- 2,370,301 2/1945 Ghez et al. .... 36/33
- 2,394,704 2/1946 Loewer ..... 36/33
- 4,245,408 1/1981 Larsen ..... 36/114 X

FOREIGN PATENT DOCUMENTS

- 1008821 5/1952 France ..... 36/32 R

Primary Examiner—Nelson C. Holtje  
Attorney, Agent, or Firm—St. Onge, Steward, Johnston & Reens

[57] CLAIM

The ornamental design for a shoe sole, substantially as shown and described.

DESCRIPTION

FIG. 1 is a left side elevational view of a shoe sole showing my new design;  
FIG. 2 is a right side elevational view thereof;  
FIG. 3 is a bottom plan view thereof;  
FIG. 4 is a front elevational view thereof;  
FIG. 5 is a rear elevational view thereof.  
The top of the shoe sole, not shown, is substantially plain and unornamented.

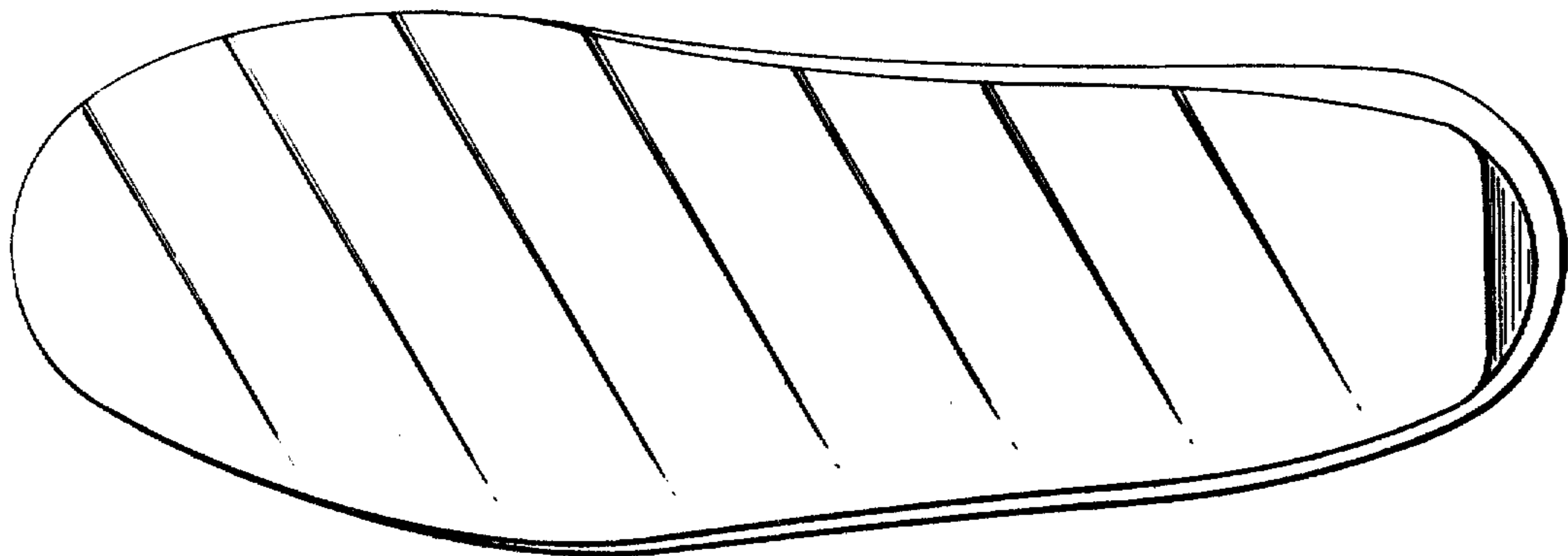
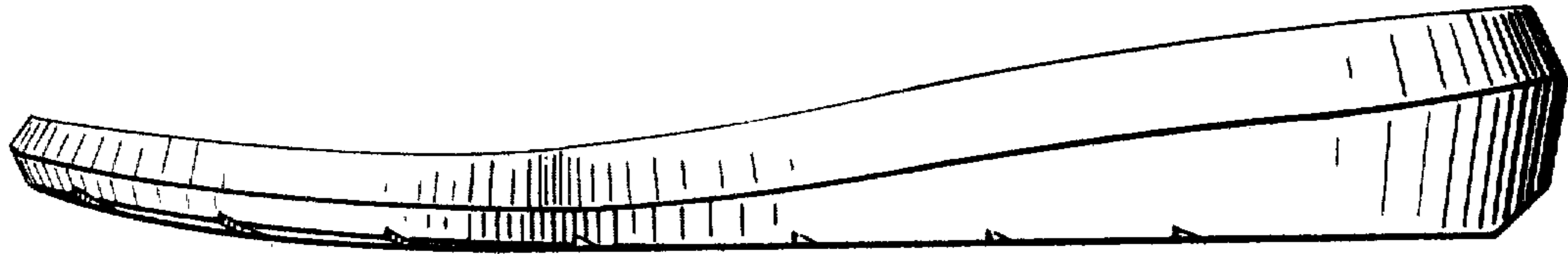

*Fig. 1.*

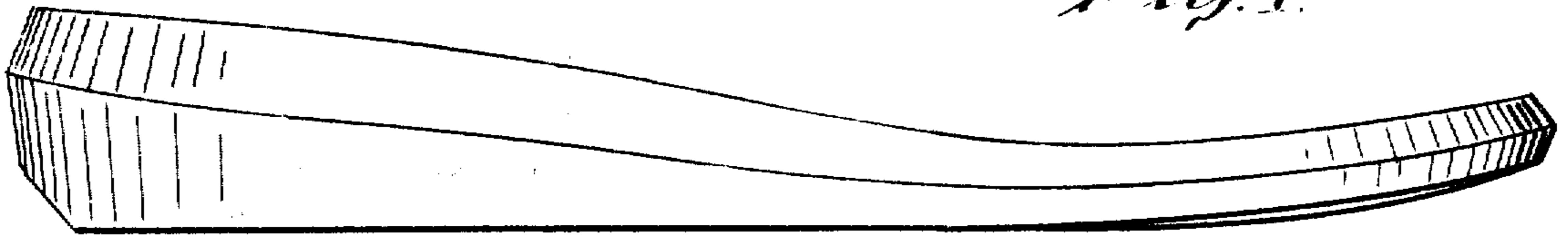

*Fig. 2.*

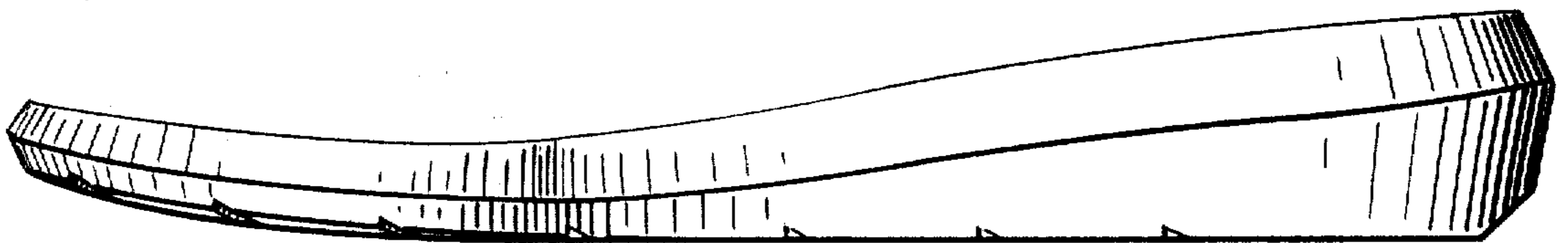

*Fig. 3.*

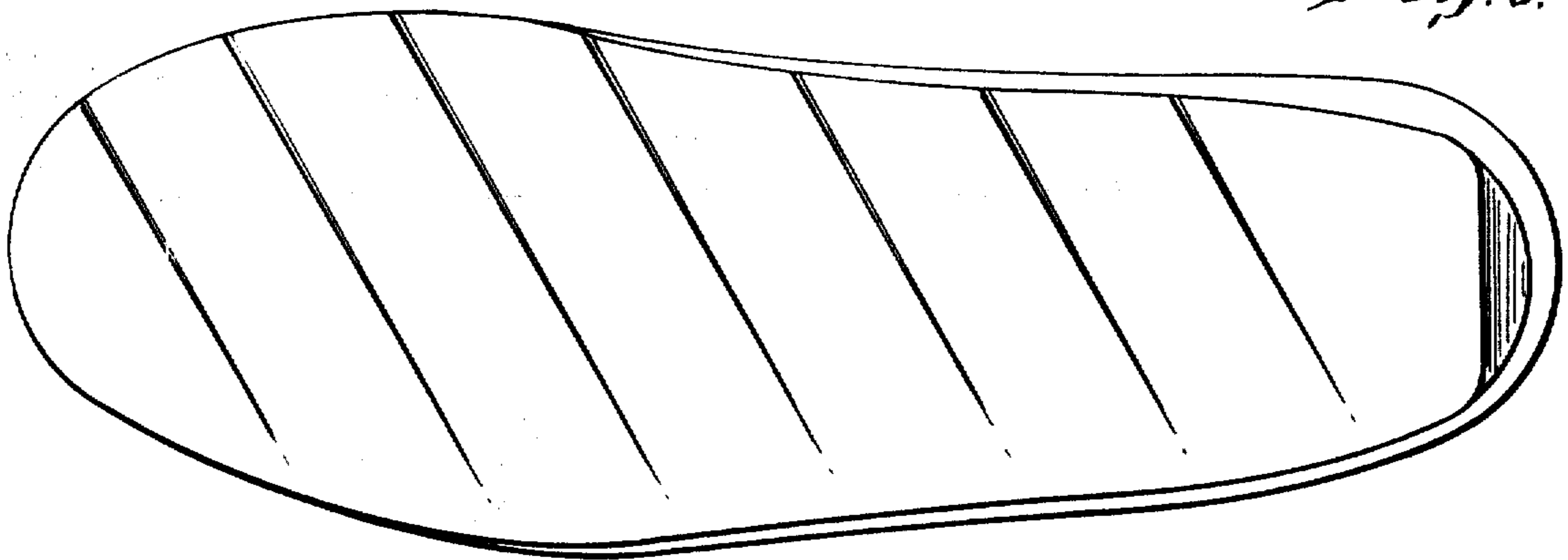

*Fig. 4.*

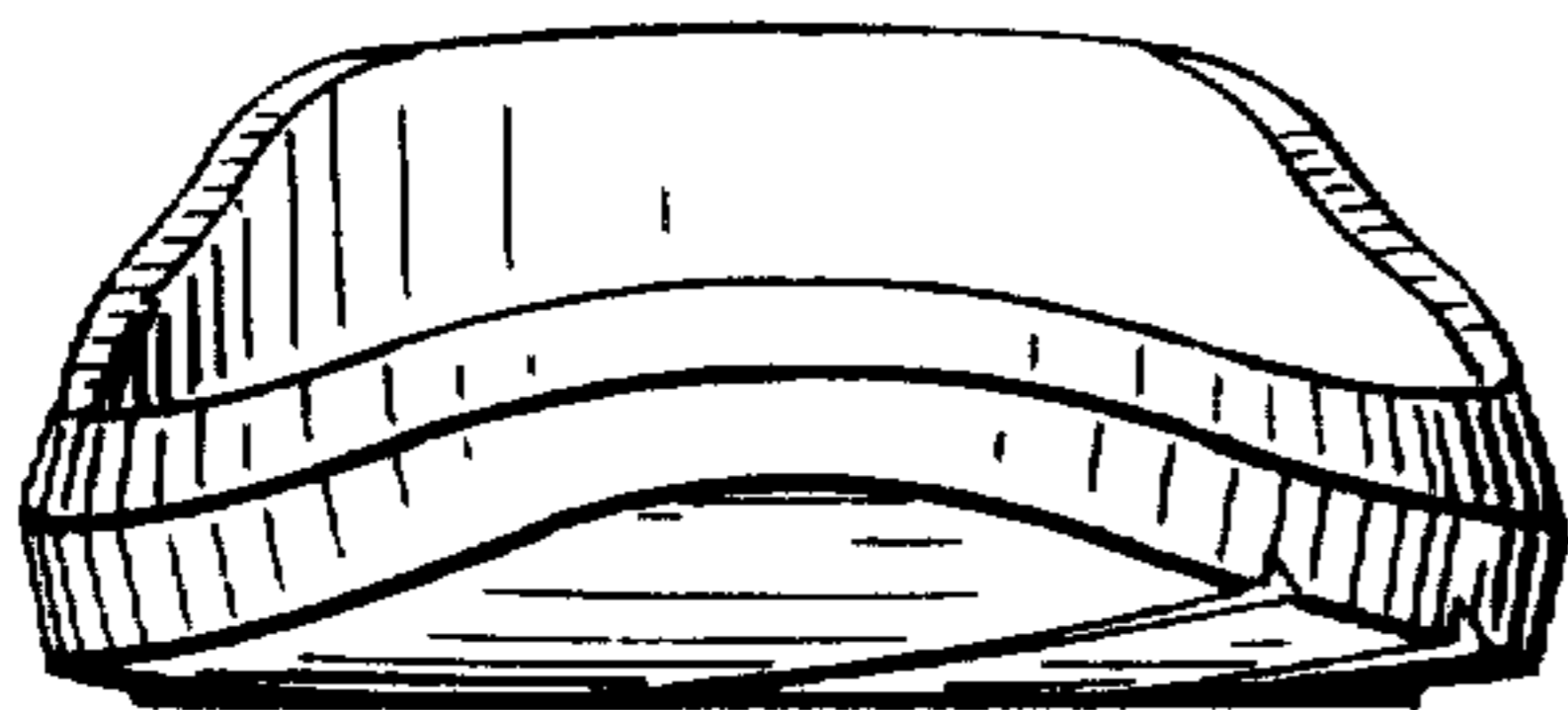

*Fig. 5.*

