

[54] GLASS WASHING MACHINE

[75] Inventor: Quarterman Lee, Jackson County, Mo.

[73] Assignee: T.C.A., Inc., Va.

[**] Term: 14 Years

[21] Appl. No.: 338,832

[22] Filed: Jan. 12, 1982

[51] Int. Cl. D15-05

[52] U.S. Cl. D32/2

[58] Field of Search 134/56 D, 57 D, 58 D, 134/58 DL; D32/2

[56] References Cited

U.S. PATENT DOCUMENTS

1,662,496 3/1928 Forsgard 134/56 D
4,073,555 2/1978 Noren 134/58 DL

Primary Examiner—Wallace R. Burke
Assistant Examiner—Lynn Wilder
Attorney, Agent, or Firm—Kokjer, Kircher, Bradley, Wharton, Bowman & Johnson

[57] CLAIM

The ornamental design for a glass washing machine, as shown and described.

DESCRIPTION

FIG. 1 is a perspective view of a glass washing machine showing my new design;
FIG. 2 is a side elevational view thereof taken from the right side, the left side appearing as a mirror image;
FIG. 3 is a front elevational view thereof;
FIG. 4 is a rear elevational view thereof; and
FIG. 5 is a top plan view thereof.

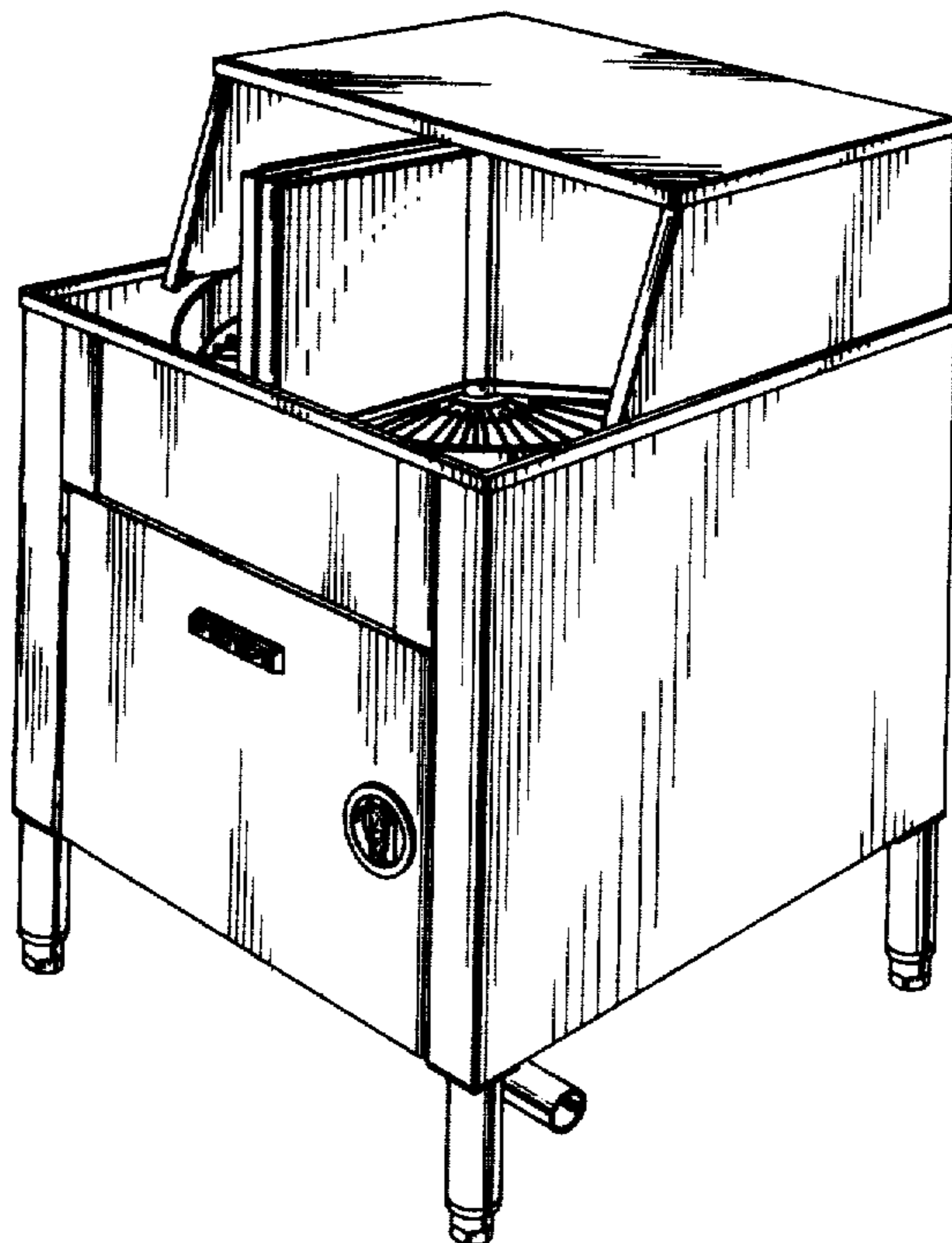

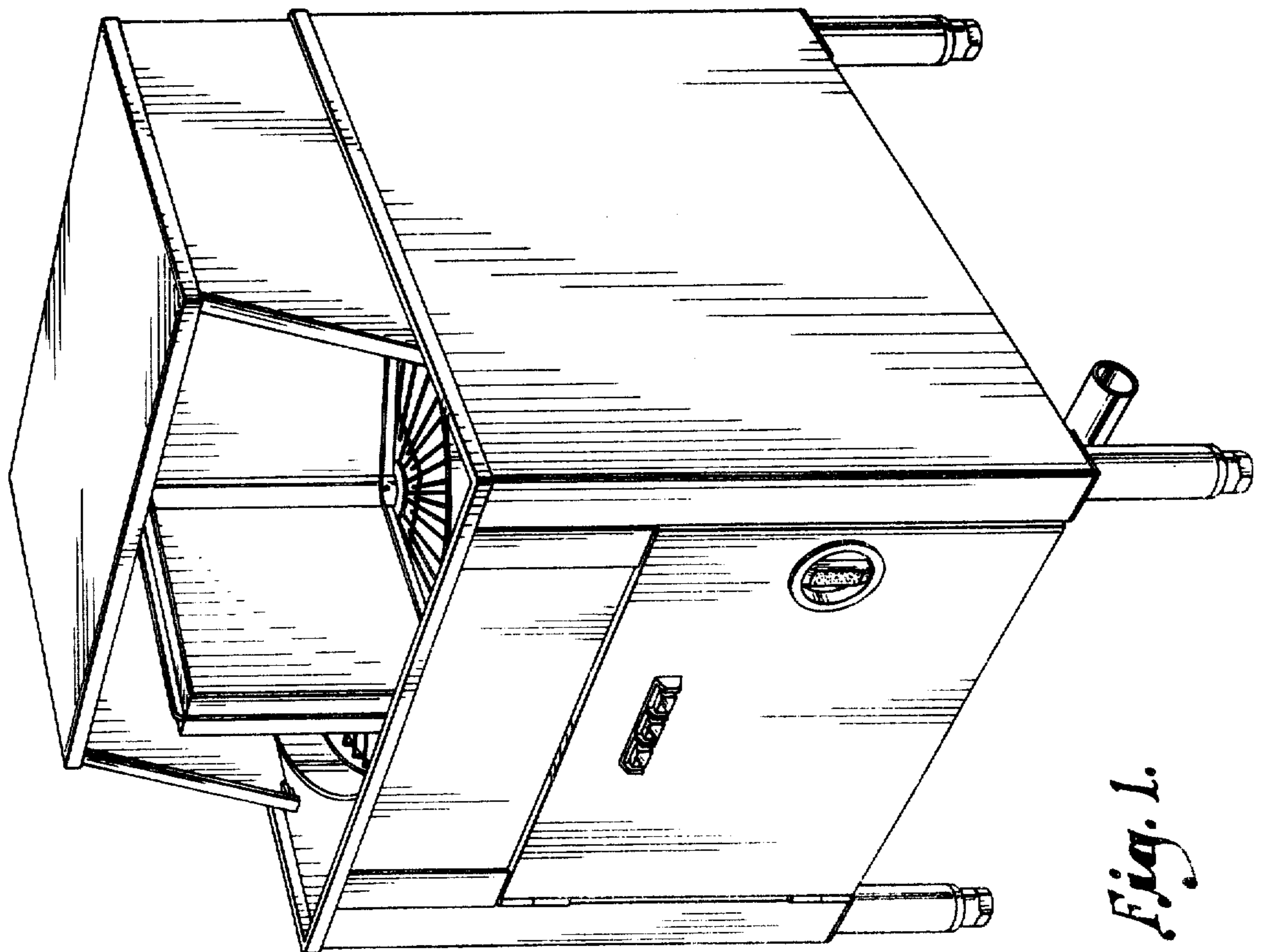

Fig. 1.

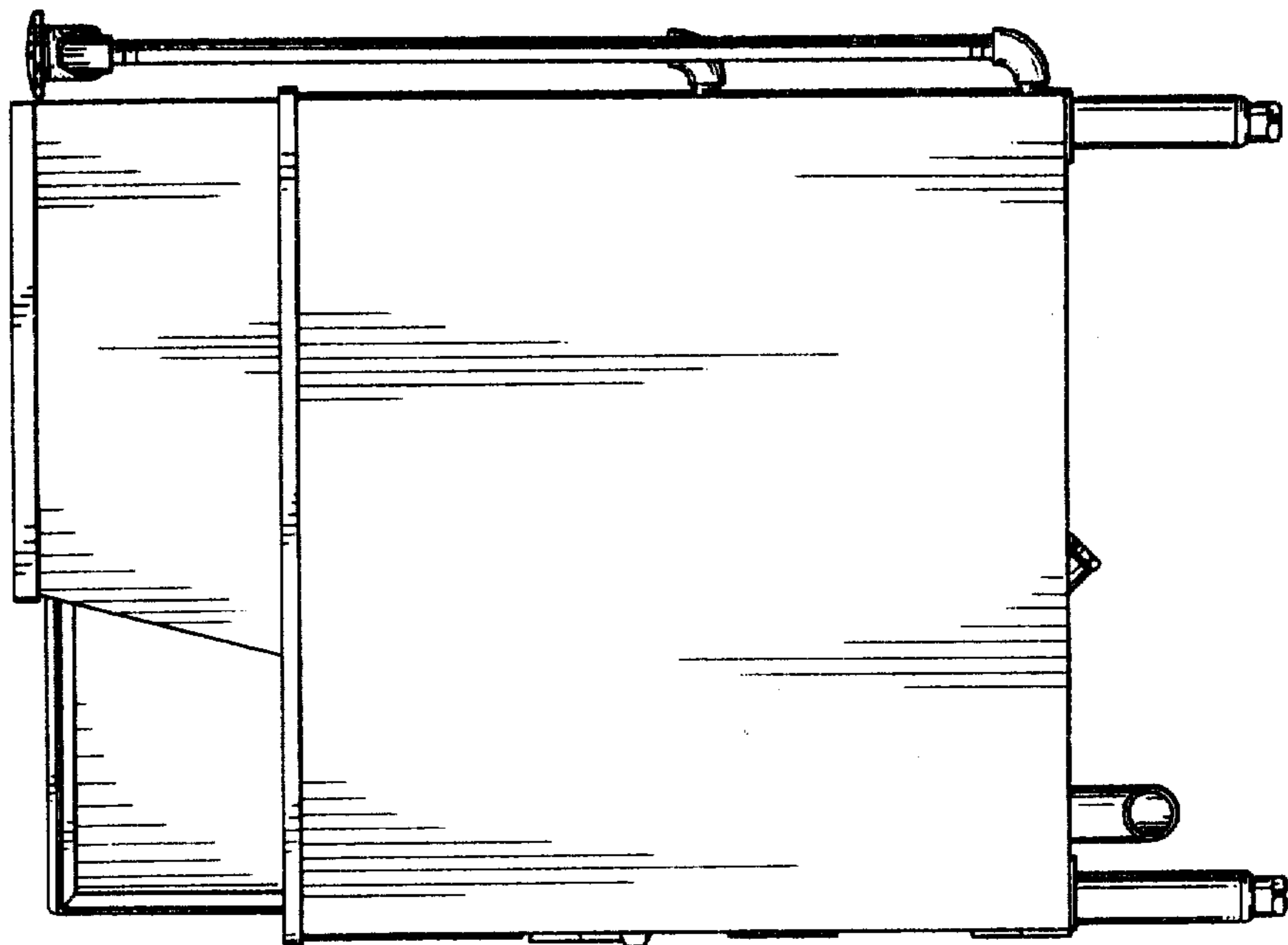

Fig. 2.

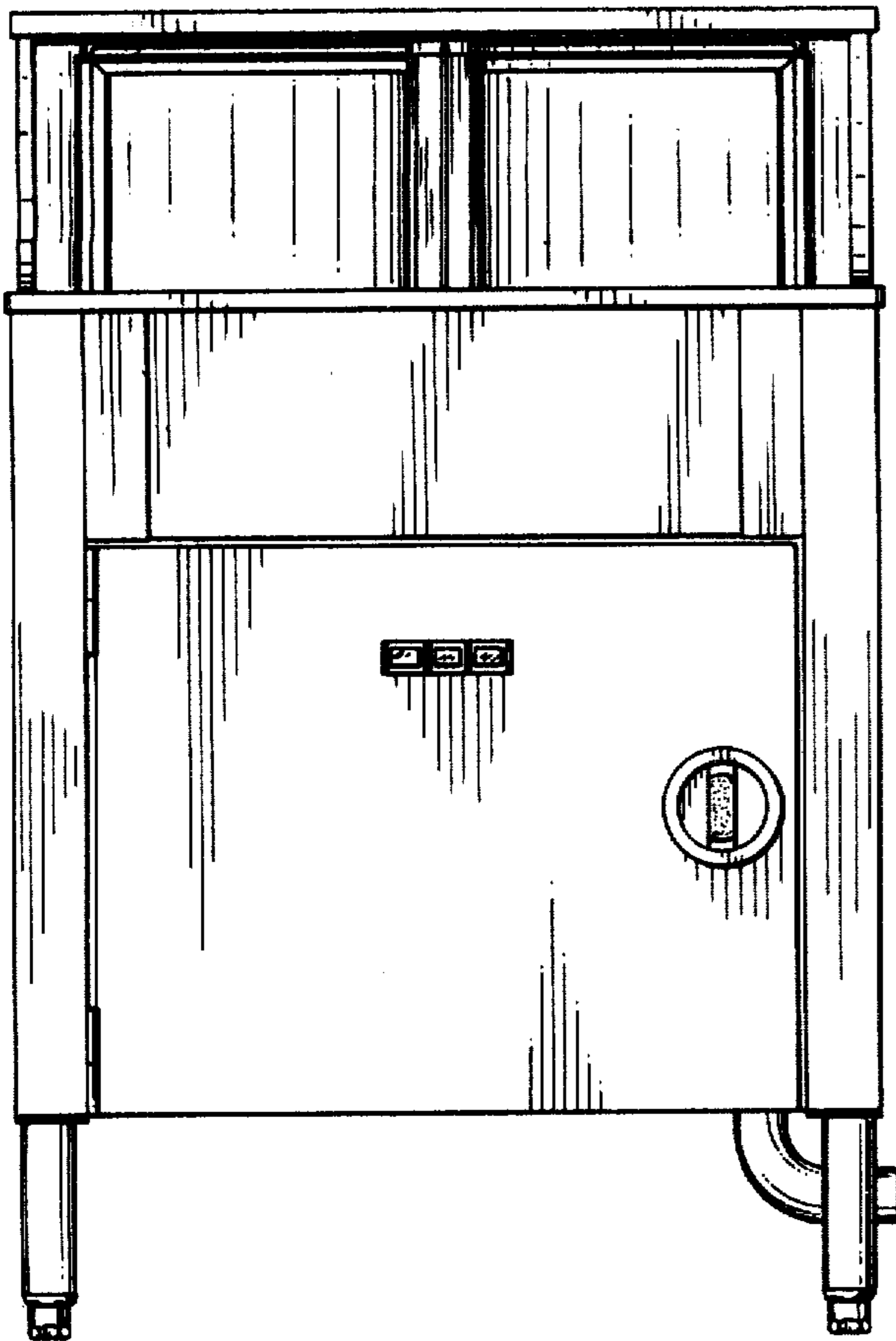

Fig. 3.

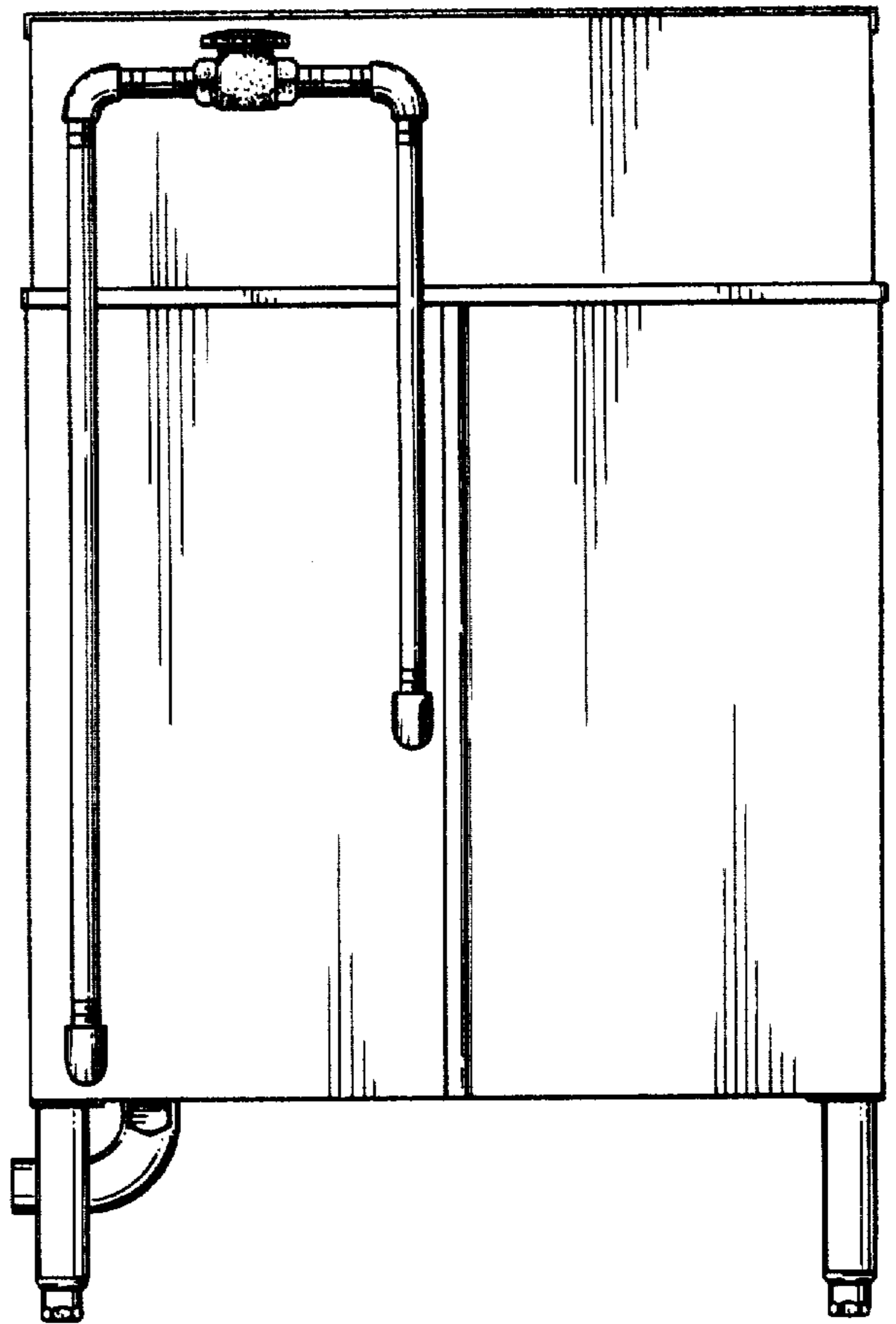

Fig. 4.

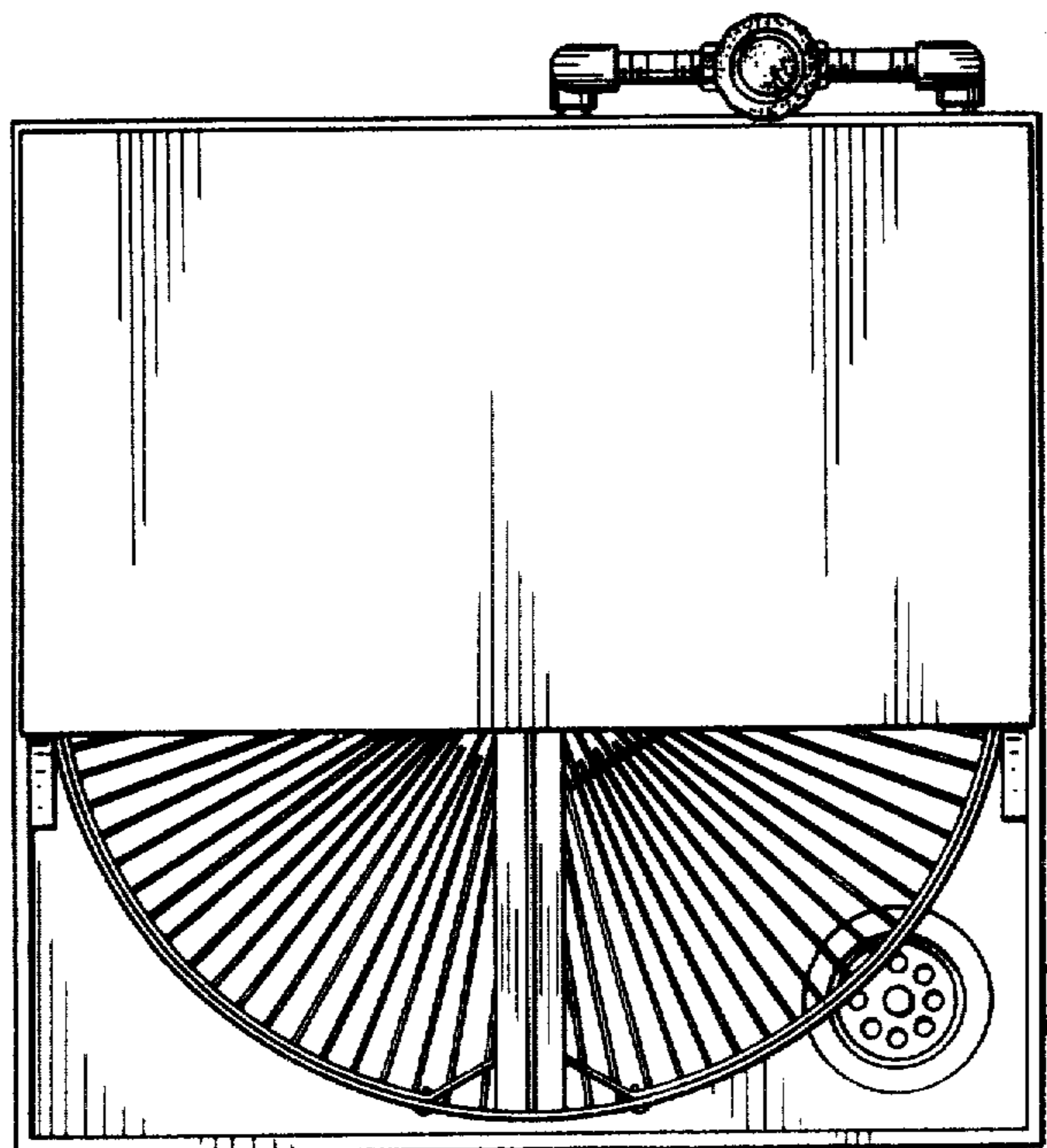

Fig. 5.