

[54] RETURN CHUTE ATTACHMENT FOR BASKETBALL HOOPS

[76] Inventor: Gerald R. McGregor, P.O. Box 1983, Kamuela, Hi. 96743

[**] Term: 14 Years

[21] Appl. No.: 261,493

[22] Filed: May 7, 1981

[51] Int. Cl. D21-02

[52] U.S. Cl. D21/201

[58] Field of Search D21/201; 273/1.5 A, 273/1.5 R, 12

[56] References Cited

U.S. PATENT DOCUMENTS

3,204,957	9/1965	Logue	273/1.5 A
3,233,896	2/1966	King	273/1.5 A
3,814,421	6/1974	Spier, Jr.	273/1.5 A

3,945,638 3/1976 Luebkehan 273/1.5 A

Primary Examiner—Melvin B. Feifer
Attorney, Agent, or Firm—Hamrick, Hoffman & Guillot

[57] CLAIM

The ornamental design for a return chute attachment for basketball hoops, substantially as shown and described.

DESCRIPTION

FIG. 1 is a perspective view of a return chute attachment for basketball hoops showing my new design; FIG. 2 is a right side elevational view thereof; FIG. 3 is a top plan view thereof, a bottom view being equivalent thereto; FIG. 4 is a right side elevational view thereof as attached to a basketball hoop shown in broken lines for illustration purposes only; FIG. 5 is a left side elevational view thereof; and FIG. 6 is a rear side elevational view thereof.

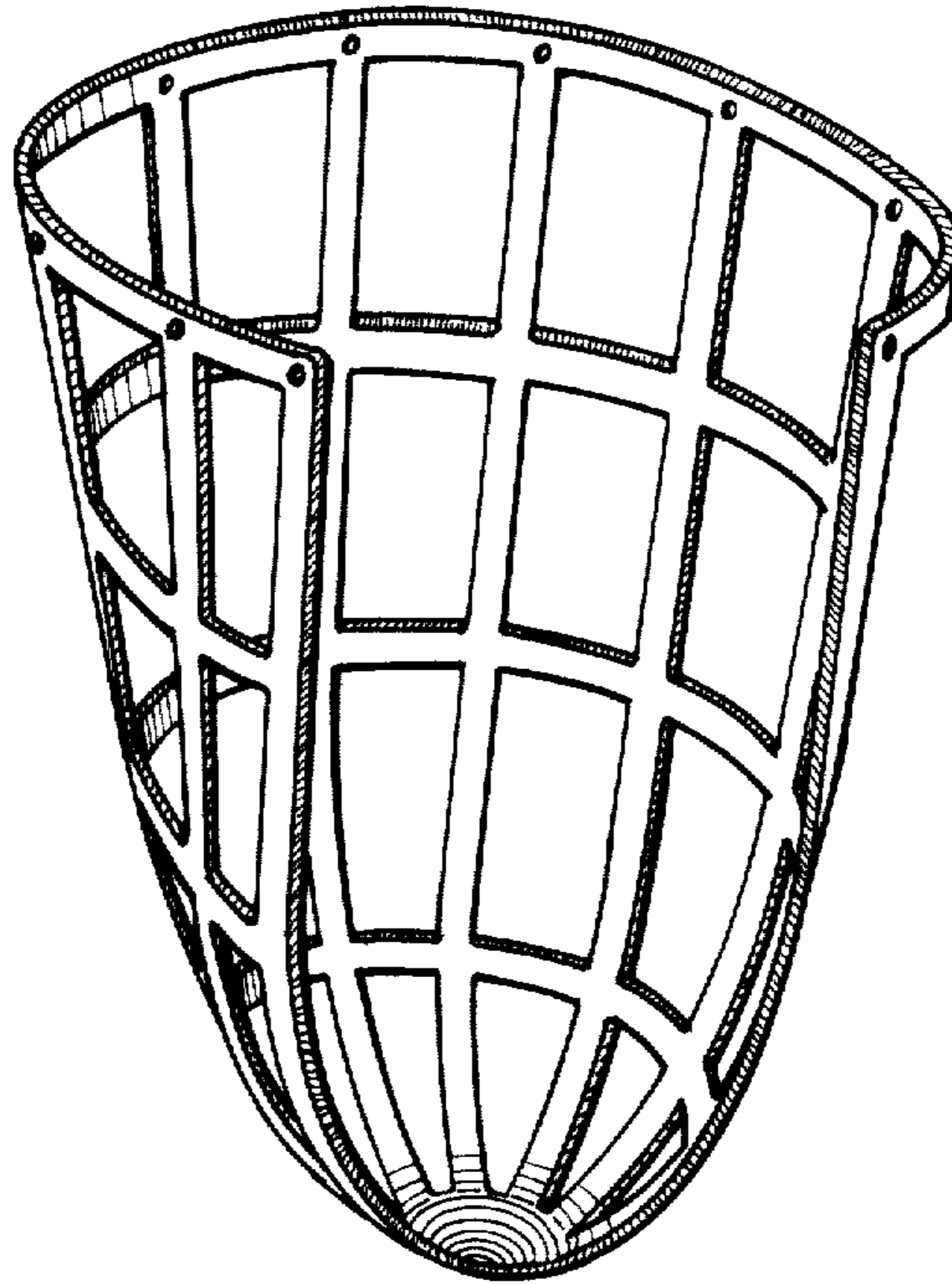

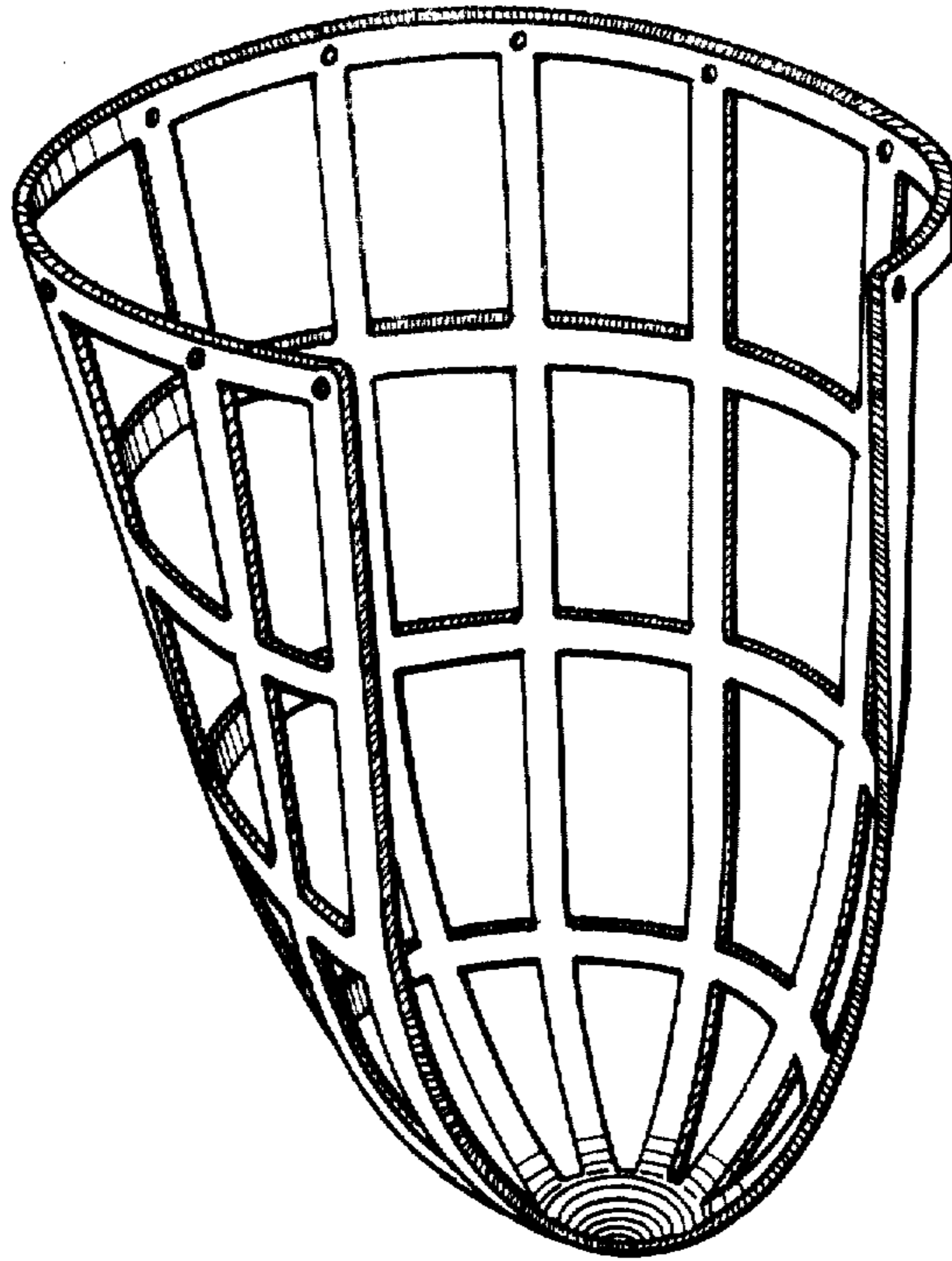

FIG. 1

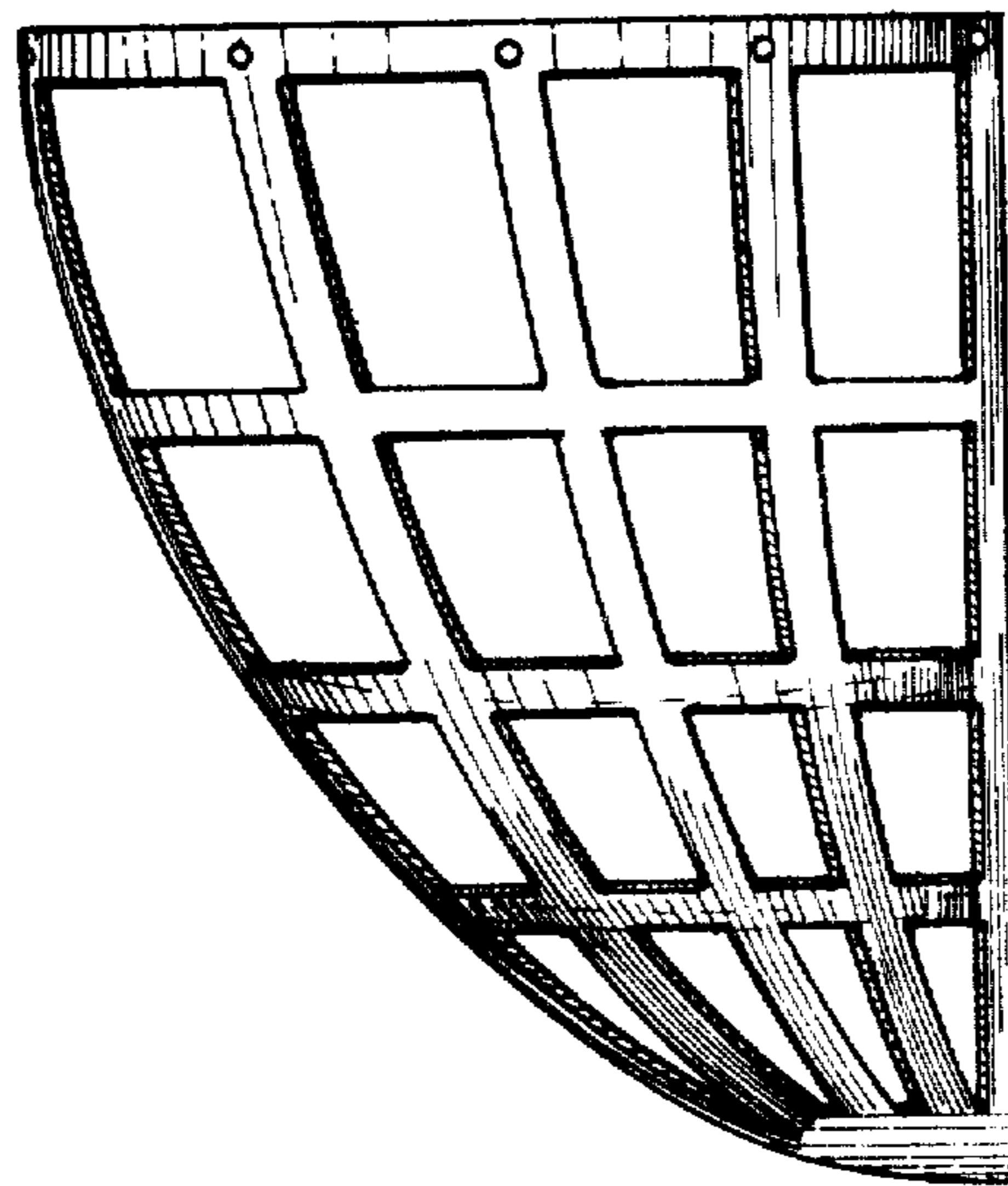

FIG. 2

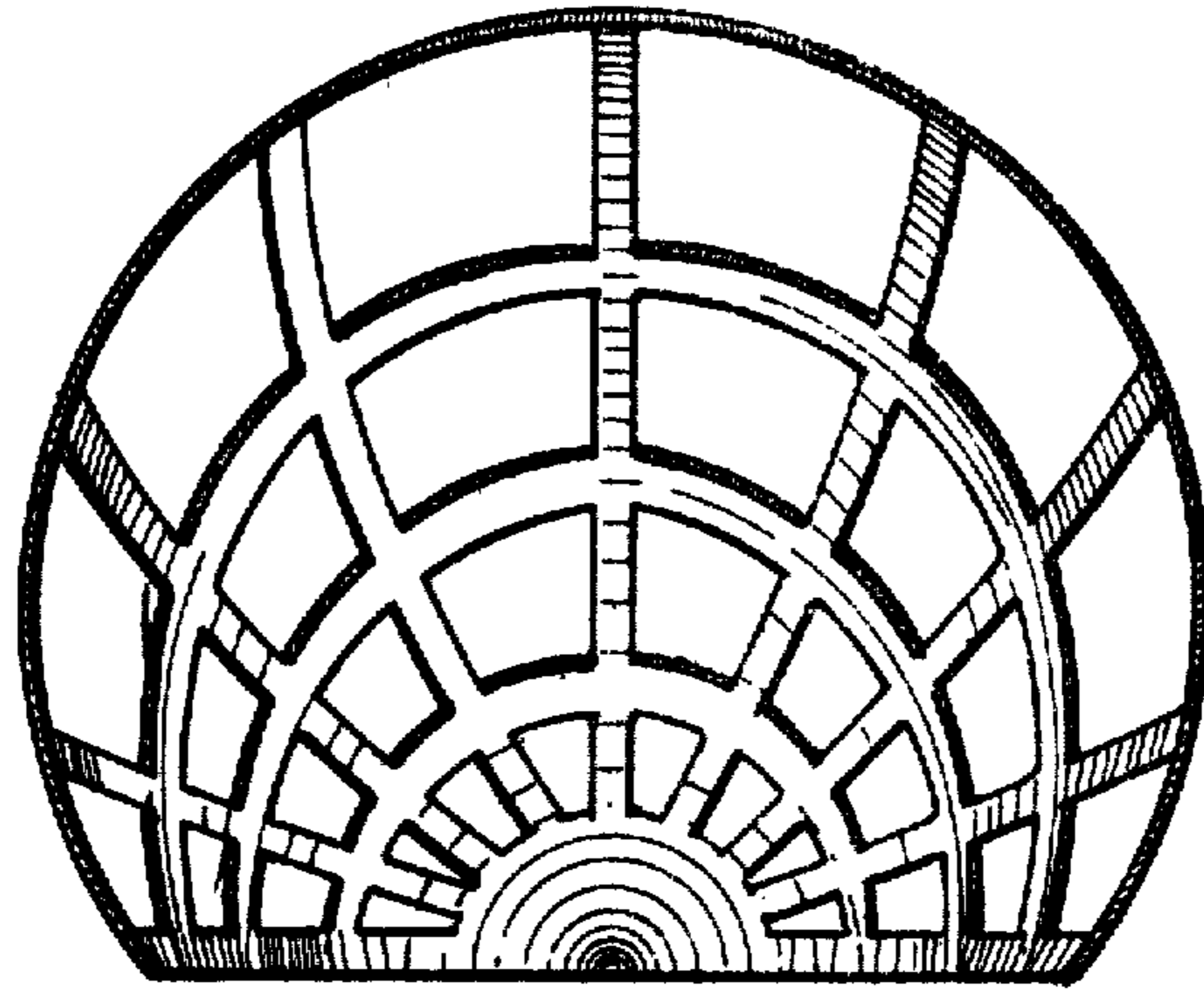

FIG. 3

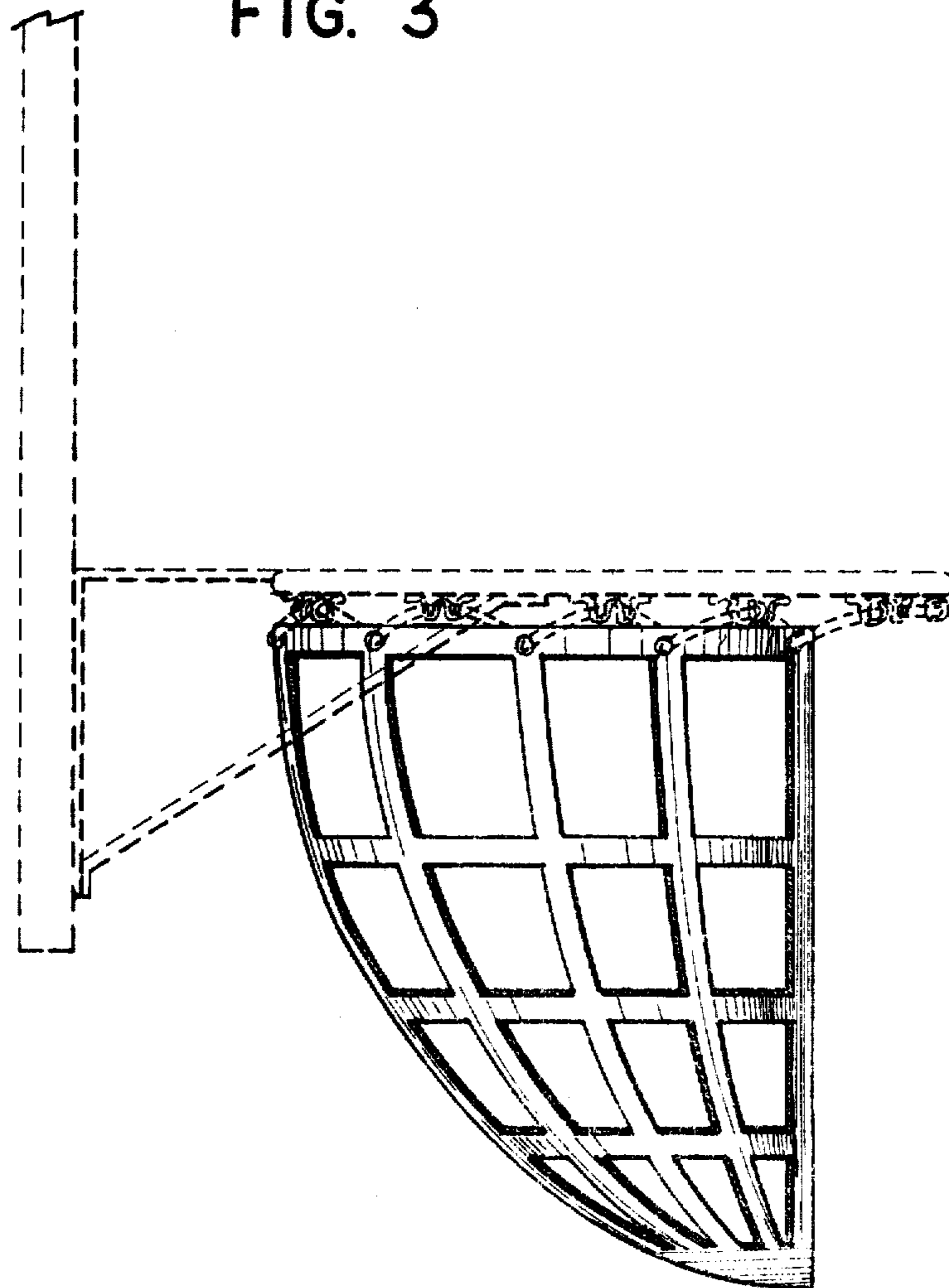

FIG. 4

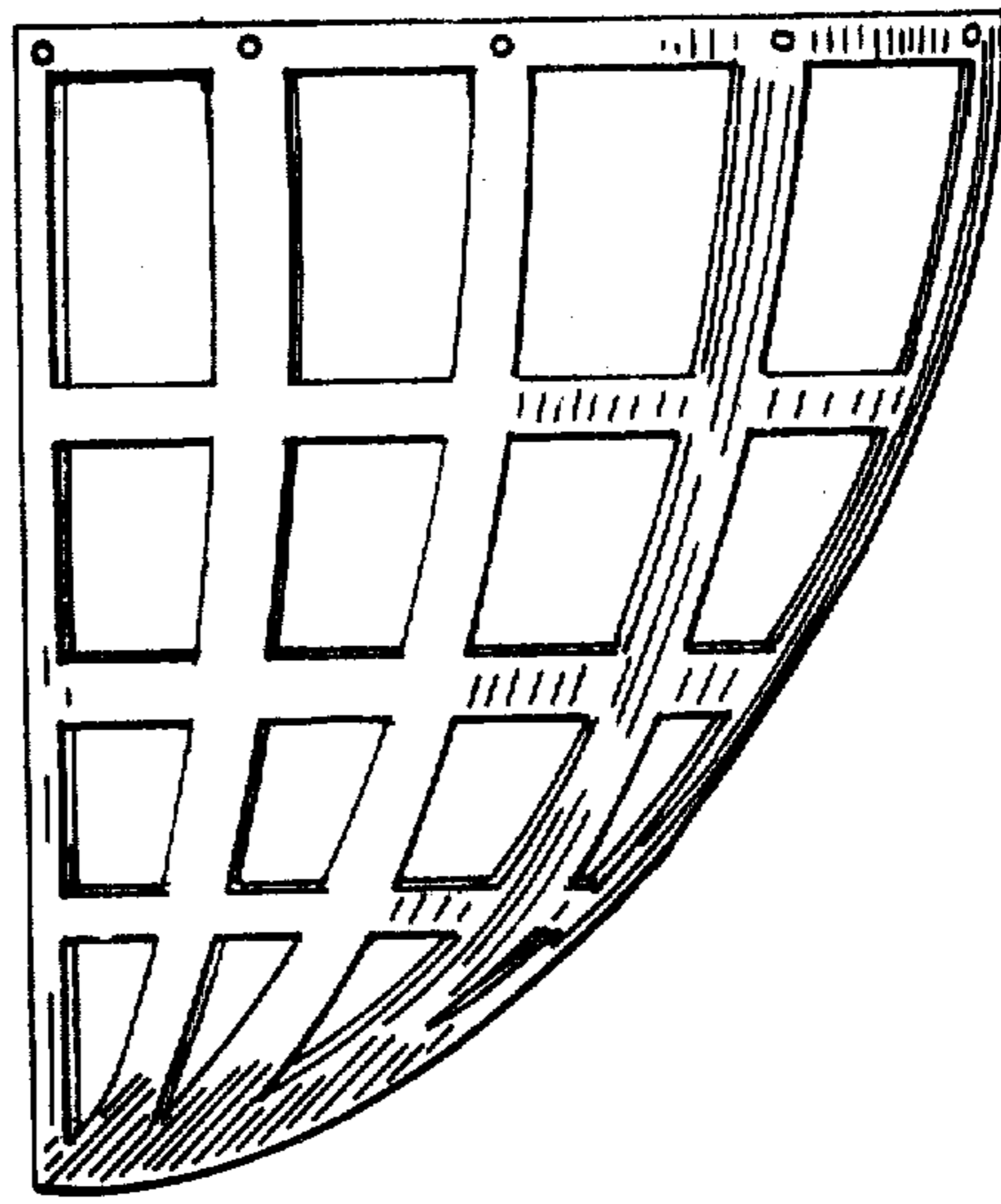

FIG. 5

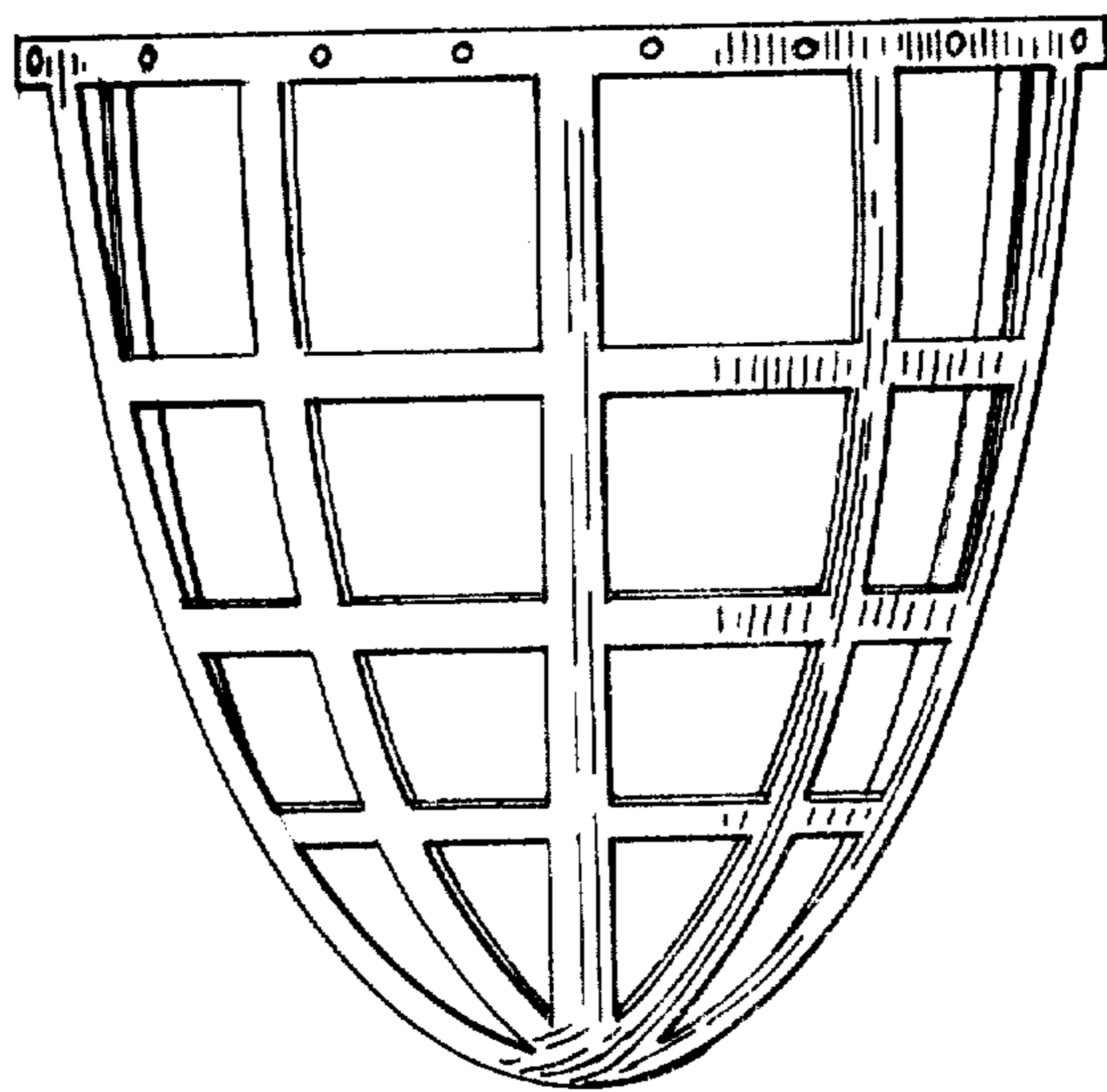

FIG. 6