

[54] GRASSHOPPER FIGURE

[76] Inventor: Tatsuya Kodaka, 25-6, Wakamiya 1-chome, Nakano-ku, Tokyo, Japan

[**] Term: 14 Years

[21] Appl. No.: 320,729

[22] Filed: Nov. 12, 1981

[51] Int. Cl. D11-02

[52] U.S. Cl. D11/162; D21/154; D21/185

[58] Field of Search D11/134, 137, 158, 162; D21/107, 148, 154, 185; 428/13, 15, 16; 46/24, 122; D2/378.2

[56] References Cited

U.S. PATENT DOCUMENTS

D. 195,625	7/1963	Hood	D11/137
D. 248,021	5/1978	Ditto	D11/137
D. 257,373	10/1980	Kodaka	D21/154
4,307,533	12/1981	Sims et al.	46/22

Primary Examiner—Louis S. Zarfes
Attorney, Agent, or Firm—Koda and Androlia

[57] CLAIM

The ornamental design for a grasshopper figure, as substantially shown and described.

DESCRIPTION

FIG. 1 is a front perspective view of a grasshopper figure showing my new design; and FIG. 2 is a rear perspective view thereof.

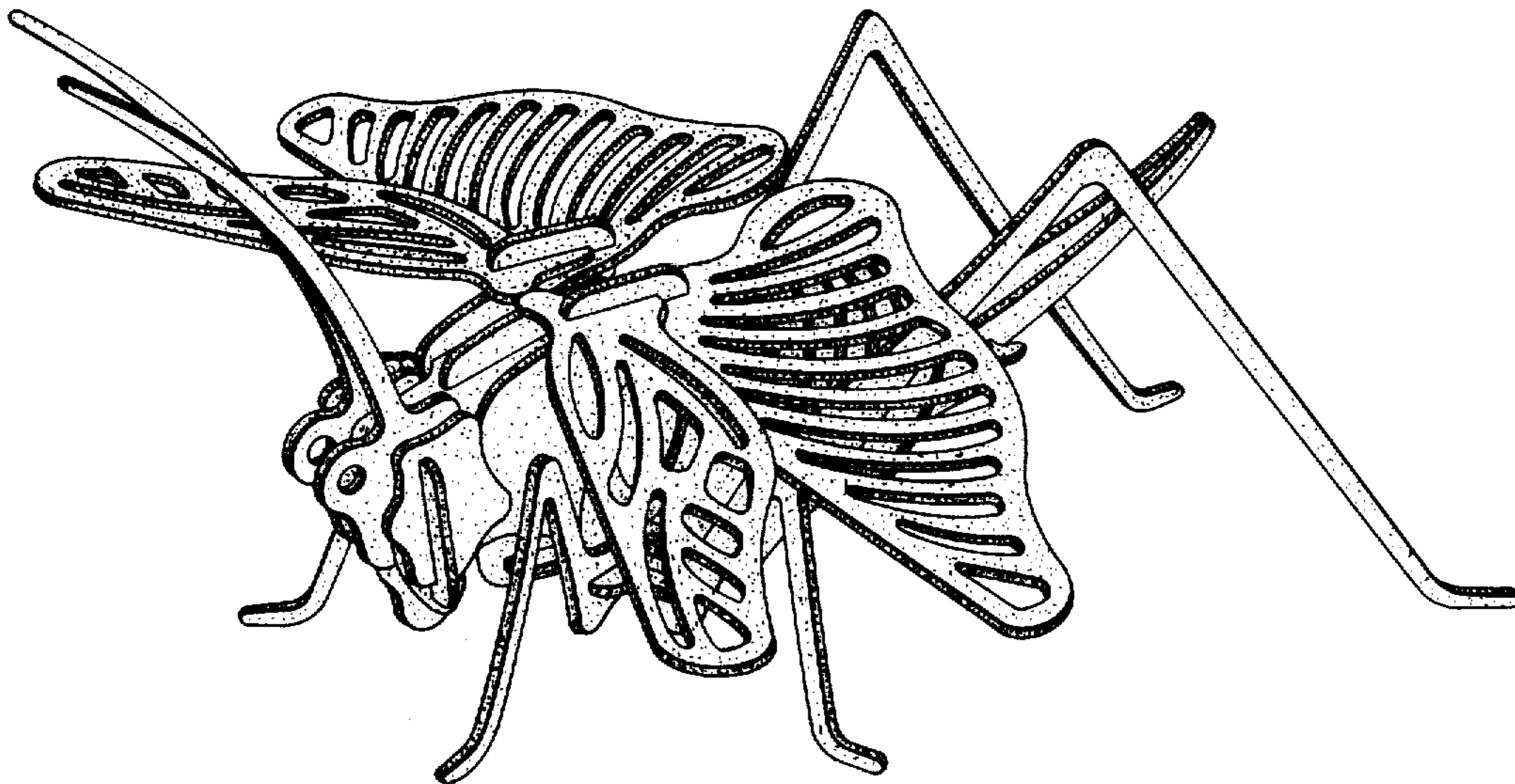

FIG. 1

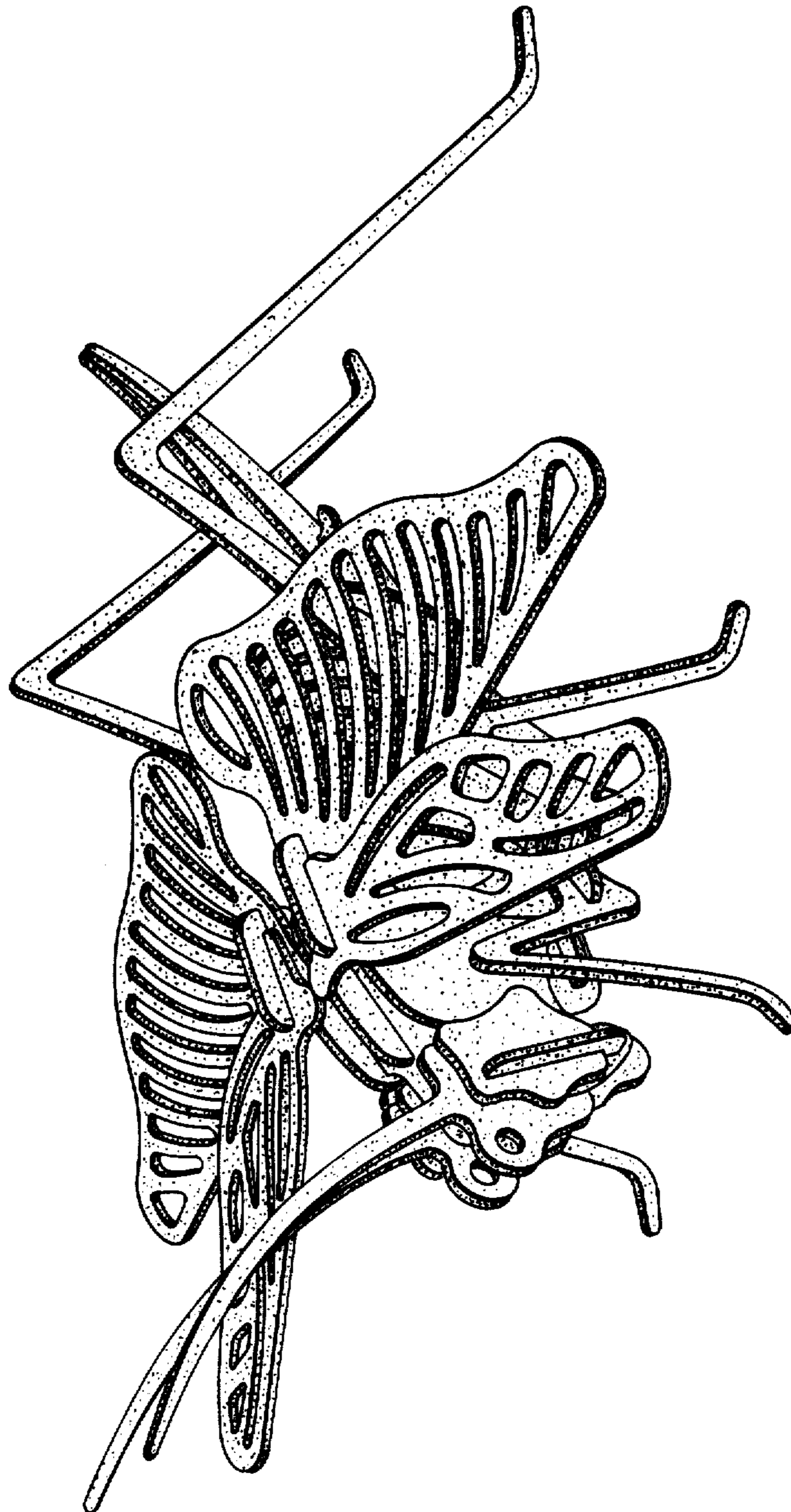

FIG. 2

