

[54] DECORATIVE BICYCLE WHEEL LIGHT REFLECTOR

[76] Inventor: David Kalish, 26 Westminister Ave., Venice, Los Angeles County, Calif. 90291

[**] Term: 14 Years

[21] Appl. No.: 279,463

[22] Filed: Jul. 1, 1981

[51] Int. Cl. D10-06
[52] U.S. Cl. D10/111
[58] Field of Search D10/111; 350/97-103, 350/106; 116/28 R; D26/28, 36, 120, 122, 123, 124; 362/326, 327, 330-340

[56] References Cited

U.S. PATENT DOCUMENTS

D. 230,317	2/1974	Lindner	D10/111
D. 239,266	3/1976	Tsuyama et al.	D10/111
D. 239,609	4/1976	Tsuyama et al.	D10/111
2,330,194	9/1943	Blau	350/106
4,178,070	12/1979	Thibadeau, Sr.	350/97 X

Primary Examiner—Susan J. Lucas
Attorney, Agent, or Firm—Kalish & Gilster

[57] CLAIM

The ornamental design for a decorative bicycle wheel light reflector, as shown.

DESCRIPTION

FIG. 1 is a front view of the decorative bicycle wheel light reflector showing my new design.
FIG. 2 is a side elevational view.
FIG. 3 is a top plan view.
FIG. 4 is a bottom plan view.
FIG. 5 is a rear view.

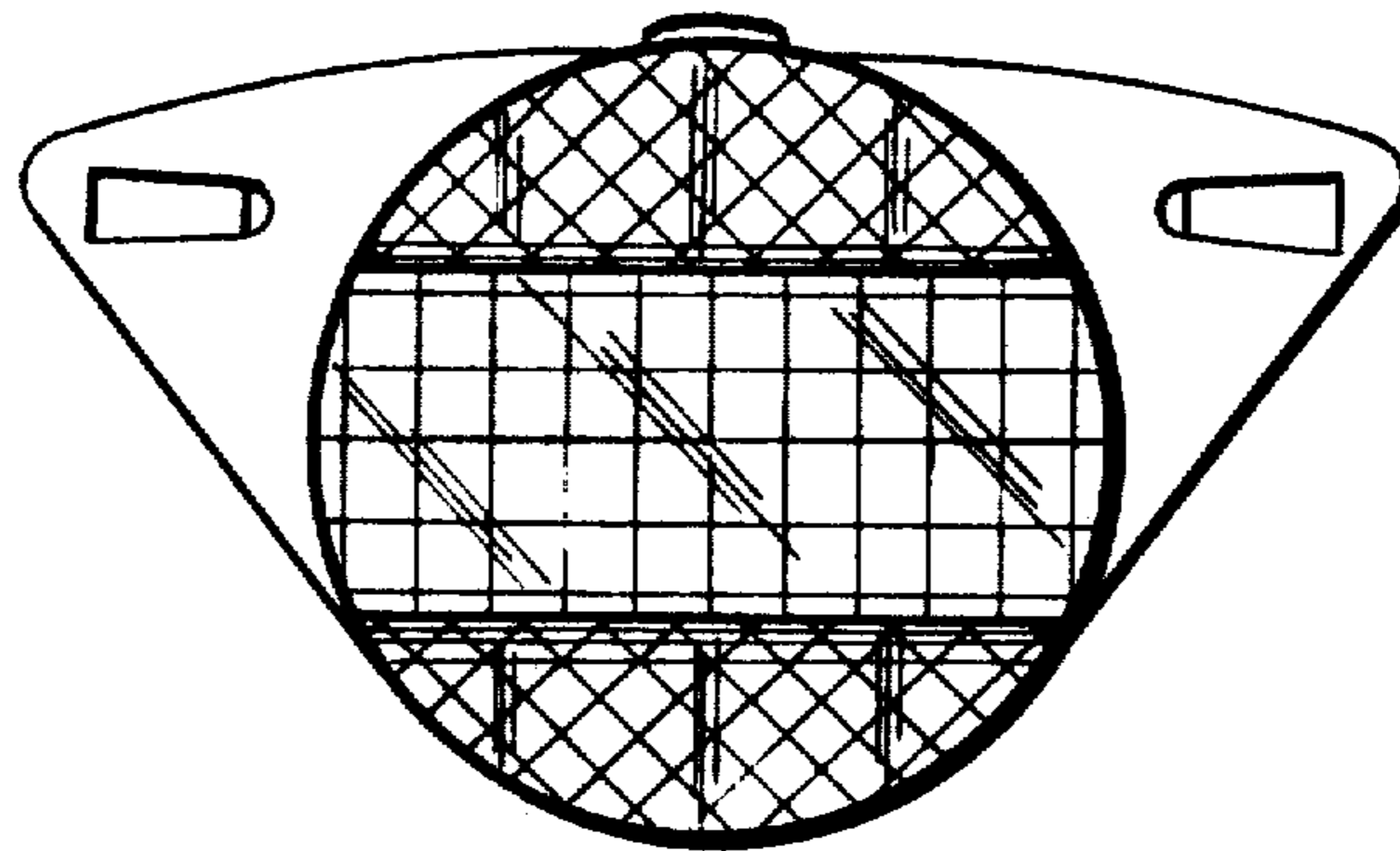

FIG. 1

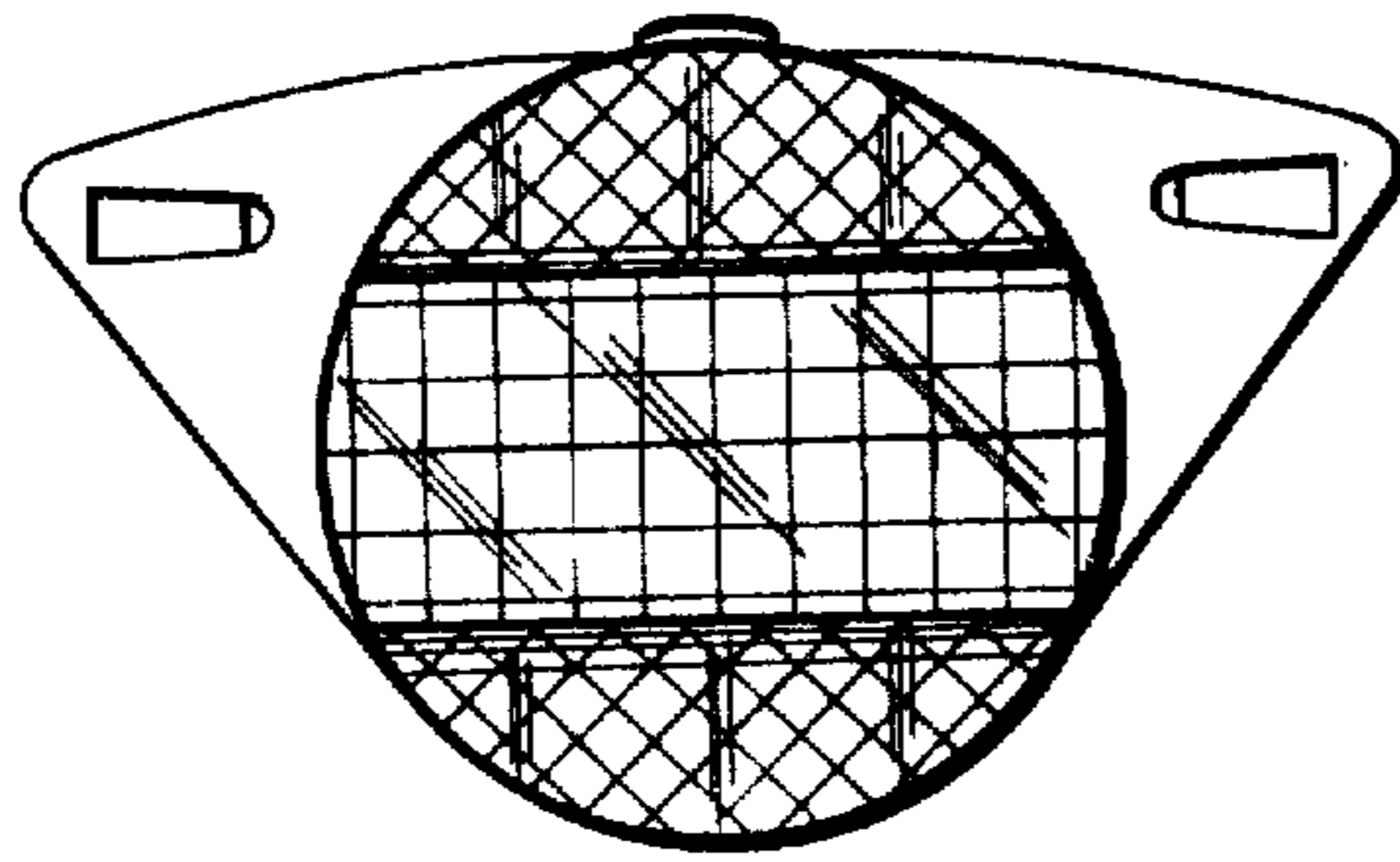

FIG. 2

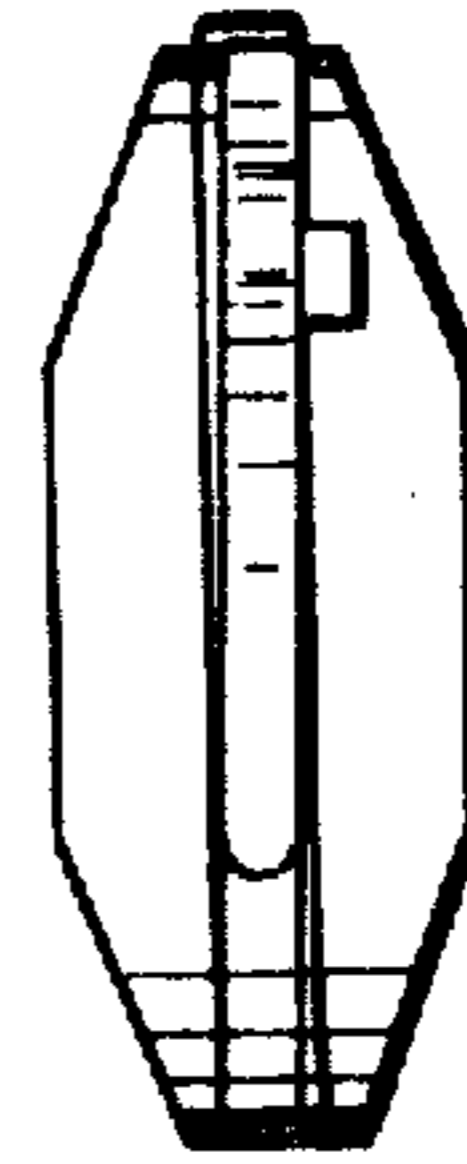

FIG. 3

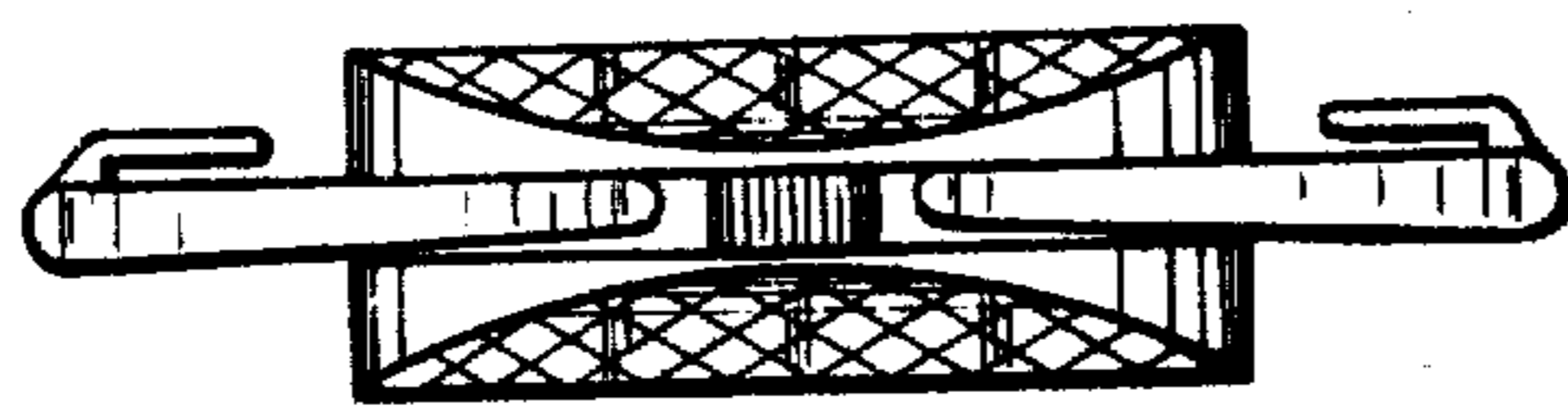

FIG. 5

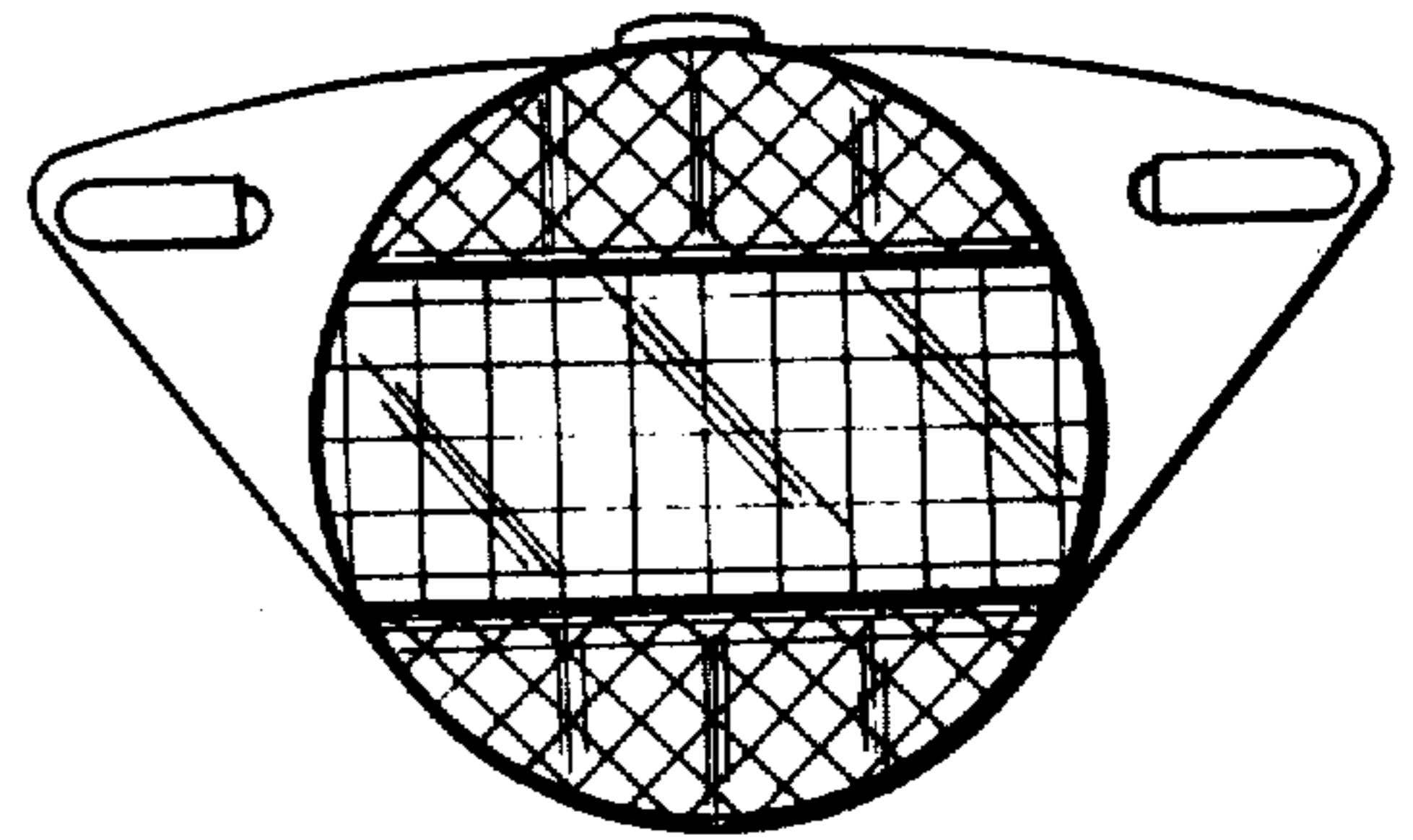

FIG. 4

