

[54] TOY DOLL HOUSE

D. 251,266 3/1979 Gordon ..... D21/114  
D. 254,920 5/1980 Kimbrough ..... D21/114

[75] Inventors: **Richard W. M. Kimbrough,**  
Lancaster, Pa.; **Craig J. McElhaney,**  
West Falls, N.Y.

*Primary Examiner*—Charles A. Rademaker  
*Attorney, Agent, or Firm*—Cumpston & Shaw

[73] Assignee: **The Quaker Oats Company,** Chicago,  
Ill.

[57] CLAIM

[\*\*] Term: **14 Years**

The ornamental design for a toy doll house, substan-  
tially as shown and described.

[21] Appl. No.: **247,203**

DESCRIPTION

[22] Filed: **Mar. 24, 1981**

[51] Int. Cl. .... **D21-01**

[52] U.S. Cl. .... **D21/114**

[58] Field of Search ..... D21/114, 115, 116, 118;  
46/12, 14, 15, 18, 19, 13; D25/17, 22

FIG. 1 is a front elevational view of a toy doll house showing our new design the roof texture has been partially shown to indicate a pattern within the roof area; FIG. 2 is a left-side elevational view thereof; FIG. 3 is a right-side elevational view thereof; FIG. 4 is a rear elevational view thereof the roof texture has been partially shown to indicate a pattern within the roof area; FIG. 5 is a top plan view thereof the roof texture has been partially shown to indicate a pattern within the roof area; and FIG. 6 is a bottom plan view thereof.

[56] References Cited

U.S. PATENT DOCUMENTS

D. 32,611 5/1900 Myers ..... D21/114  
D. 246,393 11/1977 Satten ..... D21/114

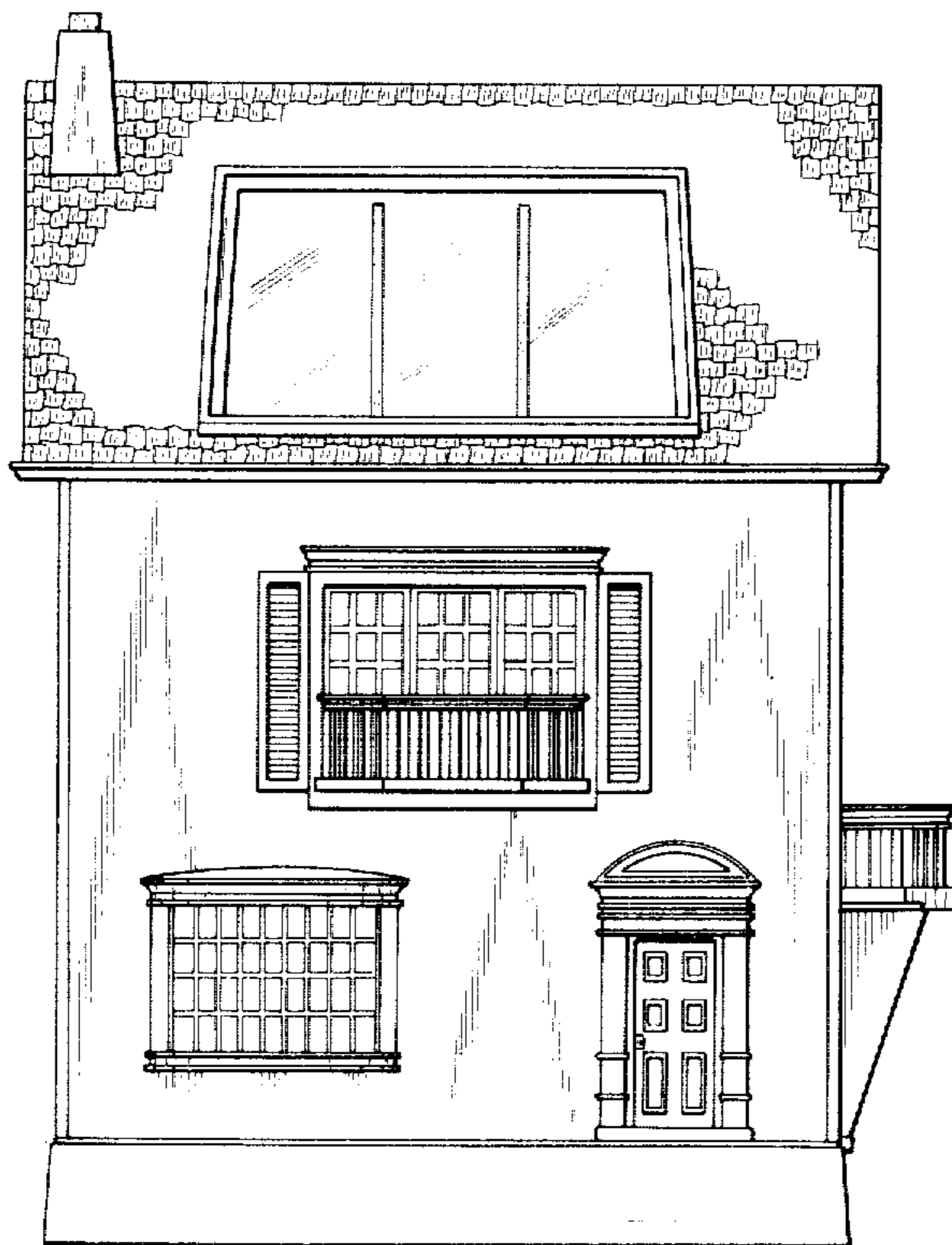

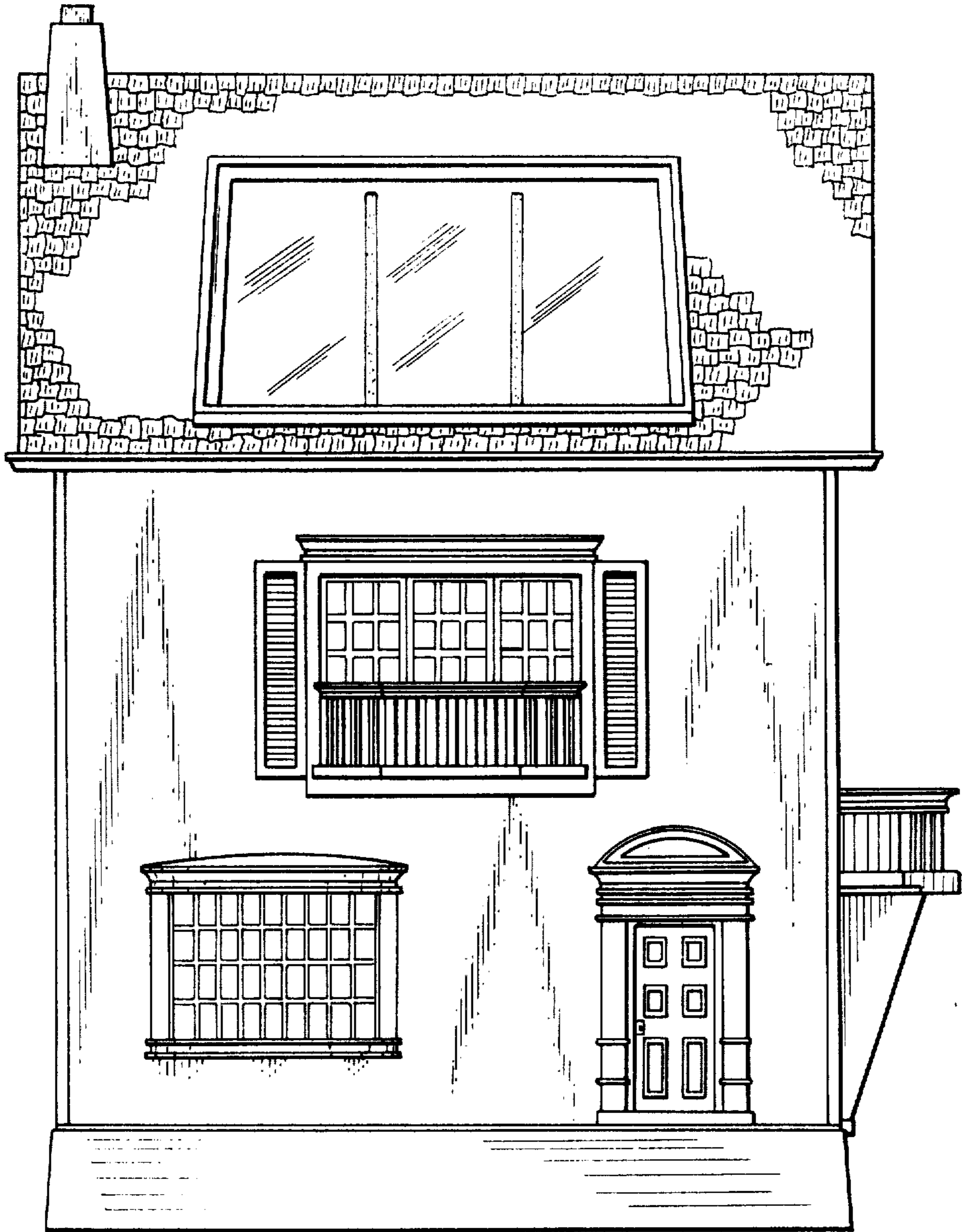

FIG. 1

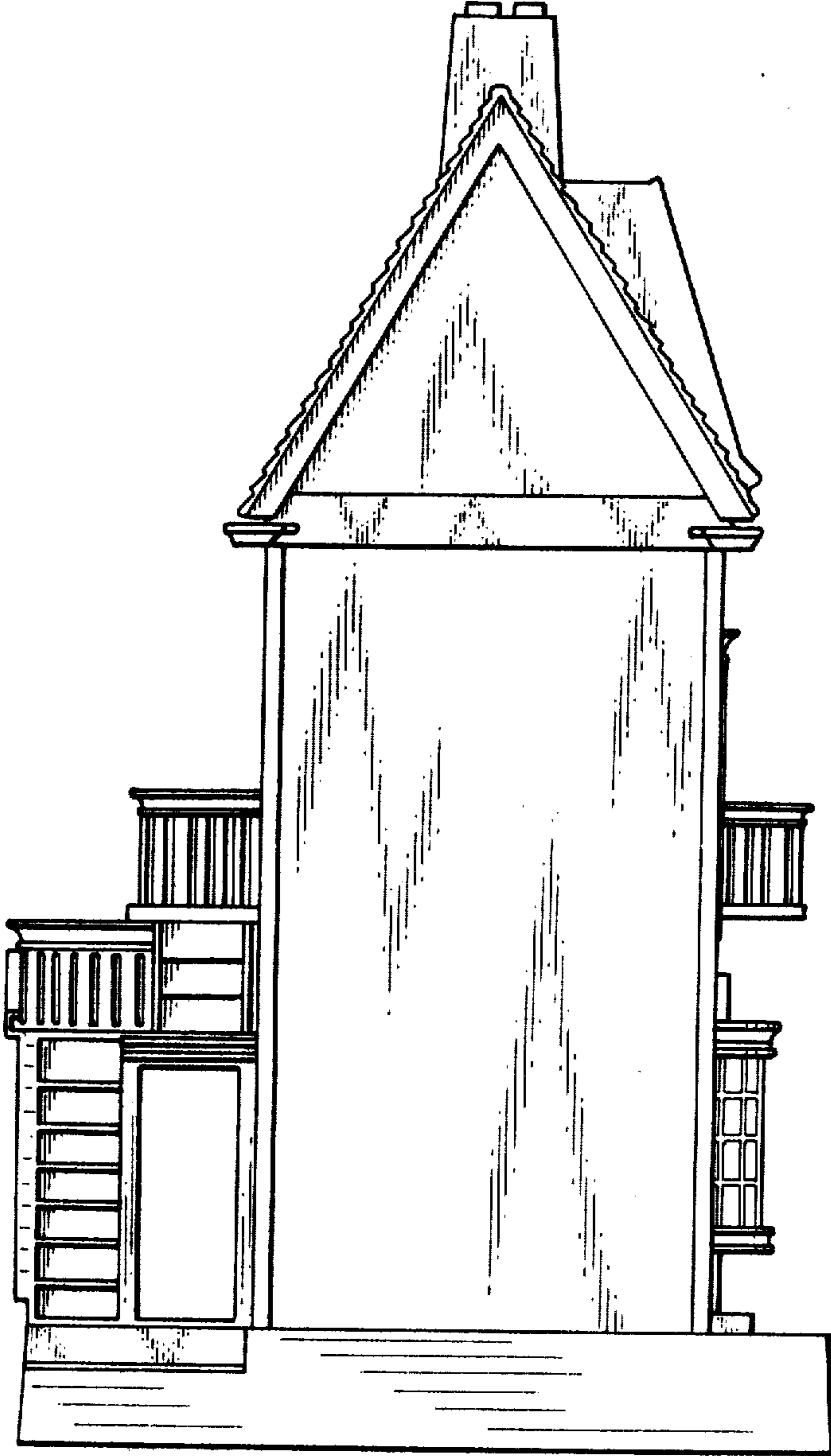

FIG. 2

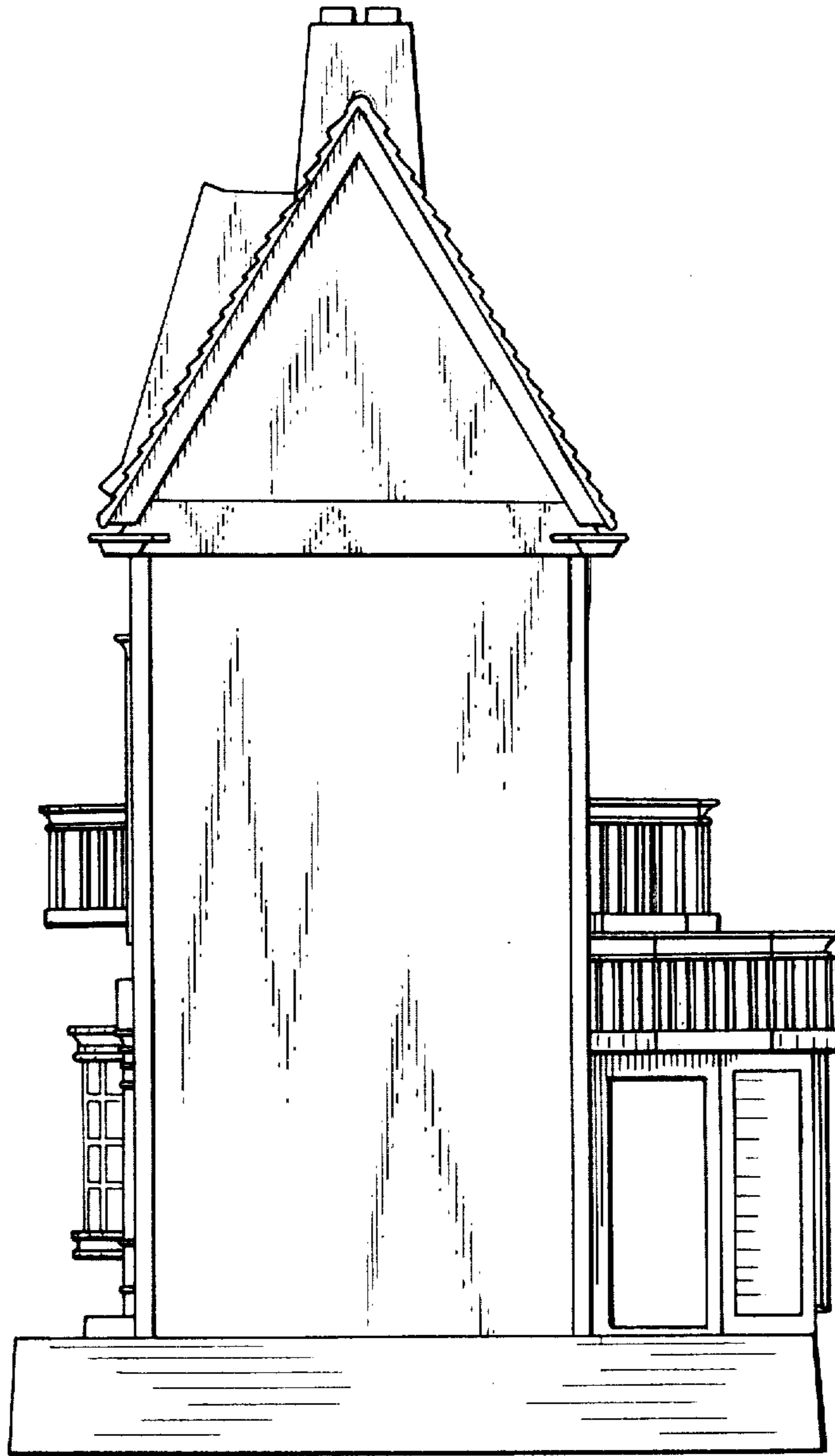

FIG. 3

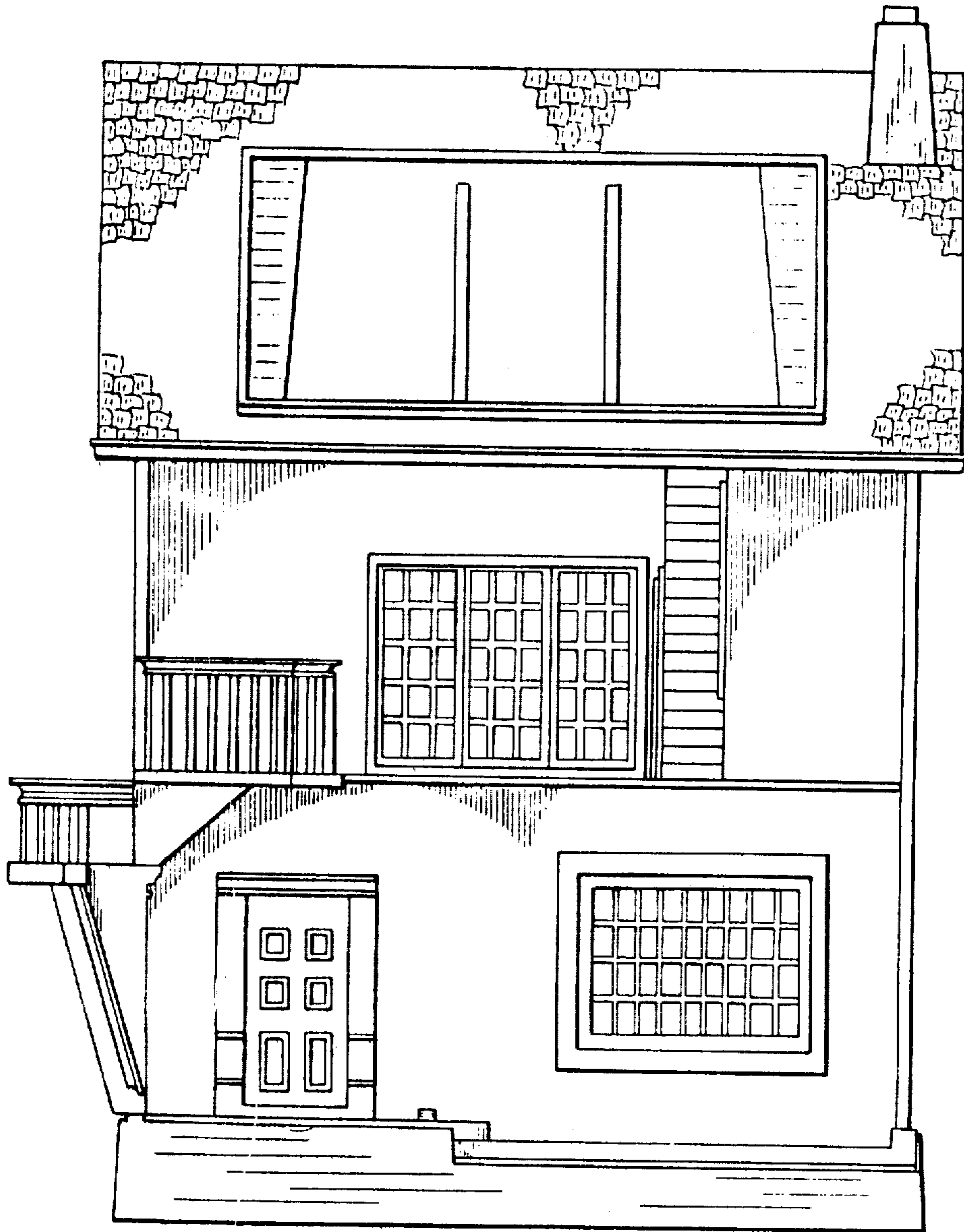
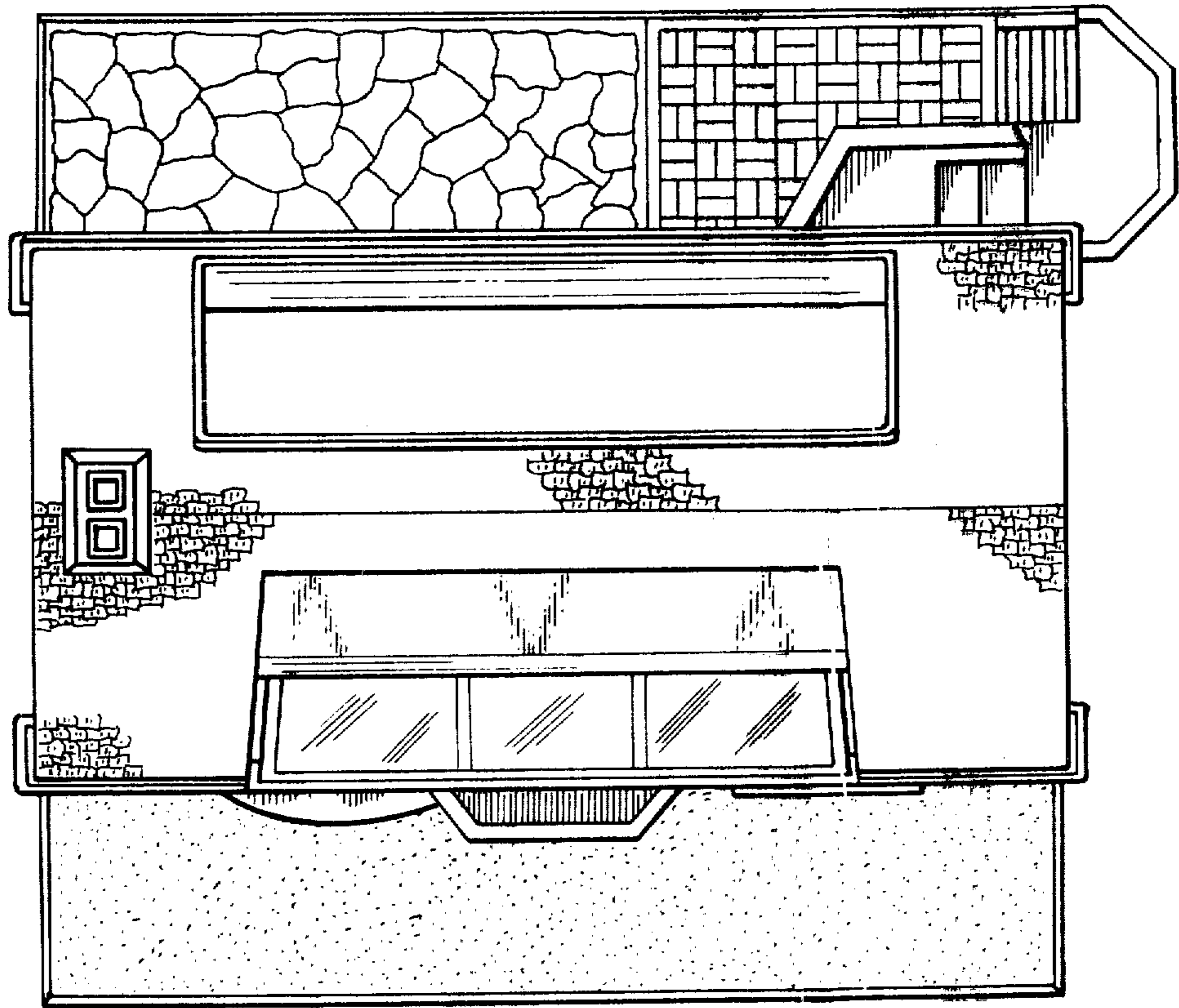
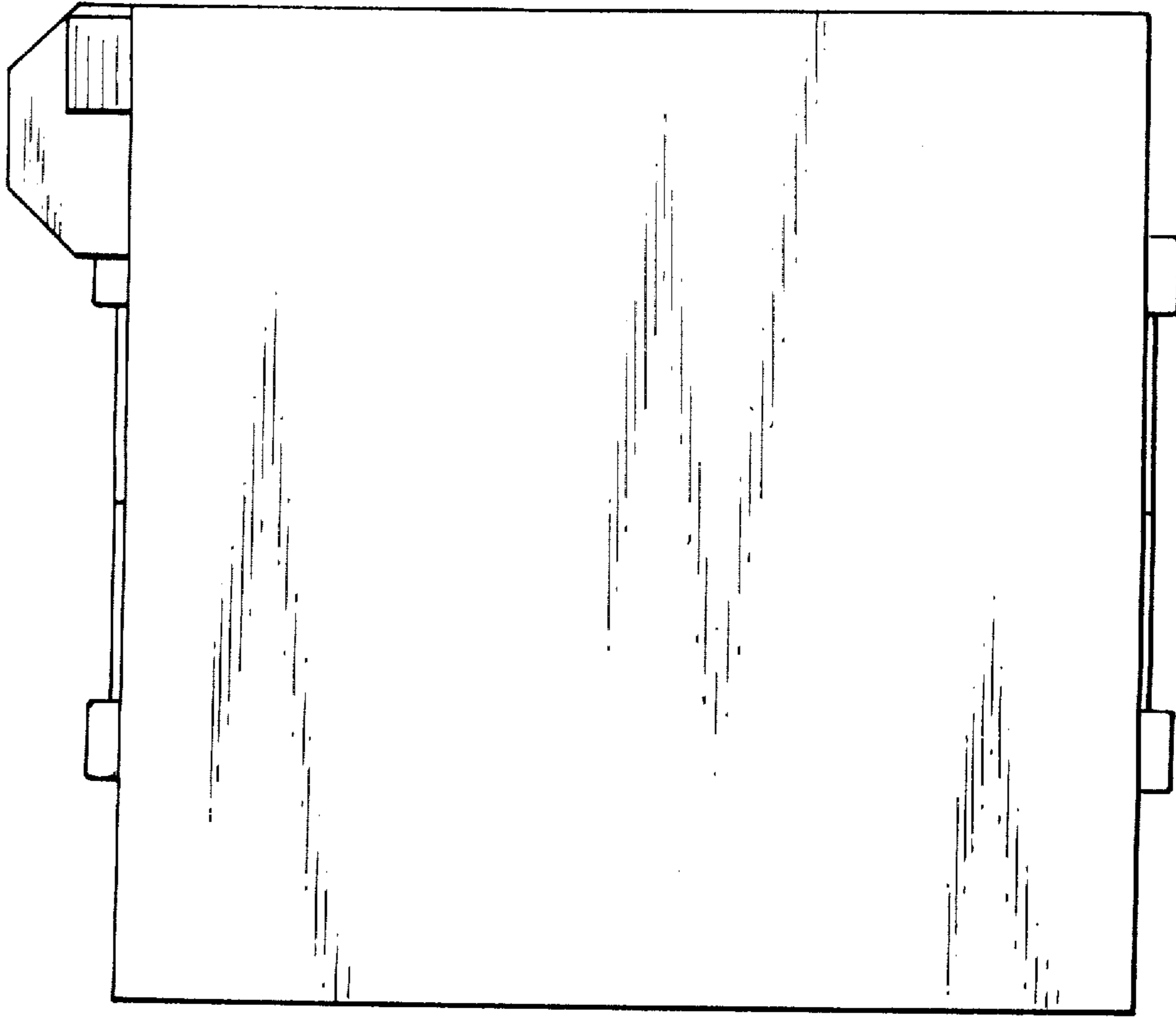

FIG. 4



**FIG. 5**



**FIG. 6**