

[54] **LOADING SHOVEL**

[75] Inventor: **Takayasu Inui**, Hirakata, Japan

[73] Assignee: **Kabushiki Kaisha Komatsu Seisakusho**, Tokyo, Japan

[\*\*] Term: **14 Years**

[21] Appl. No.: **276,664**

[22] Filed: **Jun. 23, 1981**

[30] **Foreign Application Priority Data**  
 Jan. 23, 1981 [JP] Japan ..... 56-1857

[51] Int. Cl. .... **D15-03**

[52] U.S. Cl. .... **D15/24; D15/25**

[58] **Field of Search** ..... **D15/25, 24, 33;**  
 180/9.2, 9.46, 9.5, 89.1, 89.12; 214/195 R, 140,  
 131 R; 236/177; 37/118 R, 118 A

3,869,018 3/1975 Muller ..... 180/89.12  
 3,929,204 12/1975 Newell ..... 180/9.26  
 4,301,607 11/1981 Inui ..... 37/118 R

**FOREIGN PATENT DOCUMENTS**

1634911 8/1970 Fed. Rep. of Germany ..... 180/9.3

*Primary Examiner*—Wallace R. Burke  
*Assistant Examiner*—Suzanne N. Gitlin  
*Attorney, Agent, or Firm*—Armstrong, Nikaido,  
 Marmelstein & Kubovcik

[57] **CLAIM**

The ornamental design for loading shovel, as shown and described.

**DESCRIPTION**

FIG. 1 is a front elevational view of a loading shovel showing my new design;  
 FIG. 2 is a right-hand side elevational view thereof;  
 FIG. 3 is a left-hand side elevational view thereof;  
 FIG. 4 is a top plan view thereof;  
 FIG. 5 is a rear elevational view thereof; and  
 FIG. 6 is a bottom plan view thereof.

[56] **References Cited**  
**U.S. PATENT DOCUMENTS**  
 D. 208,693 9/1967 Prime ..... D15/24

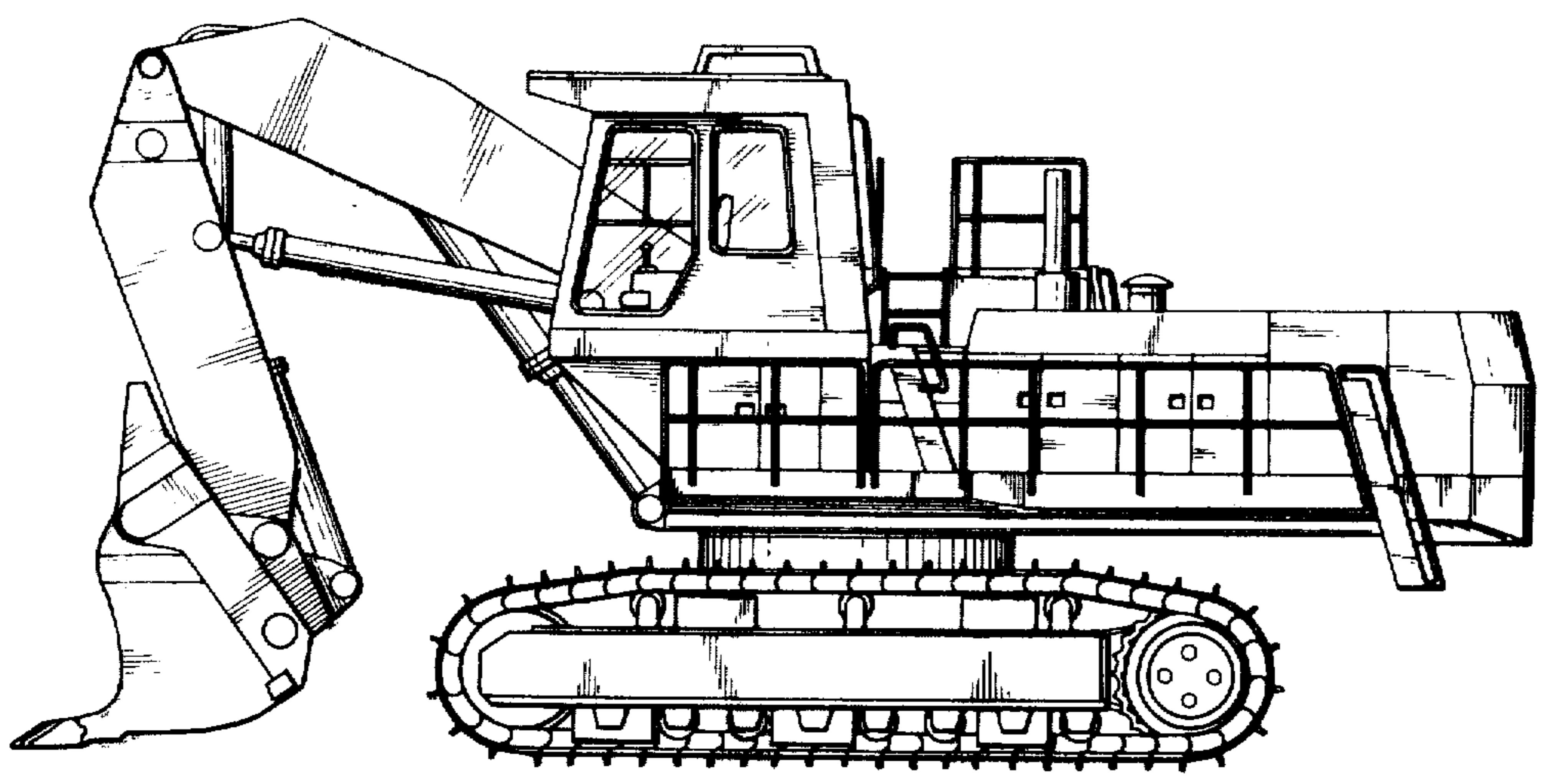

*FIG. 1*

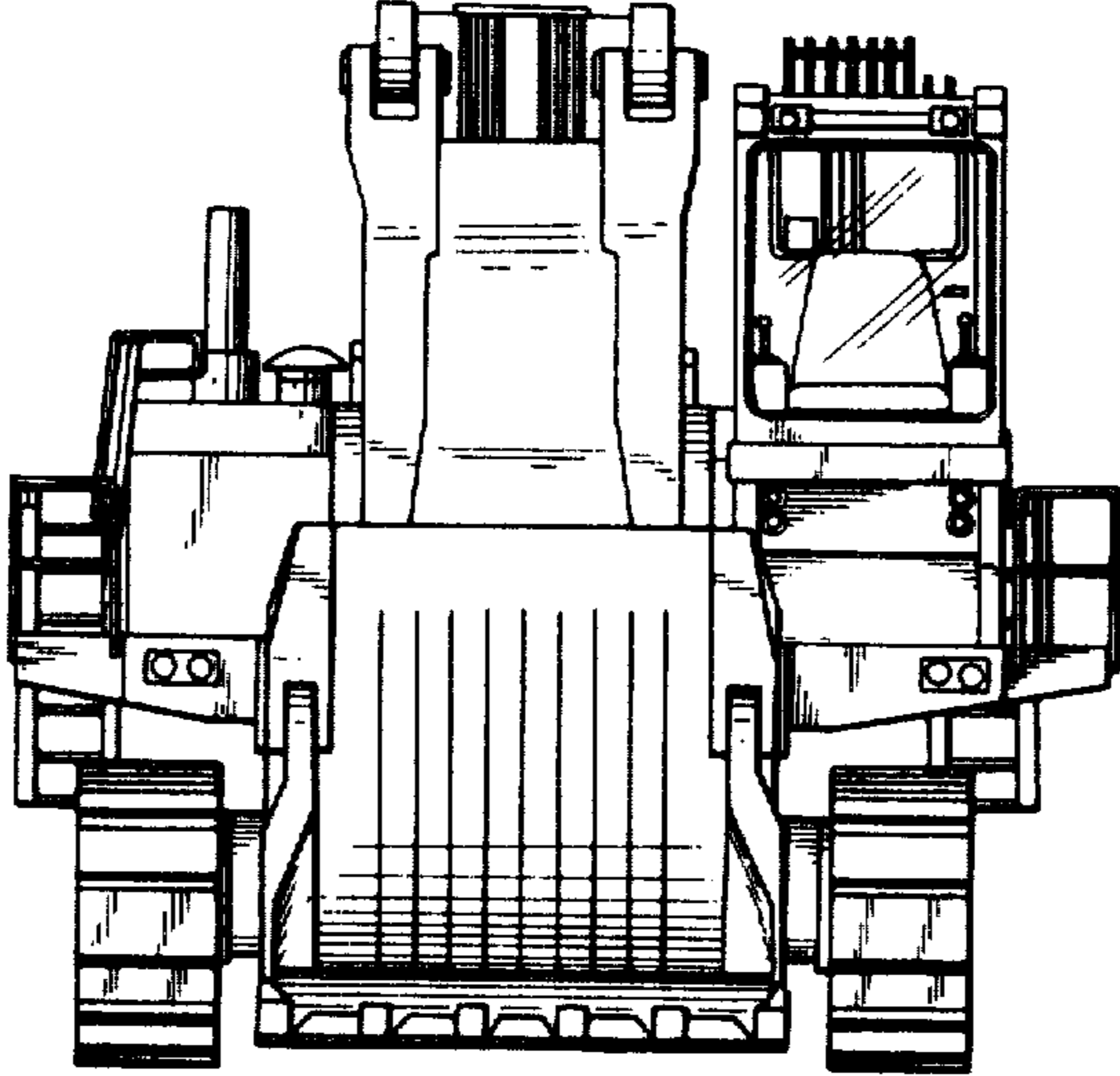

FIG. 2

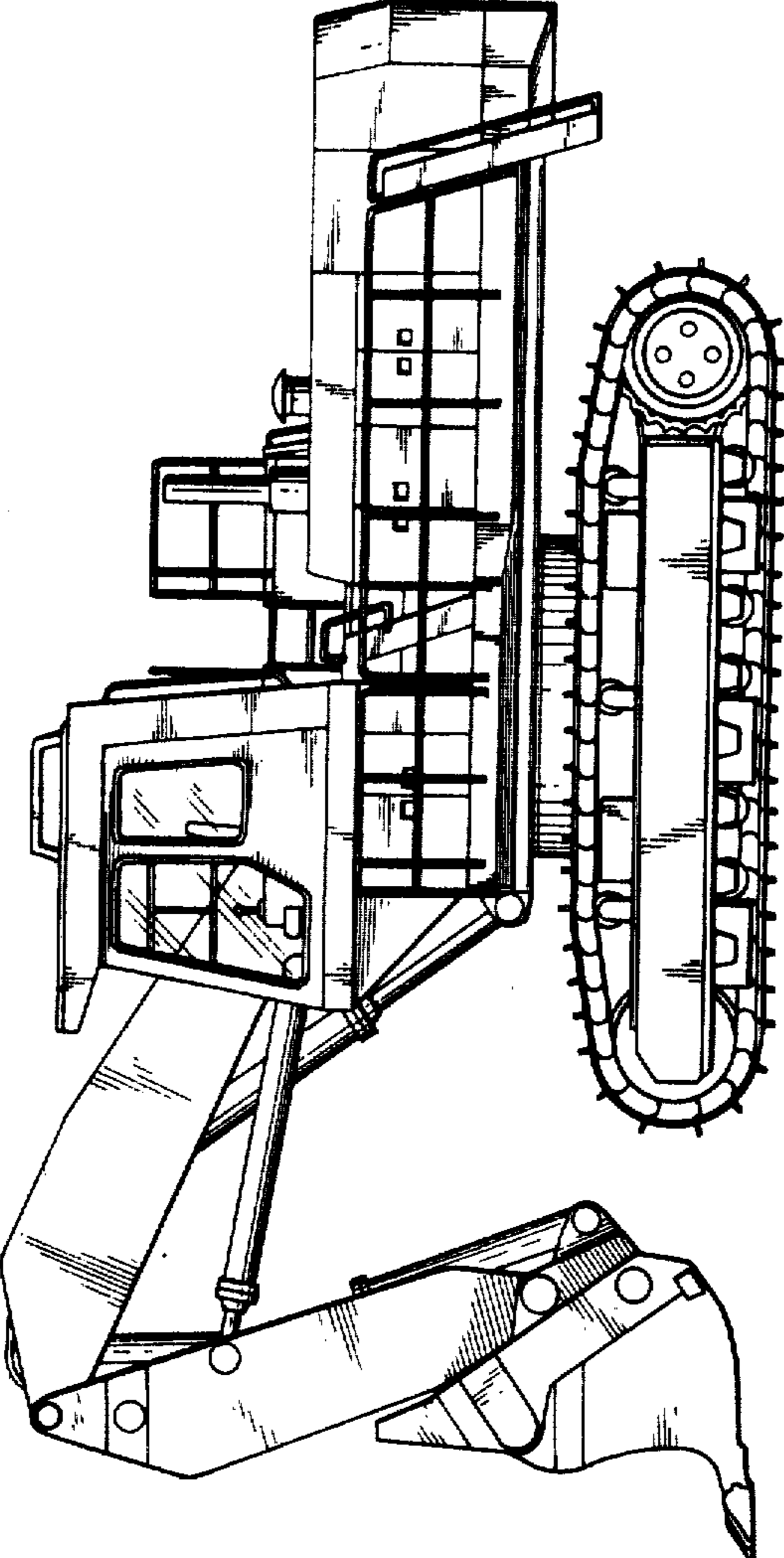

FIG. 3

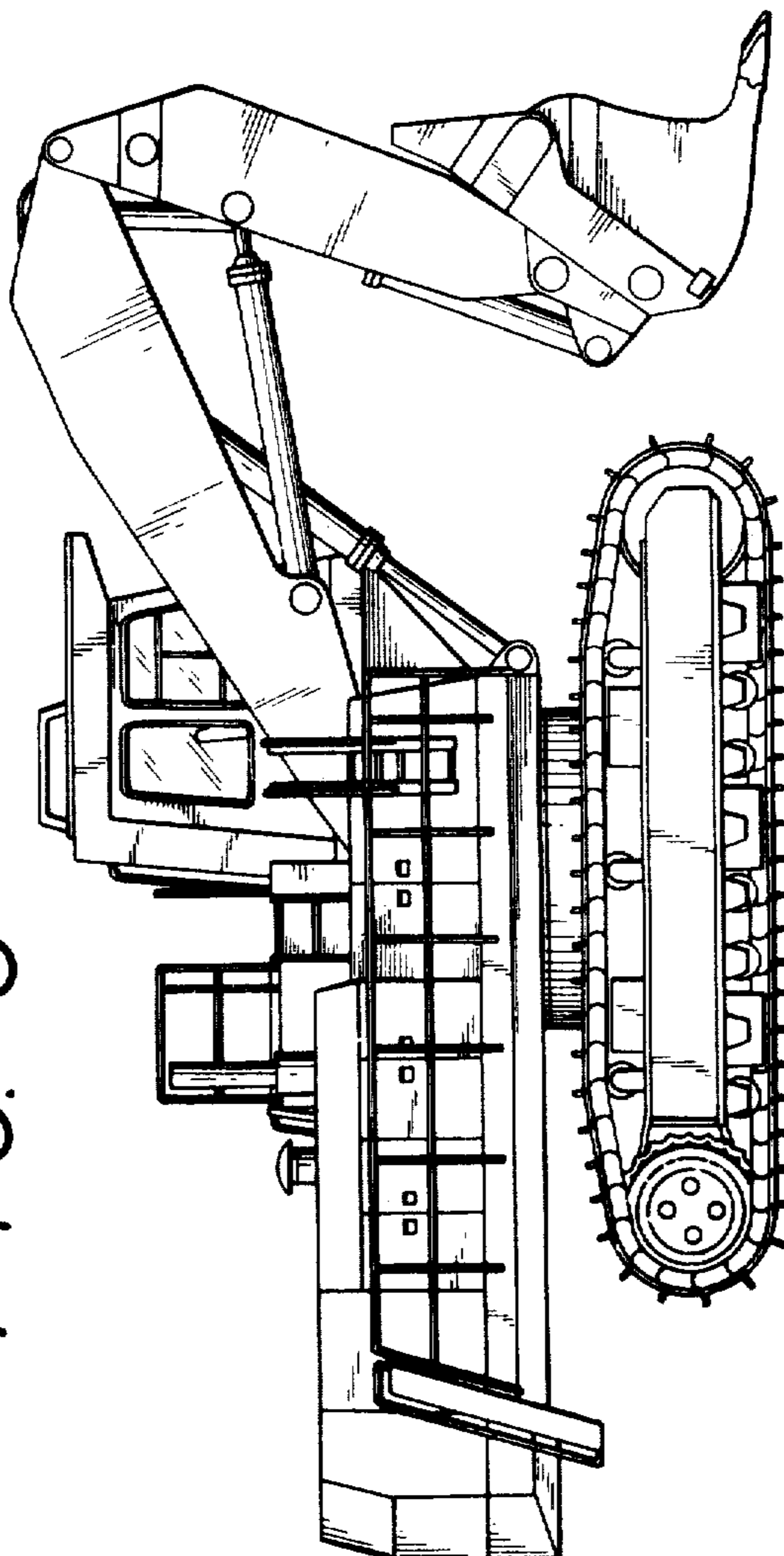

FIG. 4

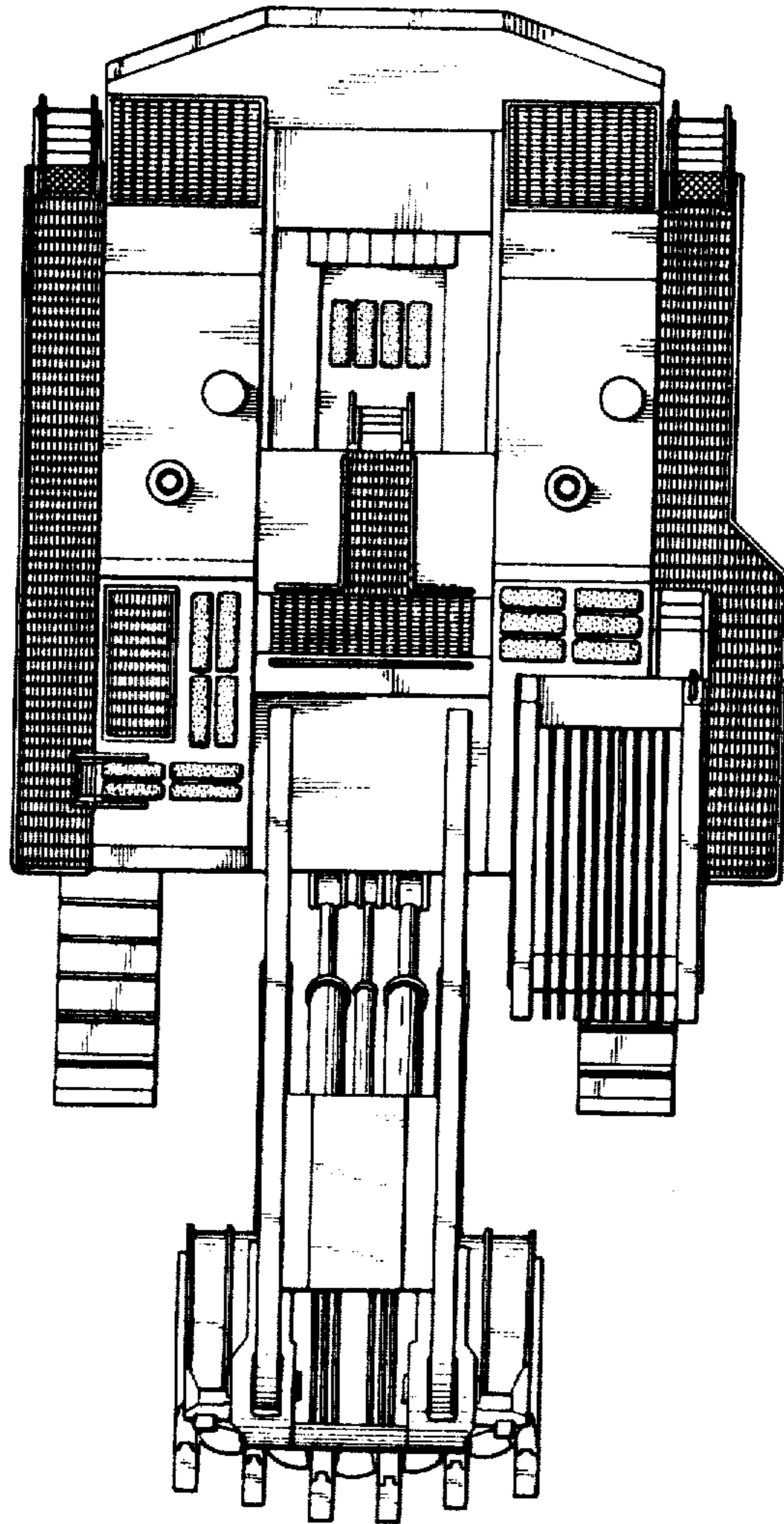

FIG. 5

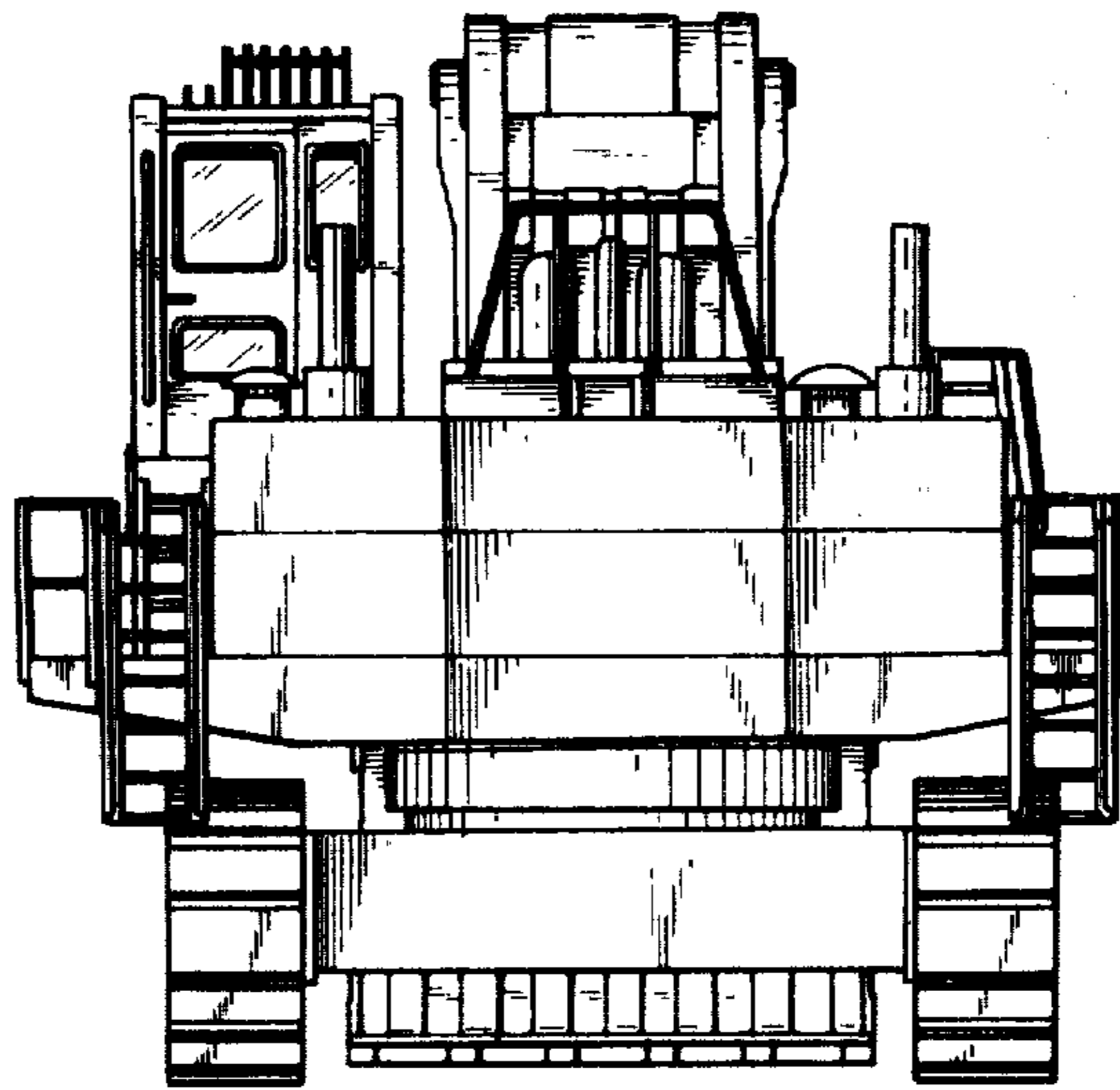

FIG. 6

