

[54] PUMP

D. 264,972	6/1982	McMillin et al.	D15/7
D. 268,413	3/1983	Wilden	D15/7
2,679,209	5/1954	Fischer et al.	417/393
3,162,133	12/1964	Smith	417/393

[75] Inventor: William S. Credle, Jr., Stone Mountain, Ga.

[73] Assignee: The Coca-Cola Company, Atlanta, Ga.

[**] Term: 14 Years

[21] Appl. No.: 320,585

[22] Filed: Nov. 12, 1981

[51] Int. Cl. D15-02

[52] U.S. Cl. D15/7

[58] Field of Search D15/7, 9; 417/393, 395, 417/423

[56] **References Cited**

U.S. PATENT DOCUMENTS

D. 191,730 11/1961 Sheldon D15/7

Primary Examiner—Wallace R. Burke
Assistant Examiner—Lynn Wilder
Attorney, Agent, or Firm—Birch, Stewart, Kolasch & Birch

[57] **CLAIM**

The ornamental design for a pump, as shown and described herein.

DESCRIPTION

FIG. 1 is a front elevational view of a pump showing my new design;

FIG. 2 is a rear elevational view thereof;

FIG. 3 is a left end elevational view thereof;

FIG. 4 is a right end elevational view thereof;

FIG. 5 is a top plan view thereof; and

FIG. 6 is a bottom plan view thereof.

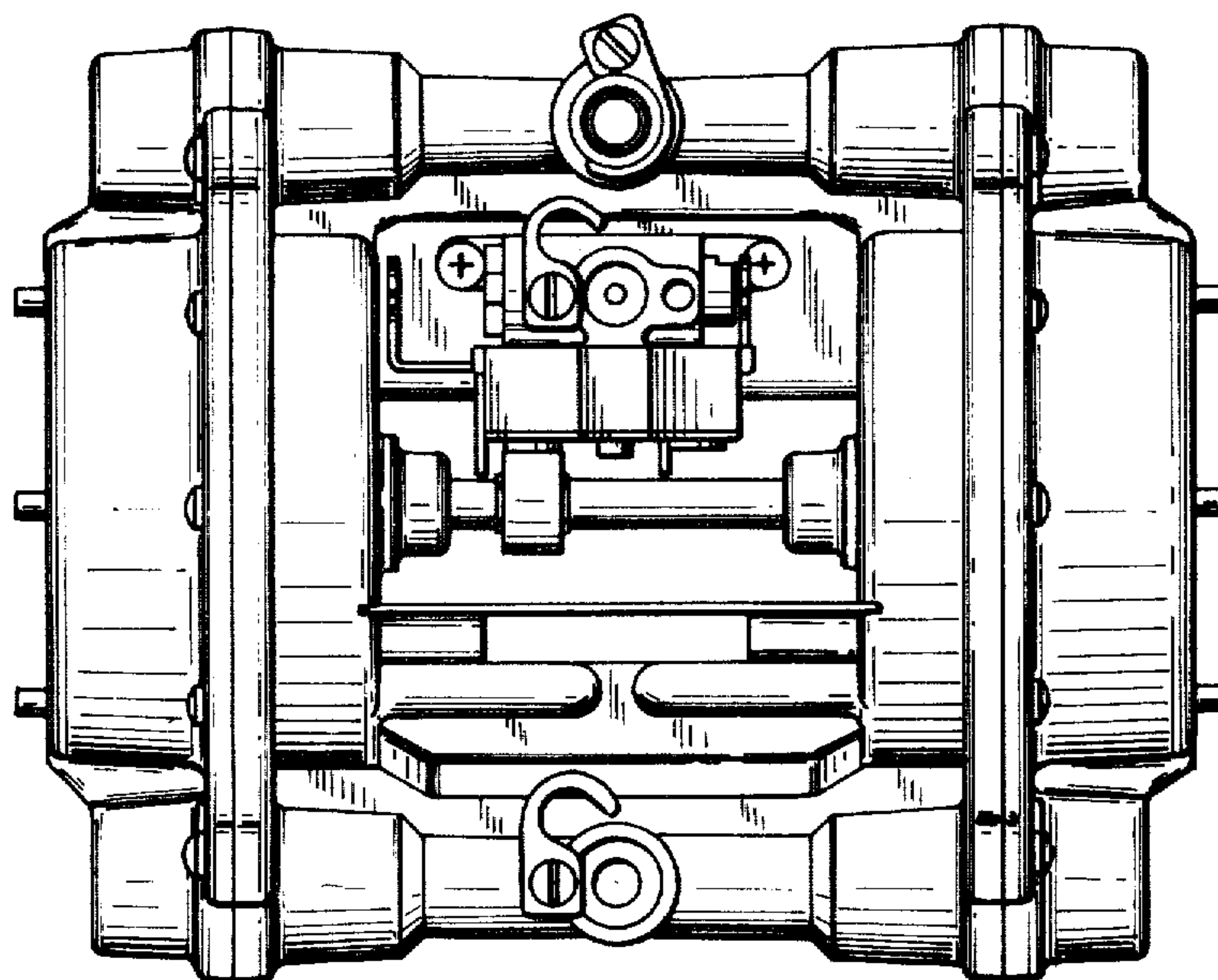

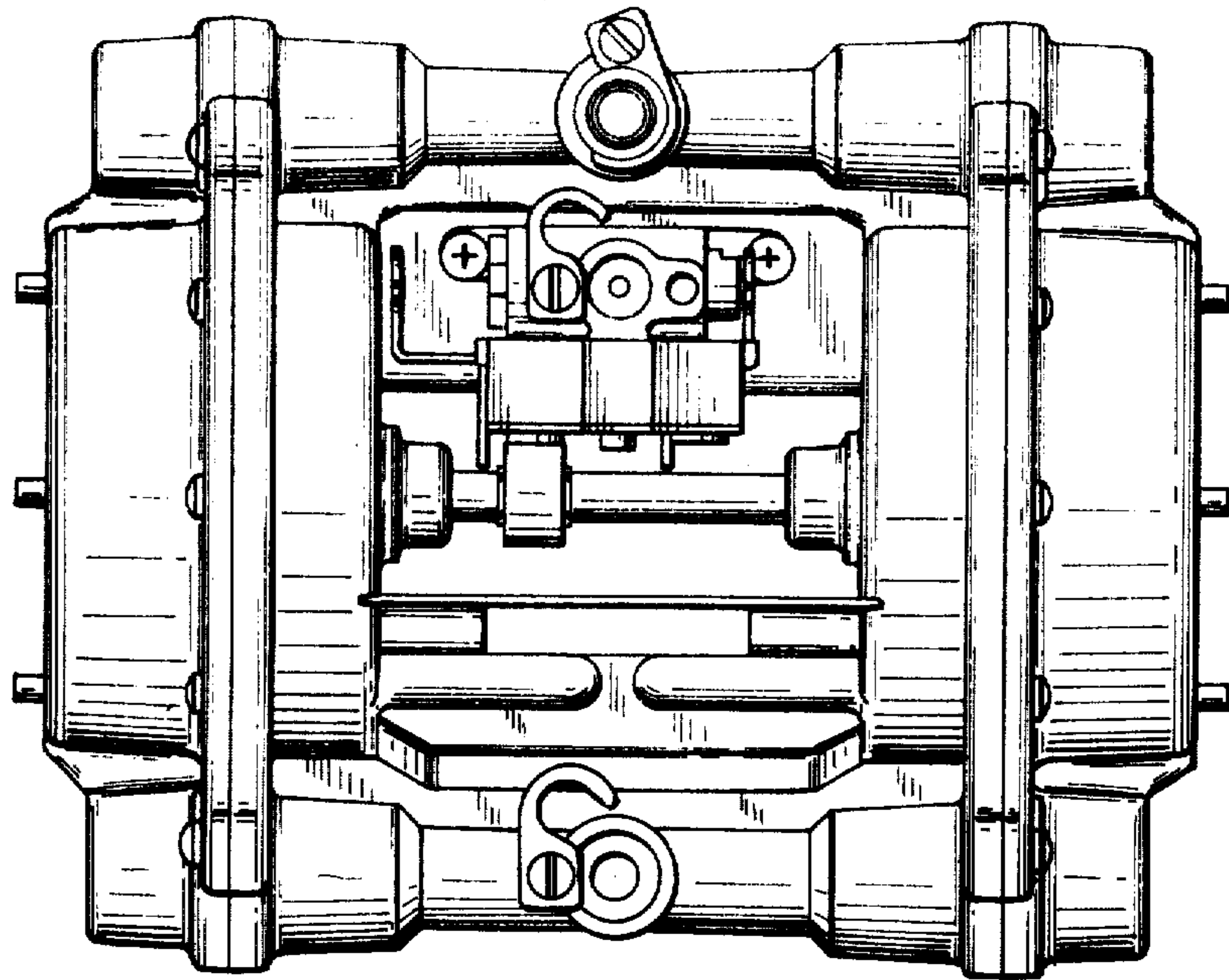

FIG. 1

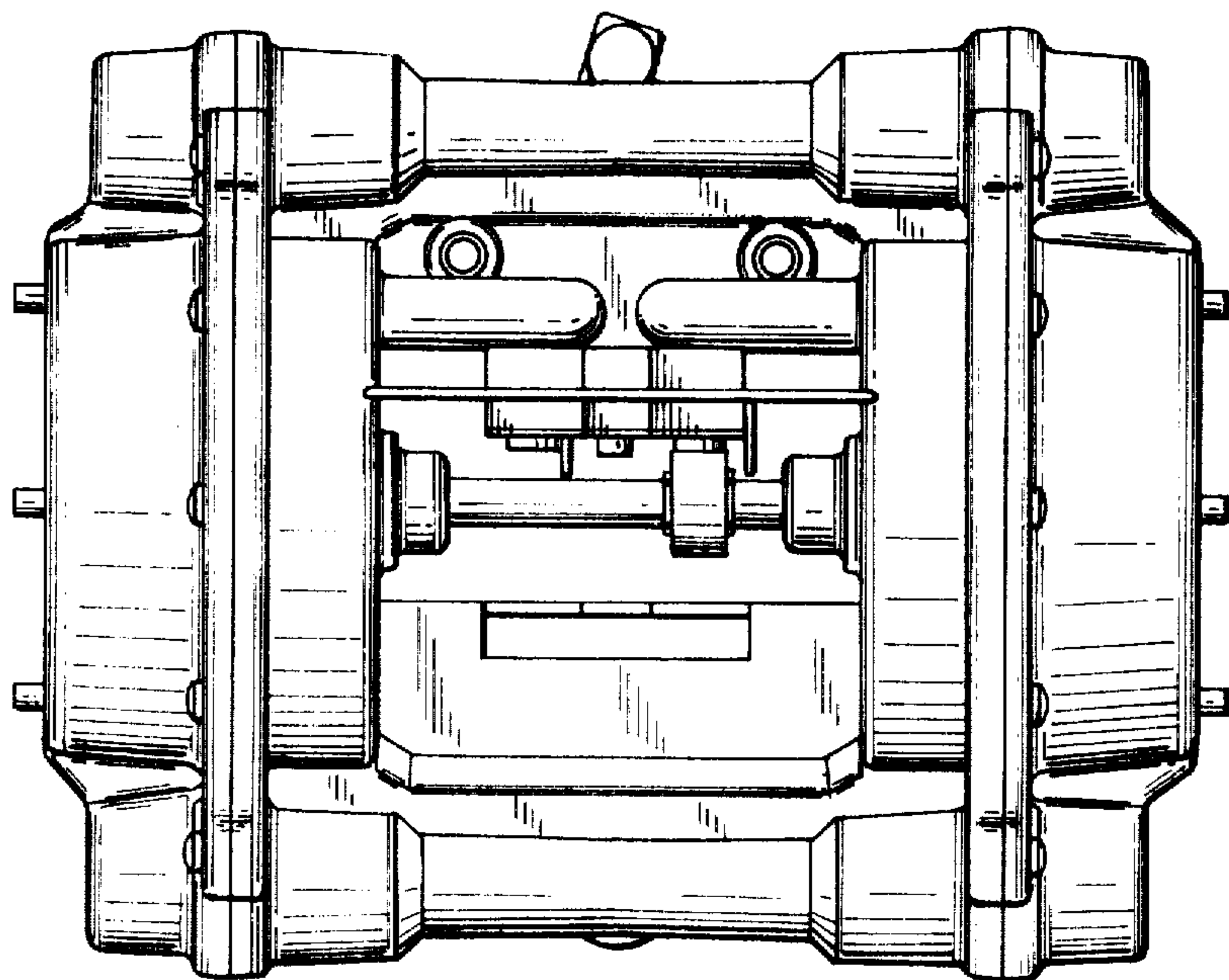

FIG. 2

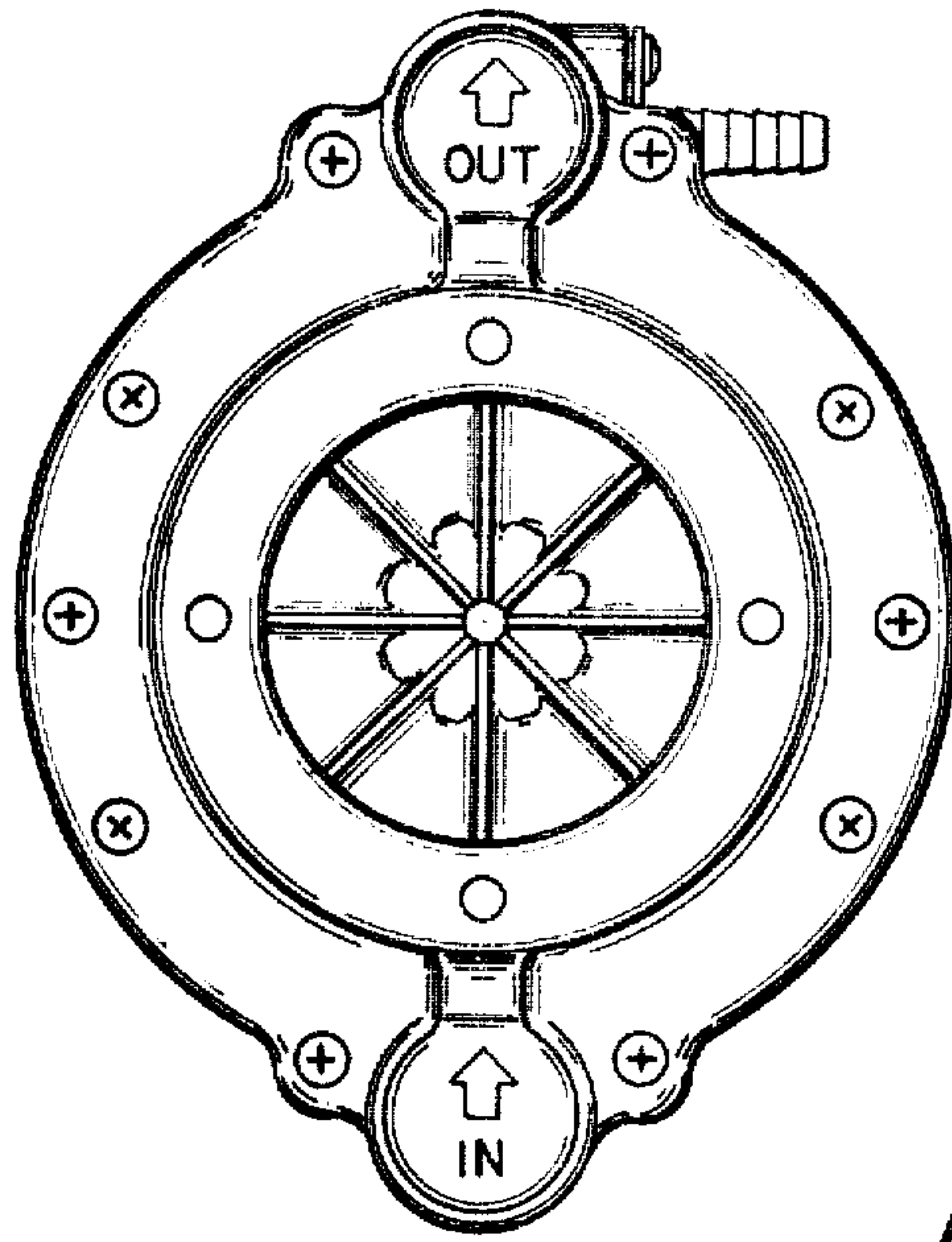

FIG. 3

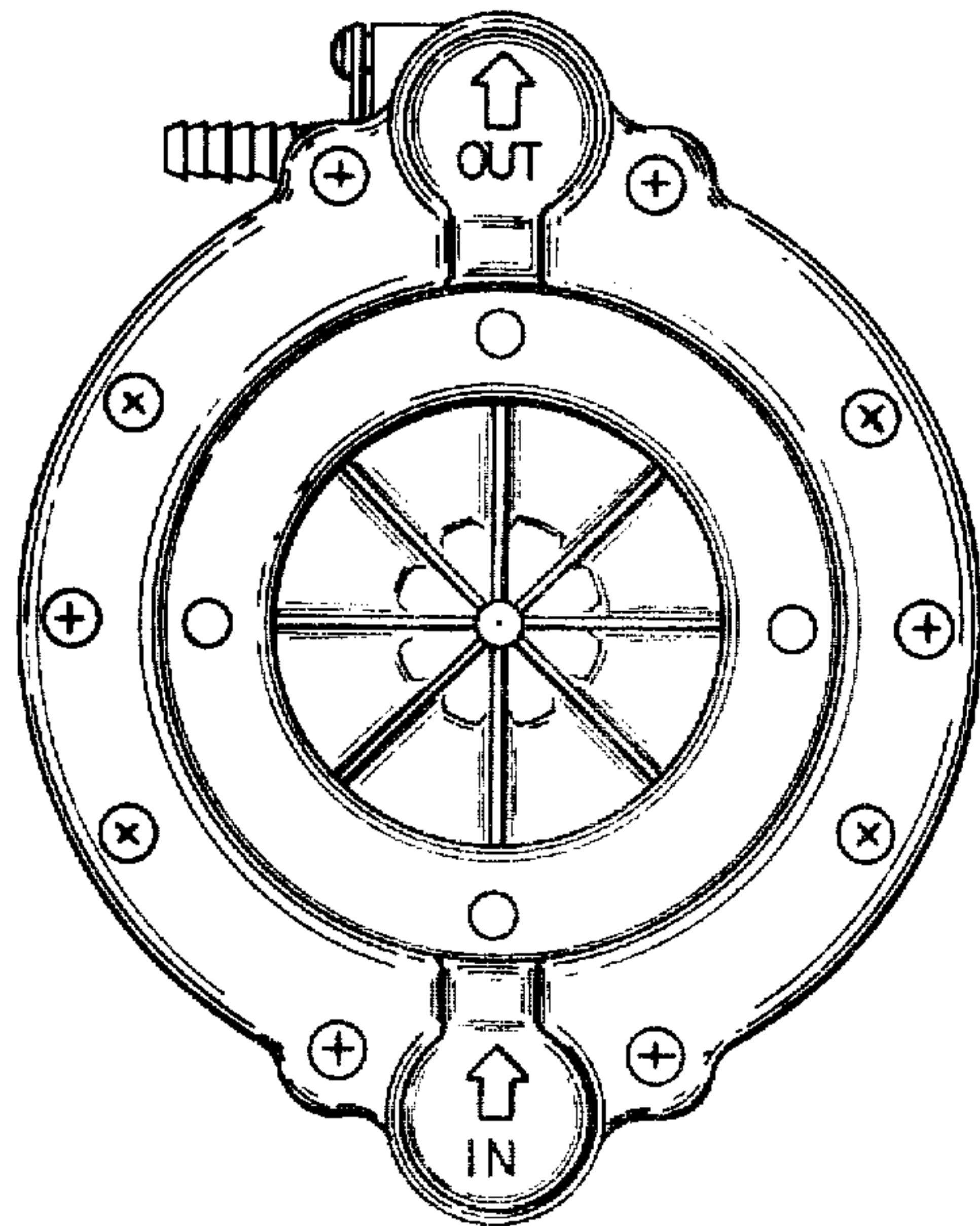

FIG. 4

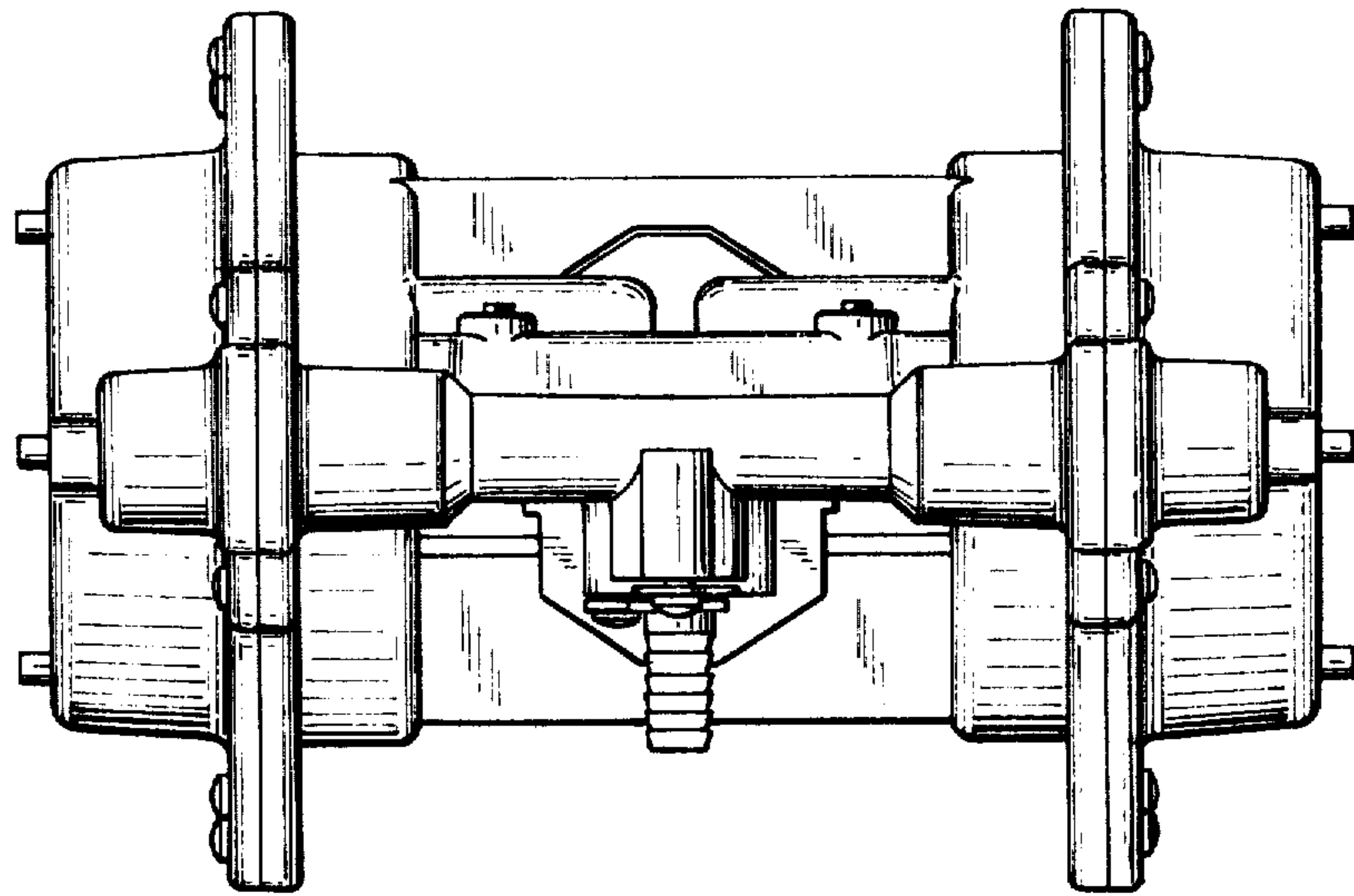

FIG. 5

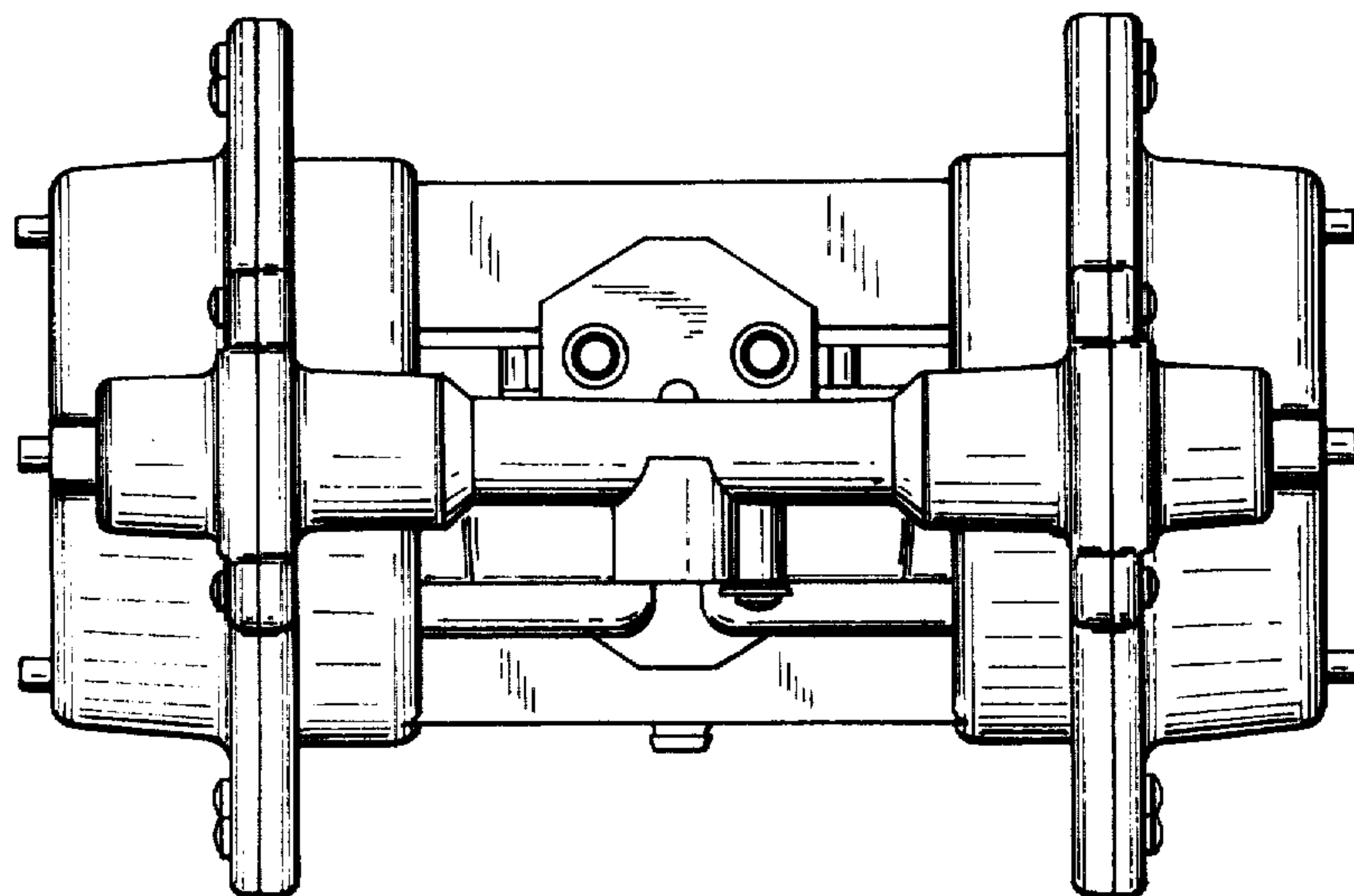

FIG. 6