

[54] SMOKE DETECTOR

[75] Inventor: Kenneth R. Fenne, Glen Ellyn, Ill.

[73] Assignee: Pittway Corporation, Aurora, Ill.

[\*\*] Term: 14 Years

[21] Appl. No.: 257,529

[22] Filed: Apr. 27, 1981

[51] Int. Cl. .... D10-05

[52] U.S. Cl. .... D10/106; D10/104

[58] Field of Search .... D10/104, 106; 340/693, 340/545, 547, 555, 578, 584, 586

[56] References Cited

U.S. PATENT DOCUMENTS

- D. 220,662 5/1971 Buhner ..... D10/106
- D. 249,481 9/1978 Conforti ..... D10/106
- D. 262,952 2/1982 Hanig ..... D10/106

*Primary Examiner*—Wallace R. Burke  
*Assistant Examiner*—Suzanne N. Gitlin  
*Attorney, Agent, or Firm*—Dithmar, Stotland, Stratman & Levy

[57] CLAIM

The ornamental design for a smoke detector, as shown.

DESCRIPTION

FIG. 1 is a side elevational view of a smoke detector showing my new design;  
 FIG. 2 is a top plan view thereof;  
 FIG. 3 is a side elevational view thereof, seen in the direction of line 3—3 of FIG. 1;  
 FIG. 4 is a bottom plan view thereof.

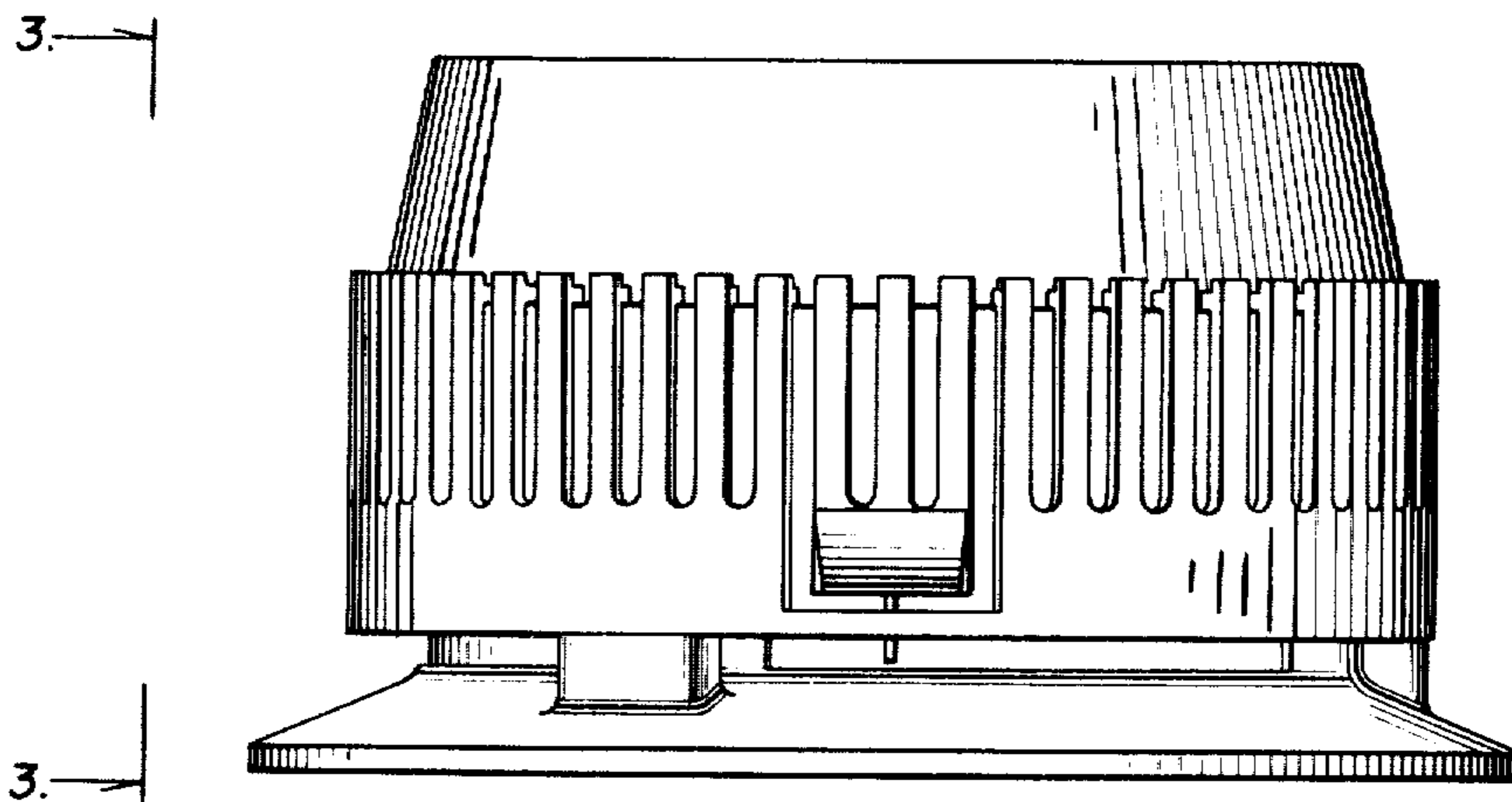

**FIG. 1**

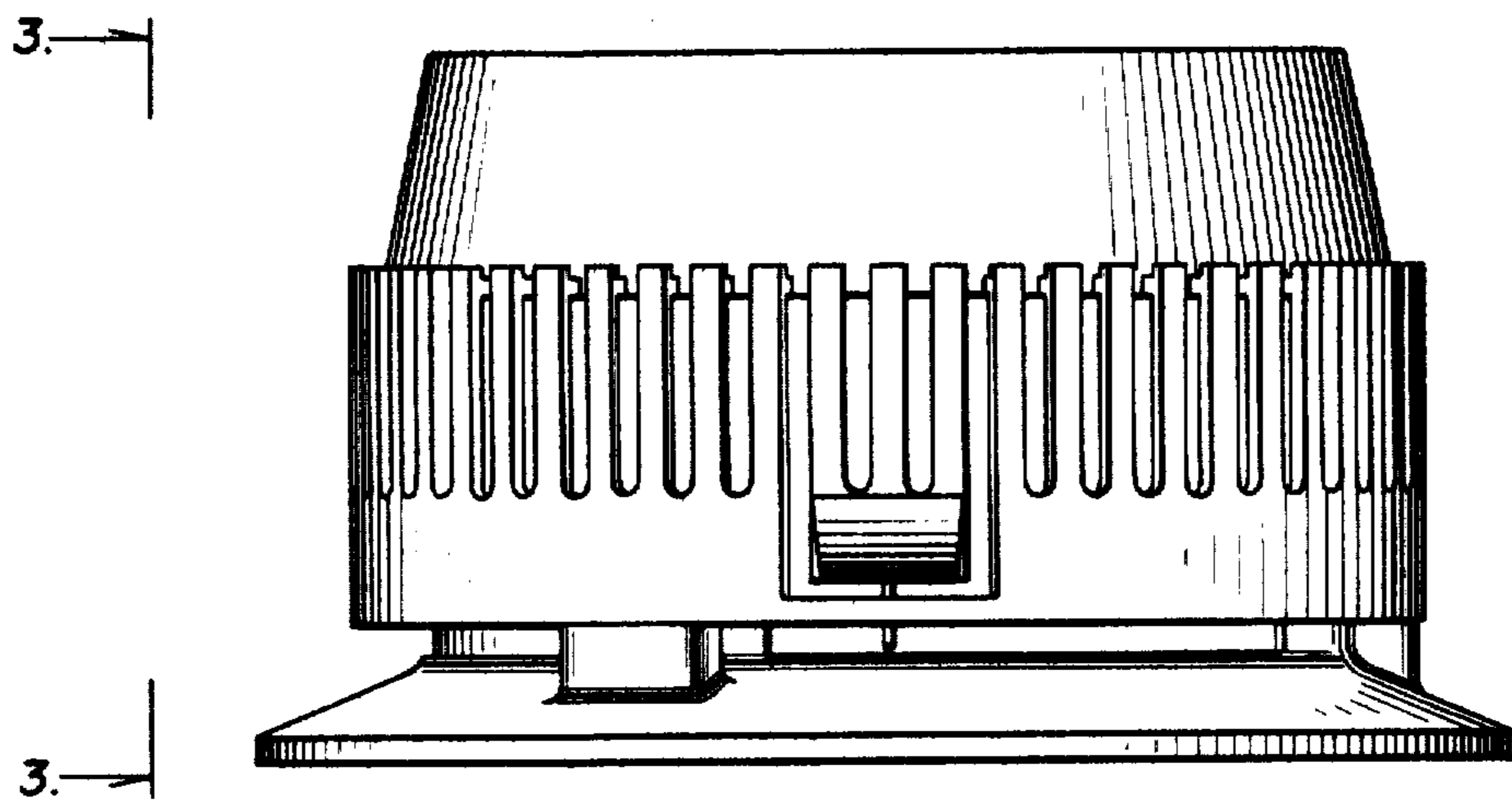

**FIG. 2**

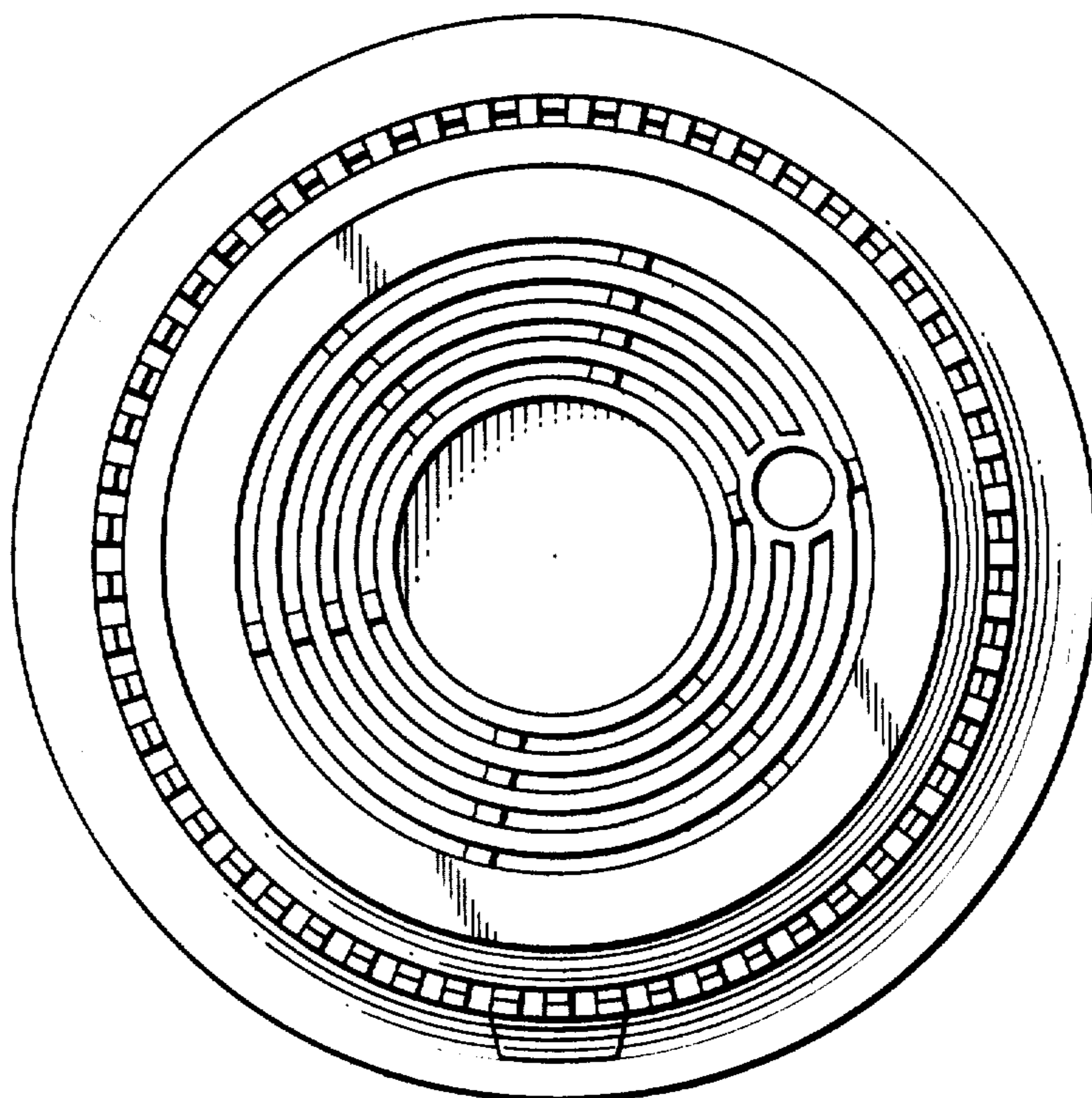

**FIG. 3**

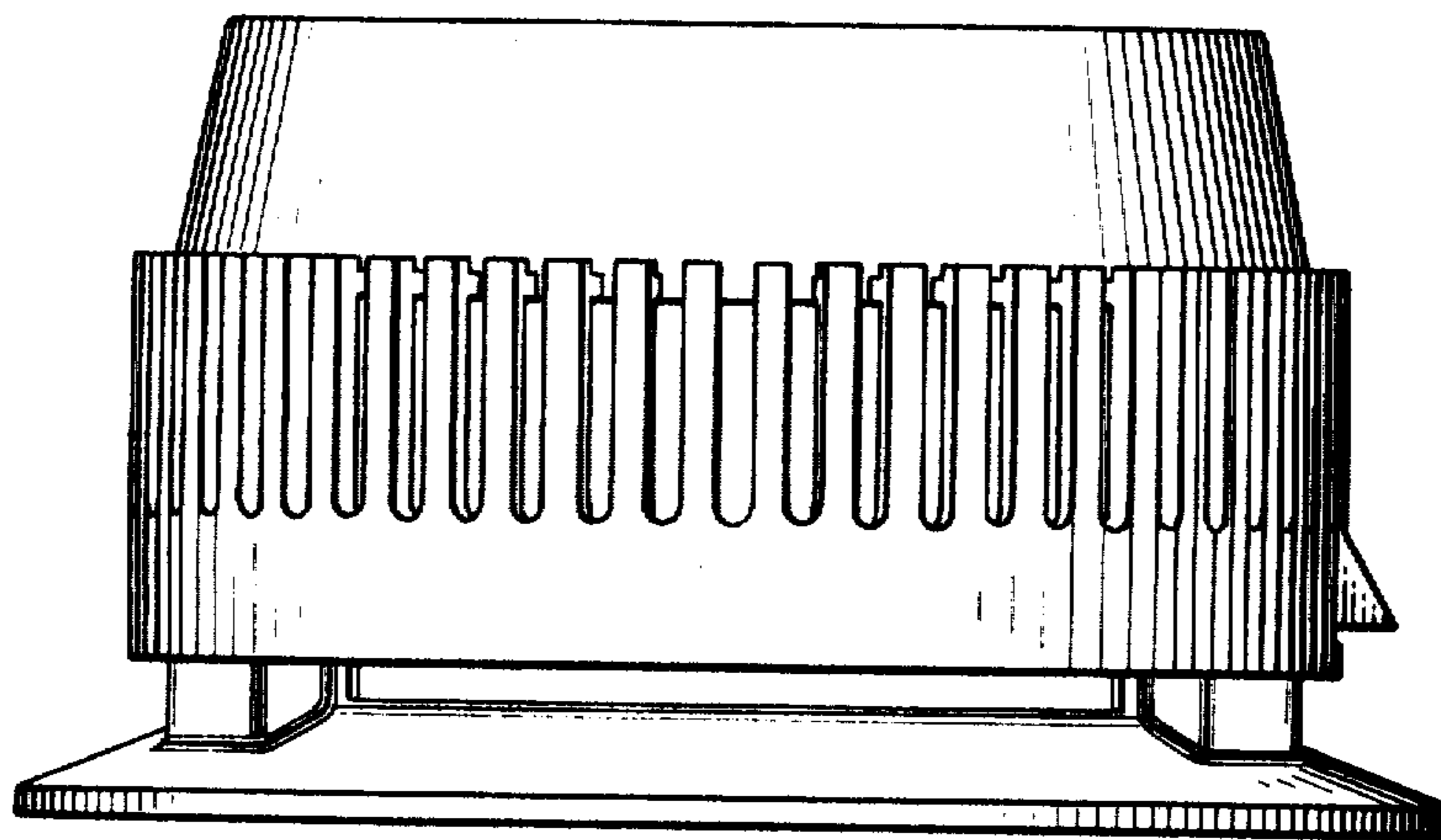

**FIG. 4**

