

[54] **OUTSOLE FOR ATHLETIC SHOE**

[75] Inventor: **Edward J. Norton, Kingston, N.H.**

[73] Assignee: **New Balance Athletic Shoe, Inc., Boston, Mass.**

[\*\*] Term: **14 Years**

[21] Appl. No.: **272,106**

[22] Filed: **Jun. 10, 1981**

[51] Int. Cl. .... **D2-04**

[52] U.S. Cl. .... **D2/320**

[58] Field of Search ..... **D2/309, 310, 311, 312, D2/319, 320; 36/25 R, 32 R, 59 A, 59 C, 113, 114, 84, 126**

[56] **References Cited**

**U.S. PATENT DOCUMENTS**

2,433,303 12/1947 Spini ..... 36/59 C  
3,513,571 5/1970 Larcher ..... D2/319 X

**FOREIGN PATENT DOCUMENTS**

2412280 8/1979 France ..... 36/32 R

429282 7/1948 Italy ..... 36/59 C  
2053658 2/1981 United Kingdom ..... 36/32 R

*Primary Examiner*—Nelson C. Holtje  
*Attorney, Agent, or Firm*—Pennie & Edmonds

[57] **CLAIM**

The ornamental design for an outsole for athletic shoe, substantially shown and described.

**DESCRIPTION**

FIG. 1 is a left side elevational view of an outsole for athletic shoe showing my new design, the broken line outlines of a shoe upper and subsole are environmental and form no part of the claimed design; FIG. 2 is a bottom plan view thereof; FIG. 3 is a right side elevational view thereof; FIG. 4 is a front elevational view thereof; FIG. 5 is a rear elevational view thereof; FIG. 6 is an enlarged fragmentary view of one of the sole lugs as taken from line 6 of FIG. 2; FIG. 7 is a cross-sectional view of the lug as taken from line 7-7 of FIG. 6; FIG. 8 is a cross-sectional view of the lug as taken from line 8-8 of FIG. 6.

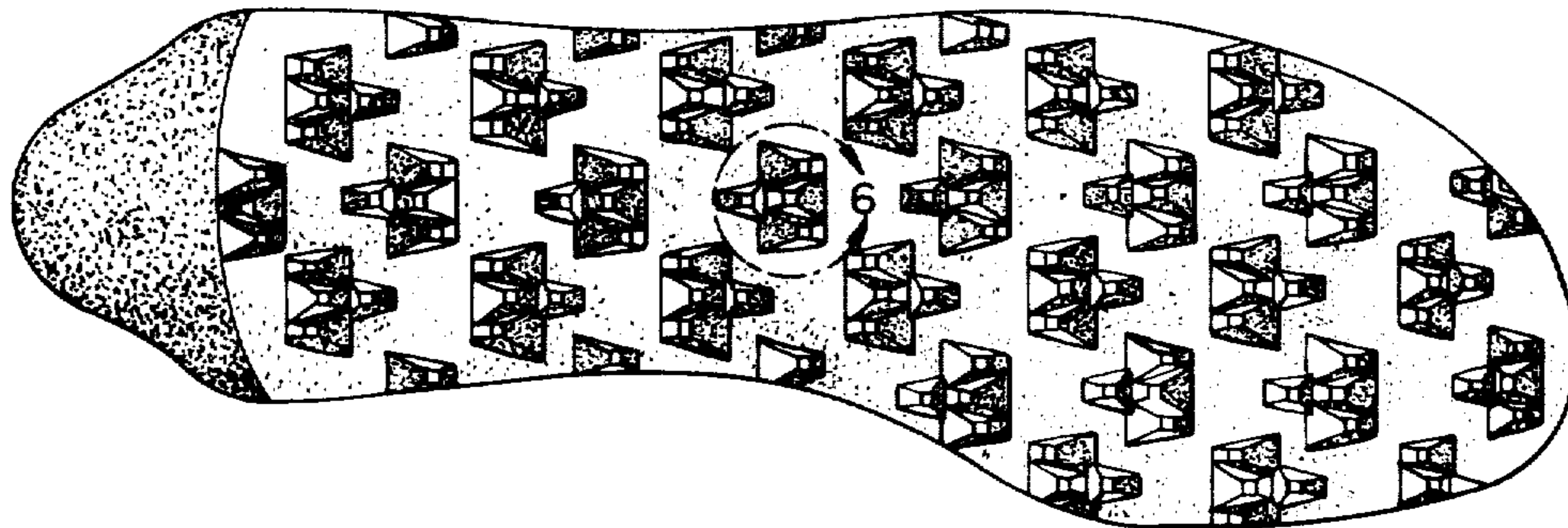

FIG. 1.

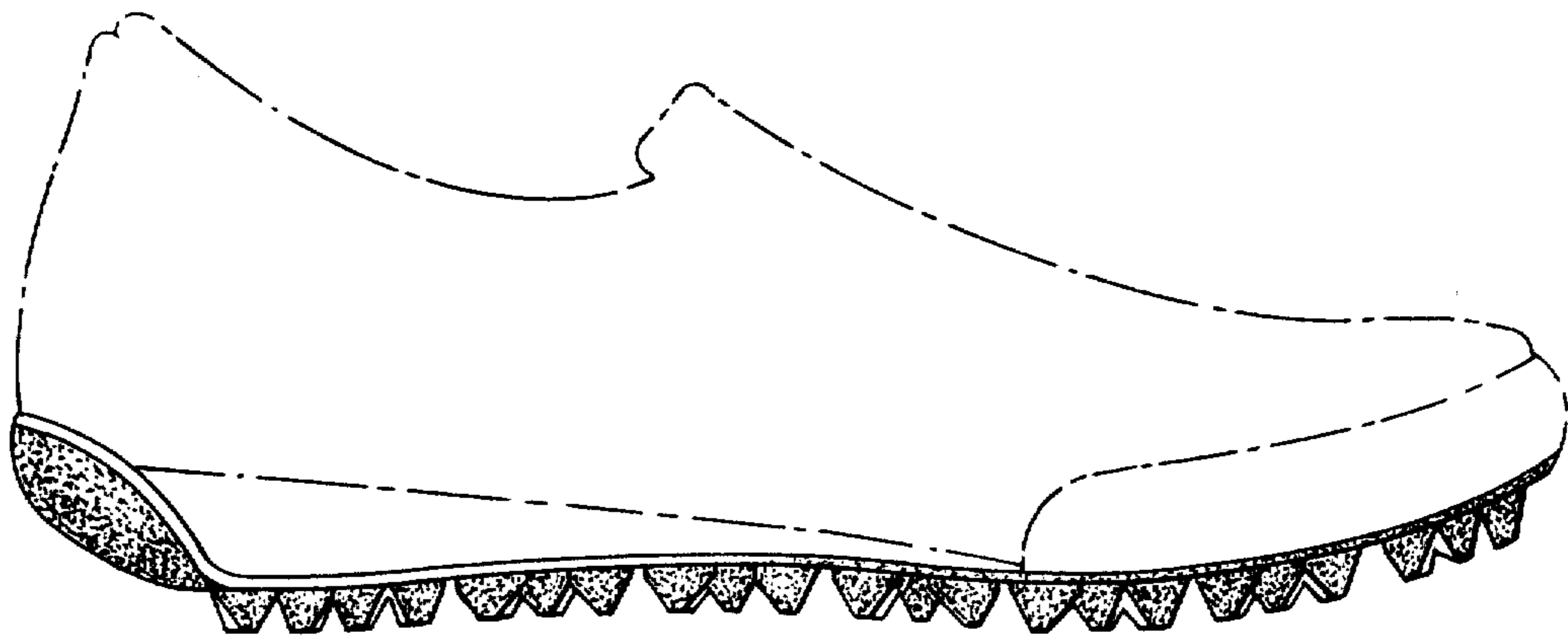

FIG. 2.

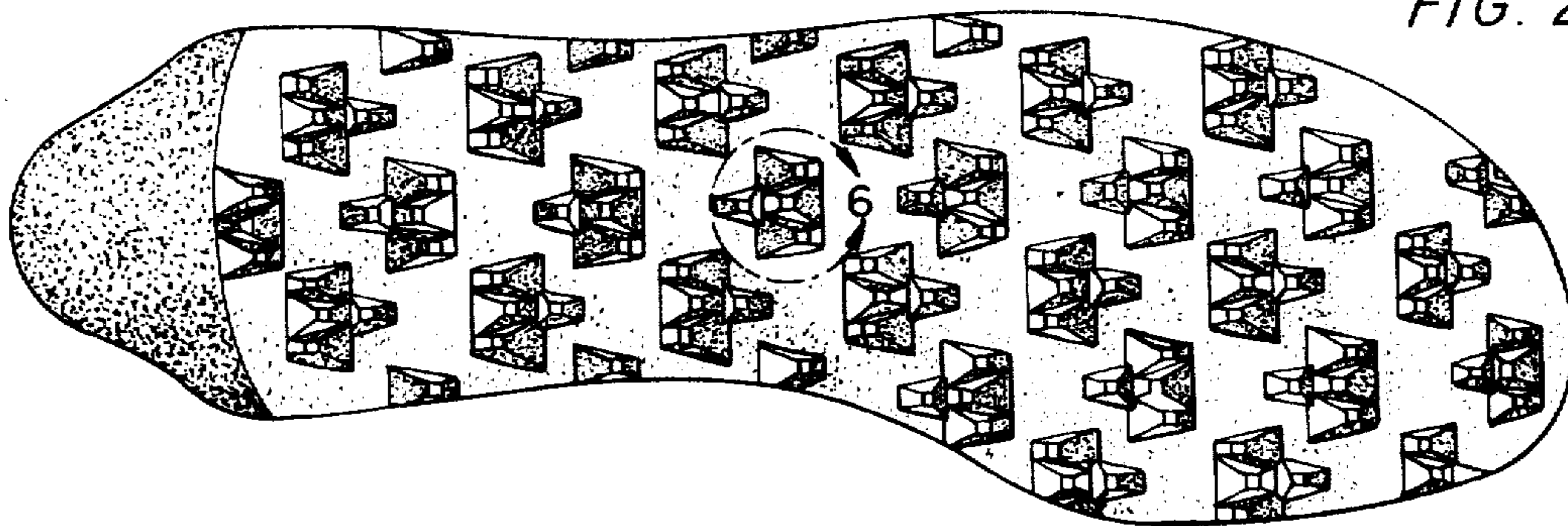

FIG. 3.

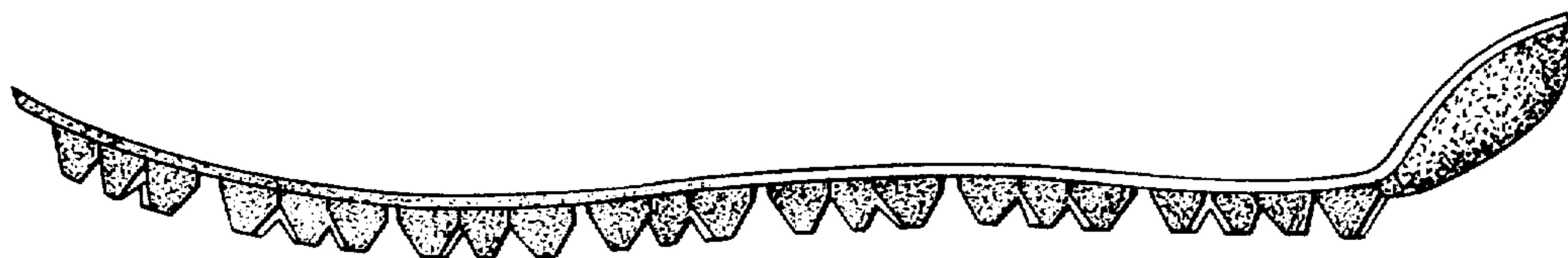

FIG. 4.

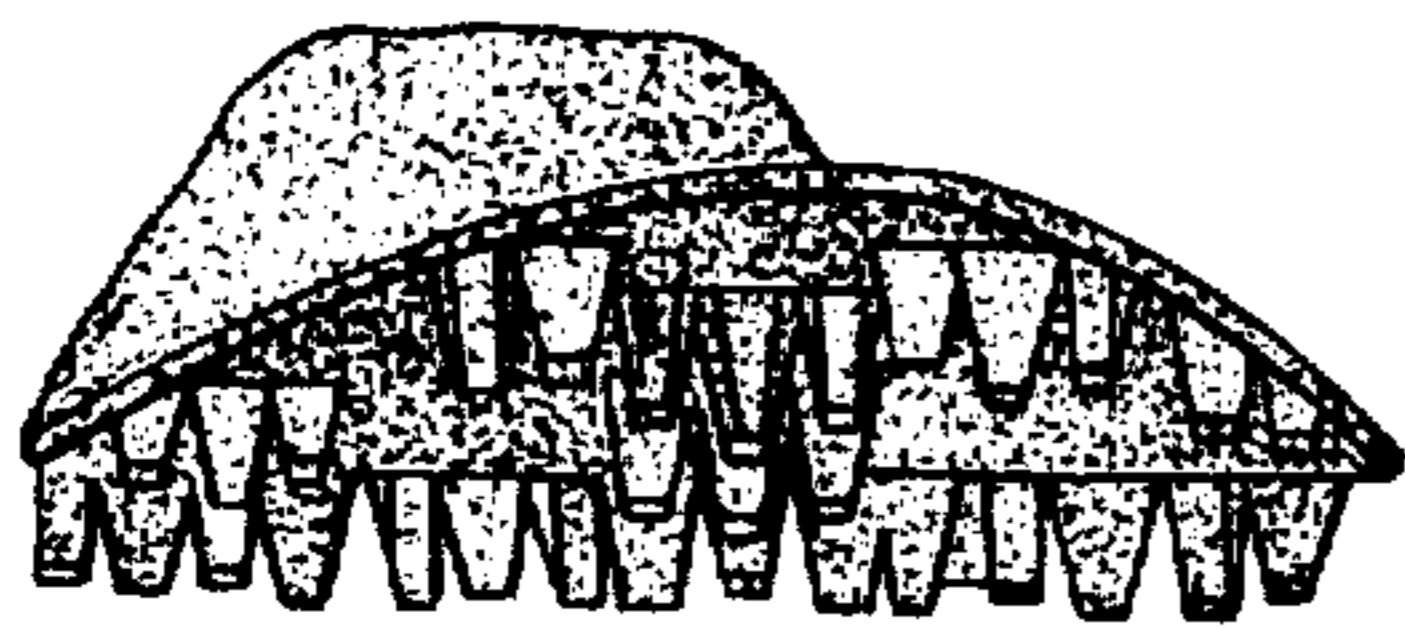

FIG. 5.

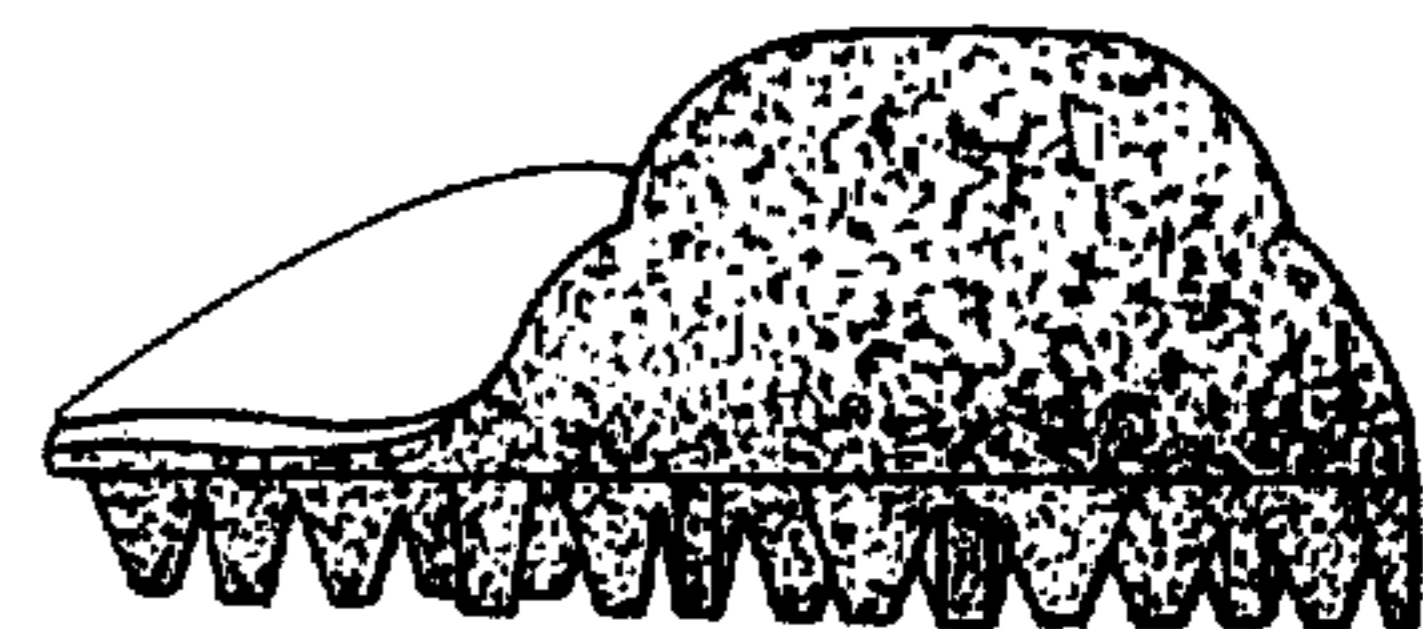

FIG. 6.

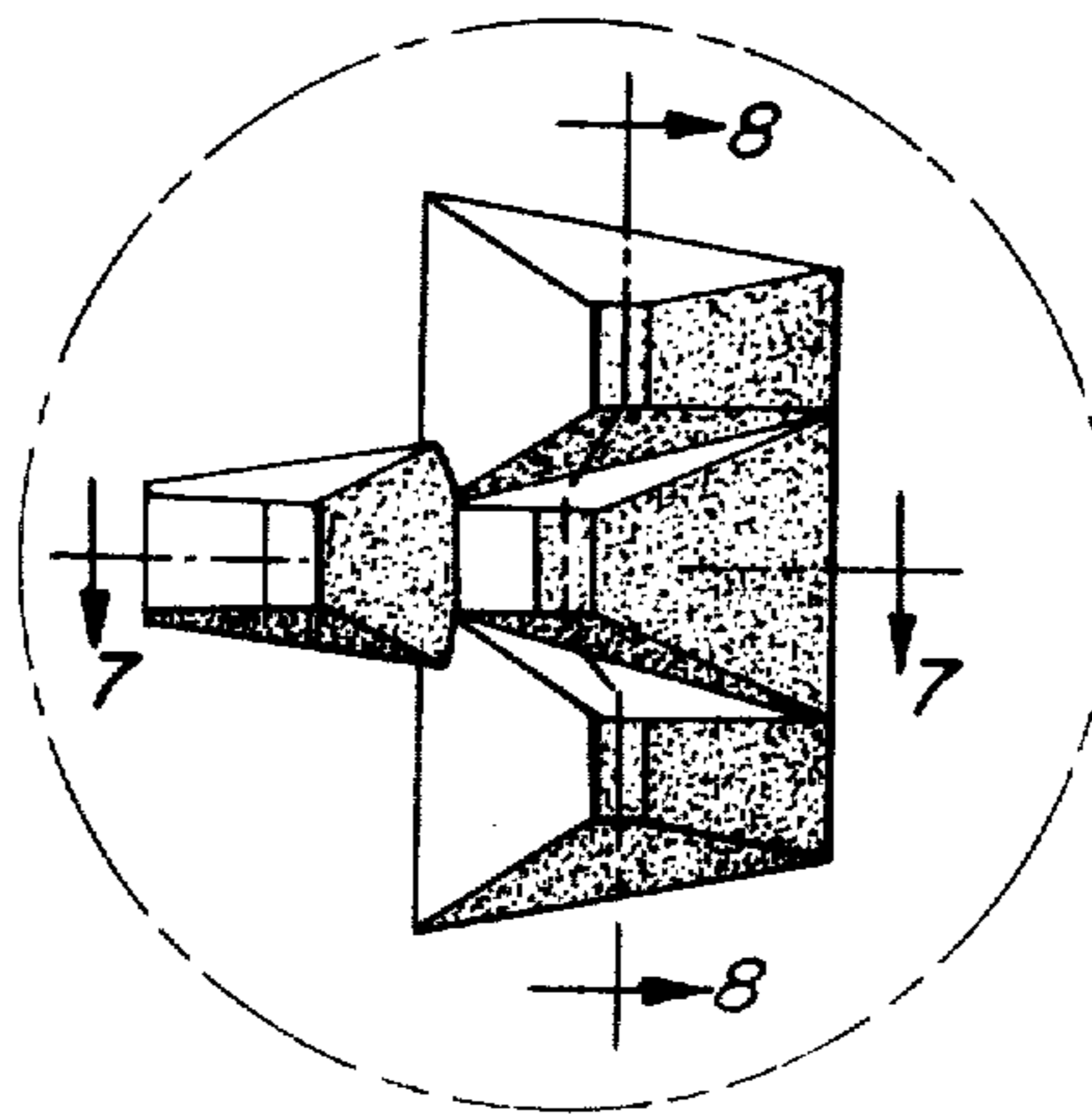

FIG. 7.

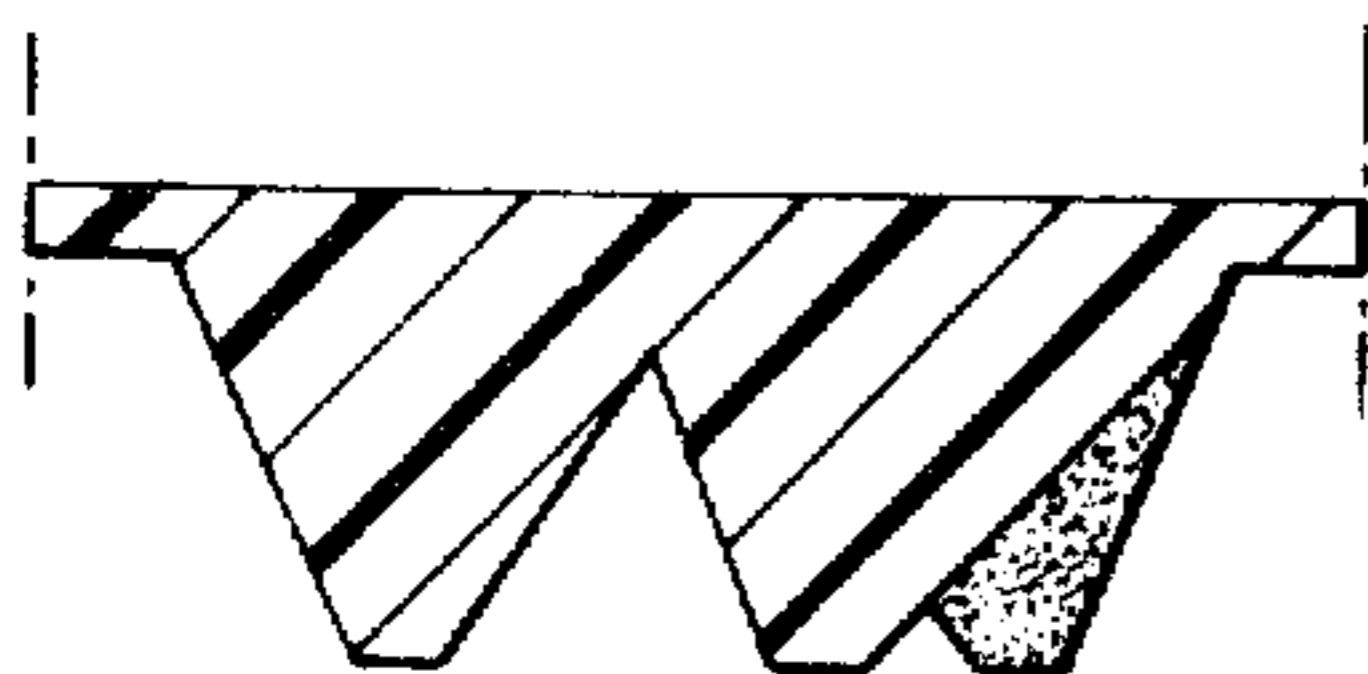

FIG. 8.

