

[54] **SHELVING UNIT**

[75] Inventor: **Edward H. Kneale, III**, 335 Pleasant Pines Ave., Centerville, Mass. 02632

[73] Assignee: **Edward H. Kneale, III**, Centerville, Mass.

[**] Term: **14 Years**

[21] Appl. No.: **226,480**

[22] Filed: **Jan. 19, 1981**

[51] Int. Cl. **D6—04**

[52] U.S. Cl. **D6/113; D6/134**

[58] Field of Search **D6/114, 113, 132, 134, D6/136; 108/59, 106, 107, 144, 149; 211/88, 90, 134, 187, 153; 248/300, 317**

[56] **References Cited**

U.S. PATENT DOCUMENTS

D. 165,118	11/1951	Strinning et al.	D6/134
D. 255,851	7/1980	Crane	D6/137
D. 261,744	11/1981	Boyajian	D6/137
2,556,105	6/1951	Rhett	108/106
4,061,092	12/1977	Jacobsen et al.	248/300

4,167,908	9/1979	Jones et al.	108/149
4,254,881	3/1981	Hard	D6/113

OTHER PUBLICATIONS

Sweet's Architectural Cat. File, 1978, Sec. 2.15/ma; p. 6, Rectangular Bench Seat, (bottom).

Primary Examiner—B. J. Bullock
Attorney, Agent, or Firm—Irvin A. Lavine

[57] **CLAIM**

The ornamental design for a shelving unit, as above described.

DESCRIPTION

FIG. 1 is a side elevational view of a shelving unit embodying my new design;
 FIG. 2 is an end view thereof.
 FIG. 3 is a top view thereof.
 FIG. 4 is a bottom view thereof.
 FIG. 5 is a side elevational view of a second embodiment of the design of FIG. 1;
 FIG. 6 is an end view of FIG. 5;
 FIG. 7 is a top view of FIG. 5;
 FIG. 8 is a bottom view of FIG. 5.

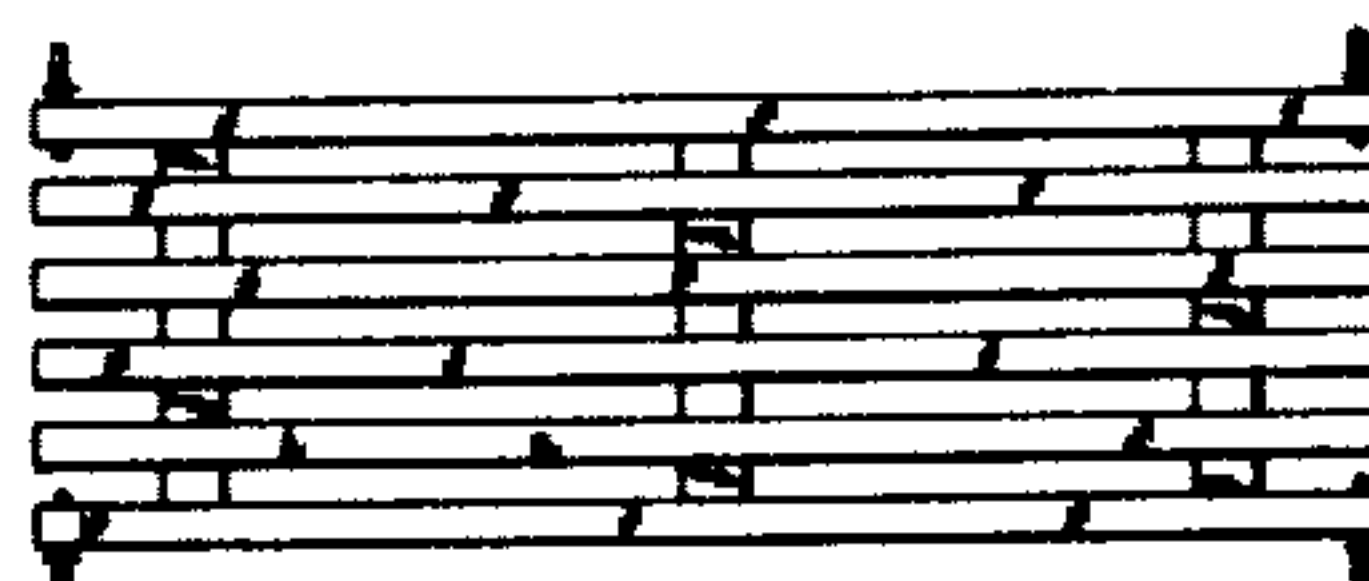
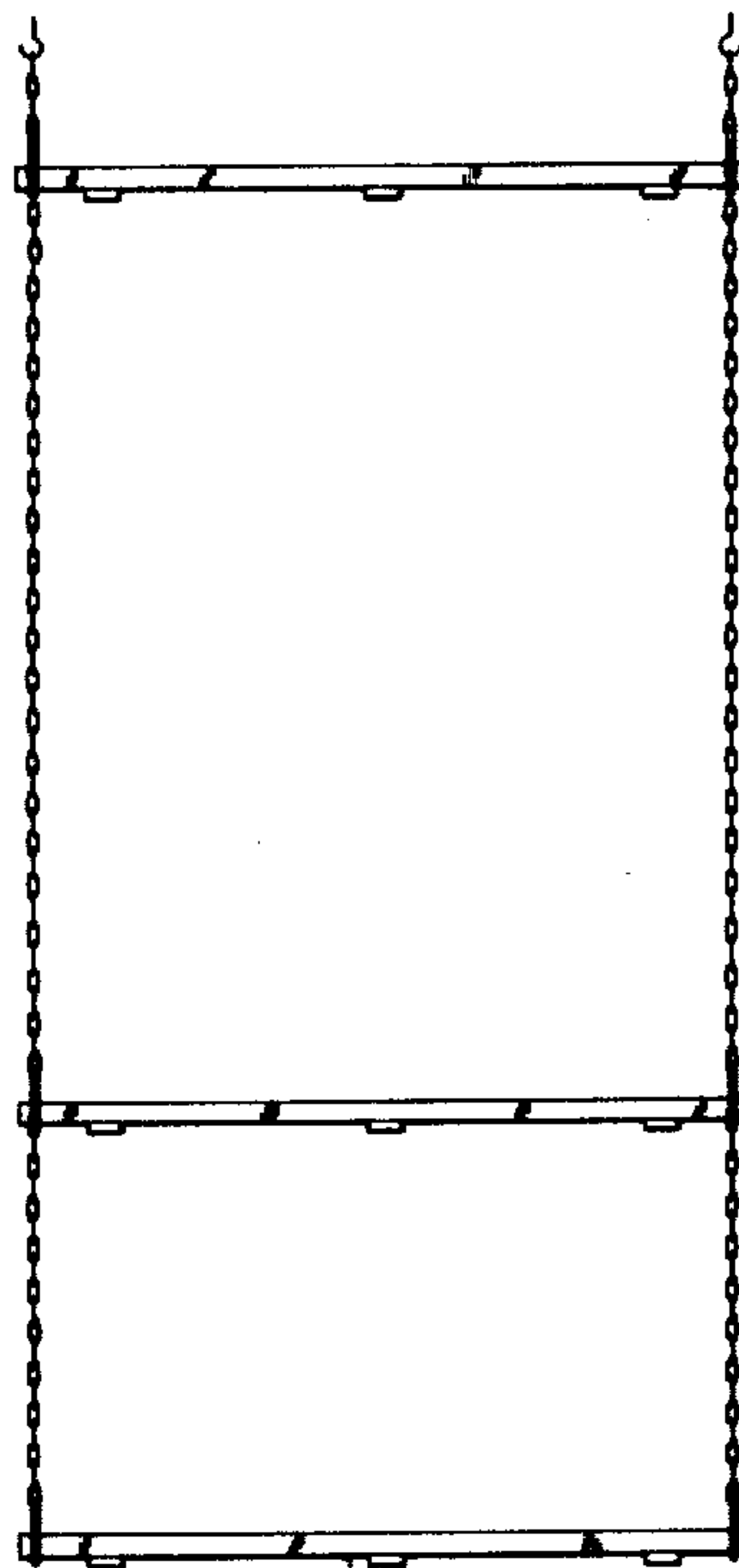

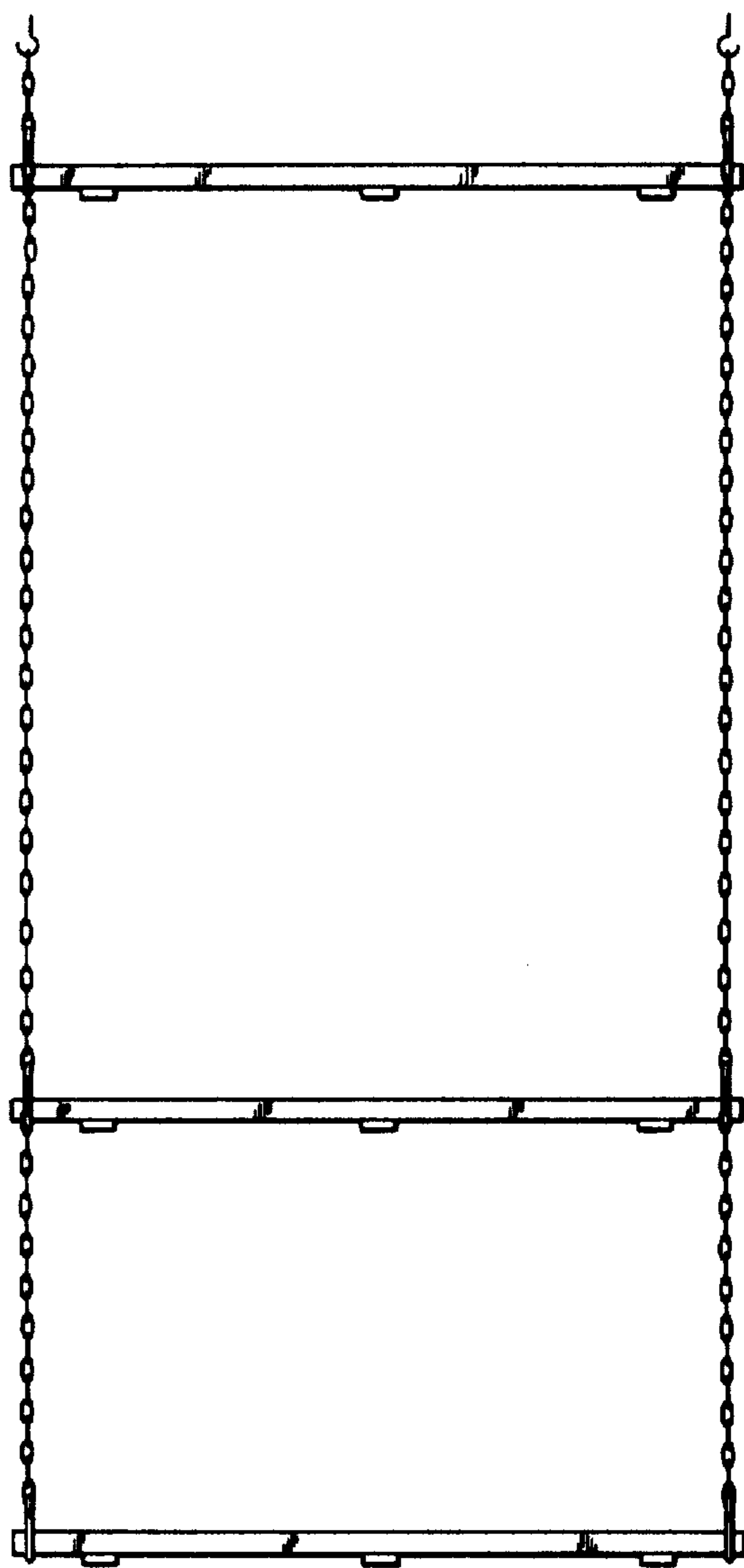

FIG. 1

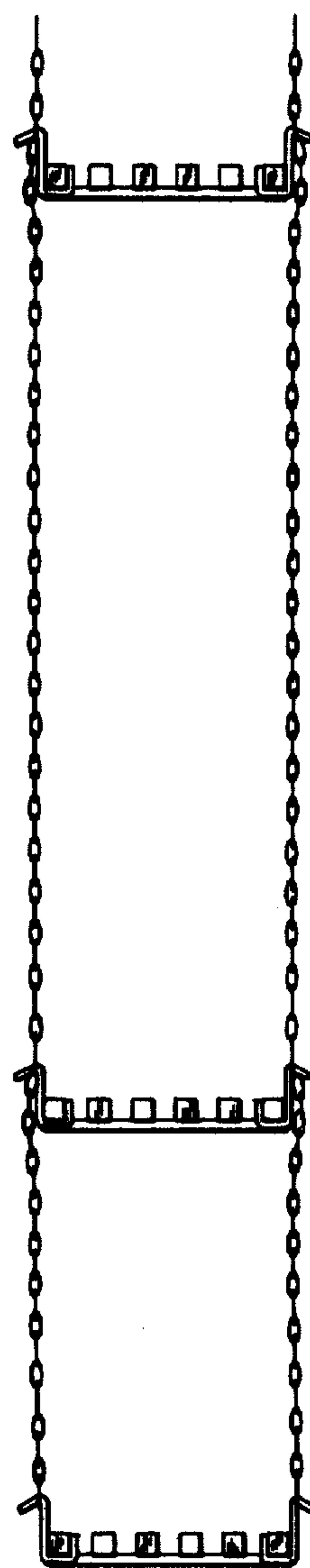

FIG. 2

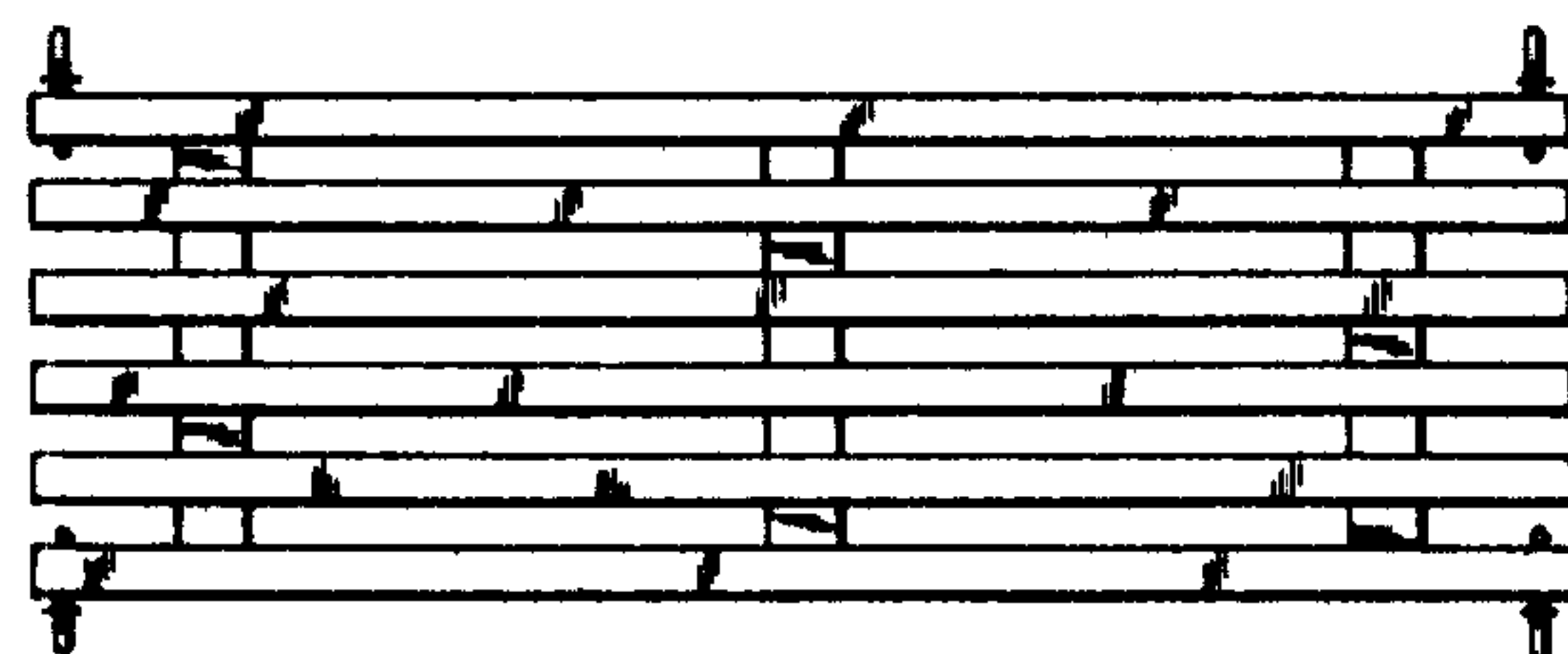

FIG. 3

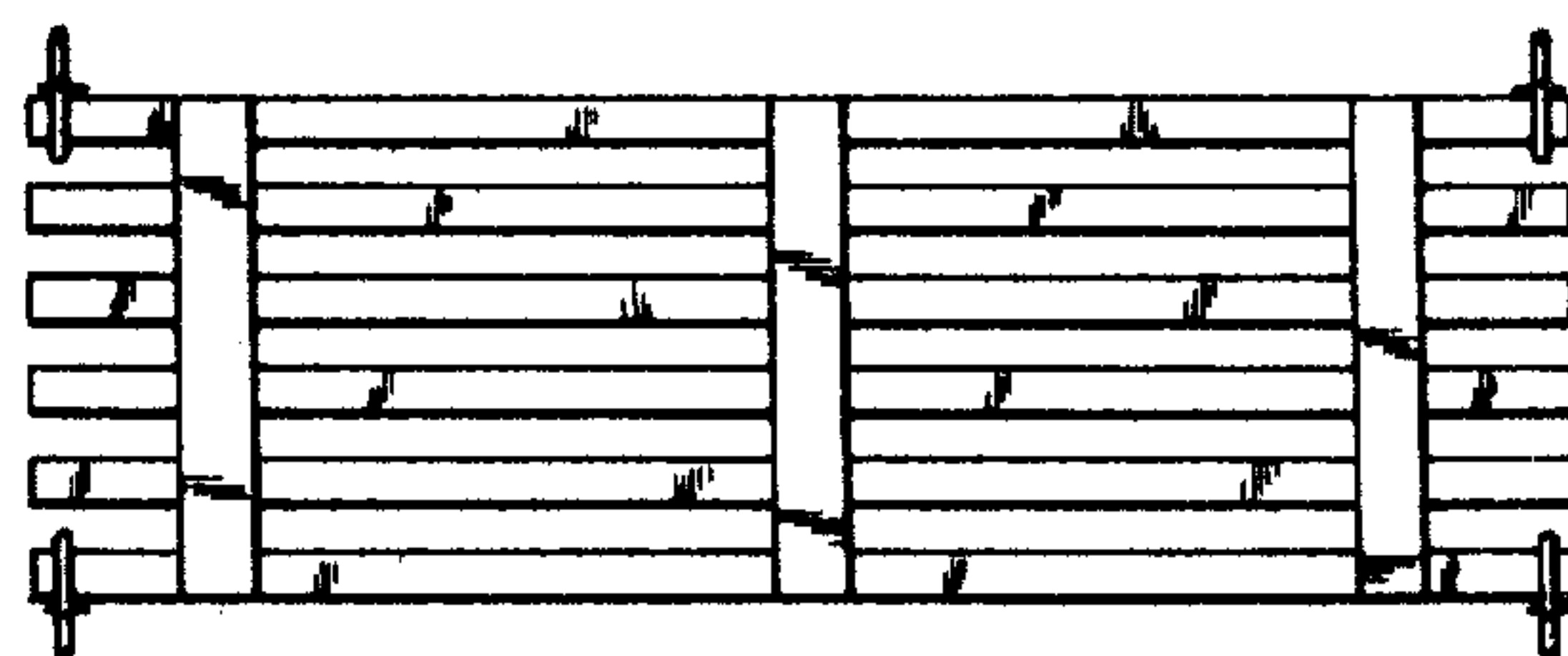

FIG. 4

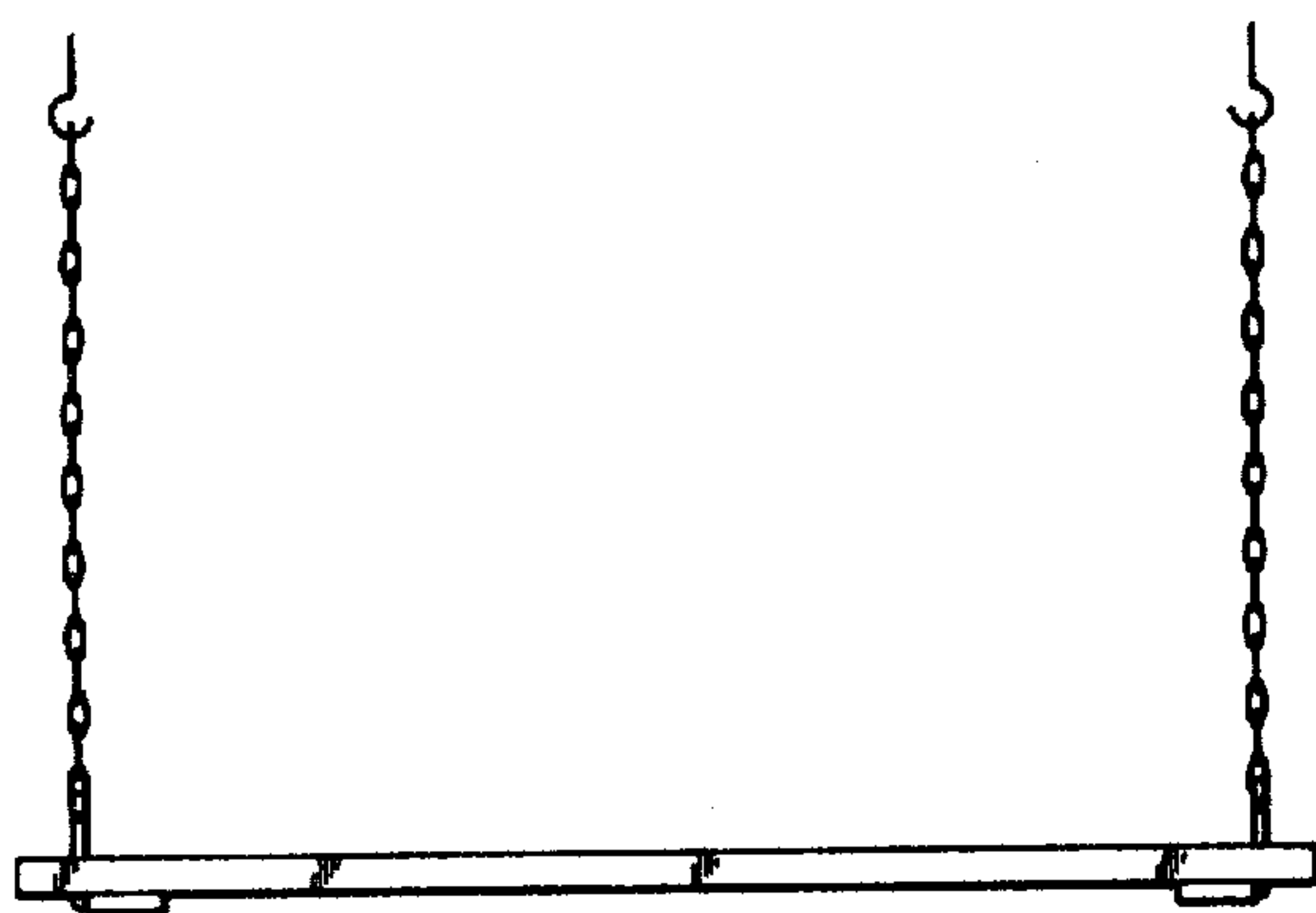

FIG. 5

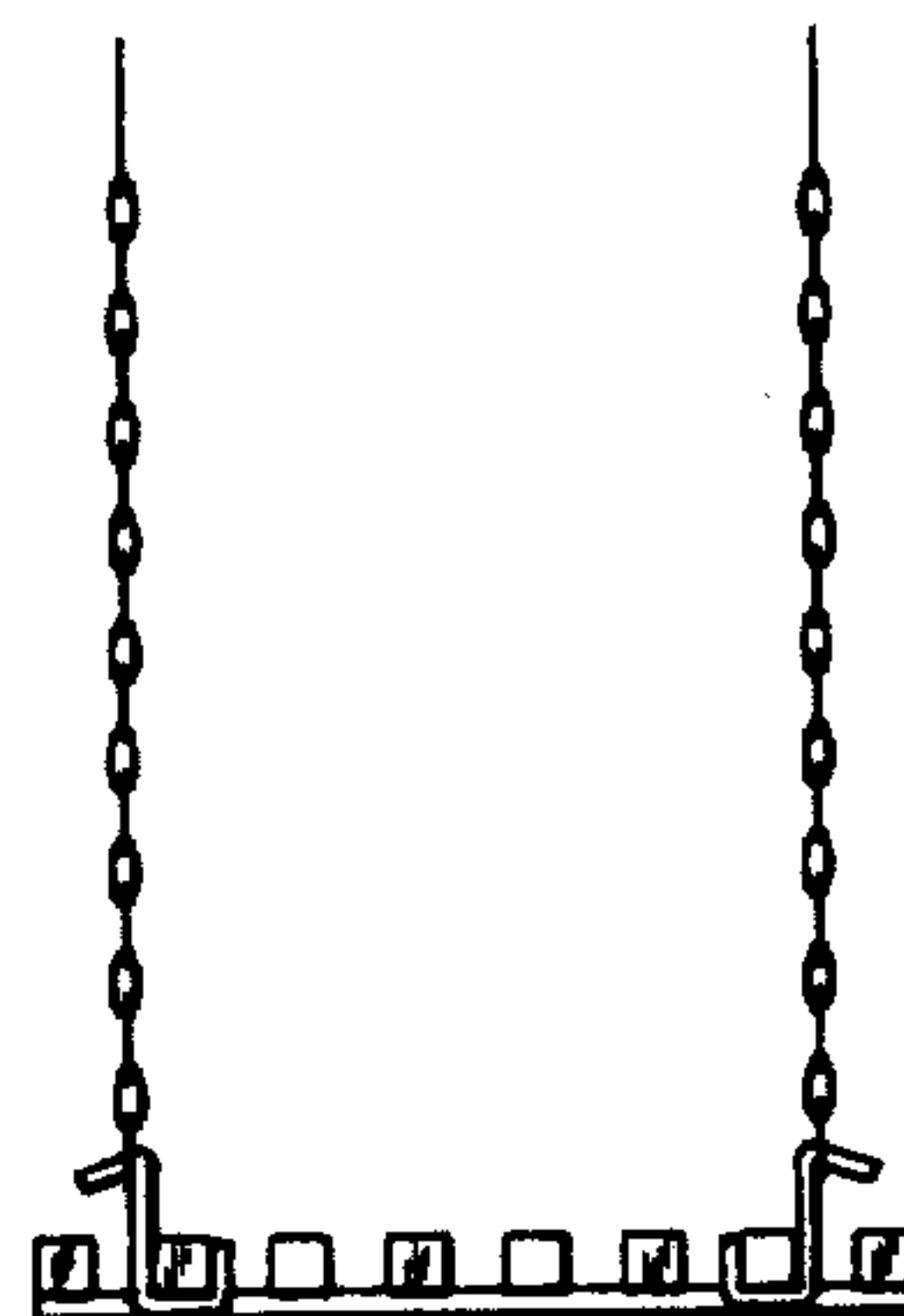

FIG. 6

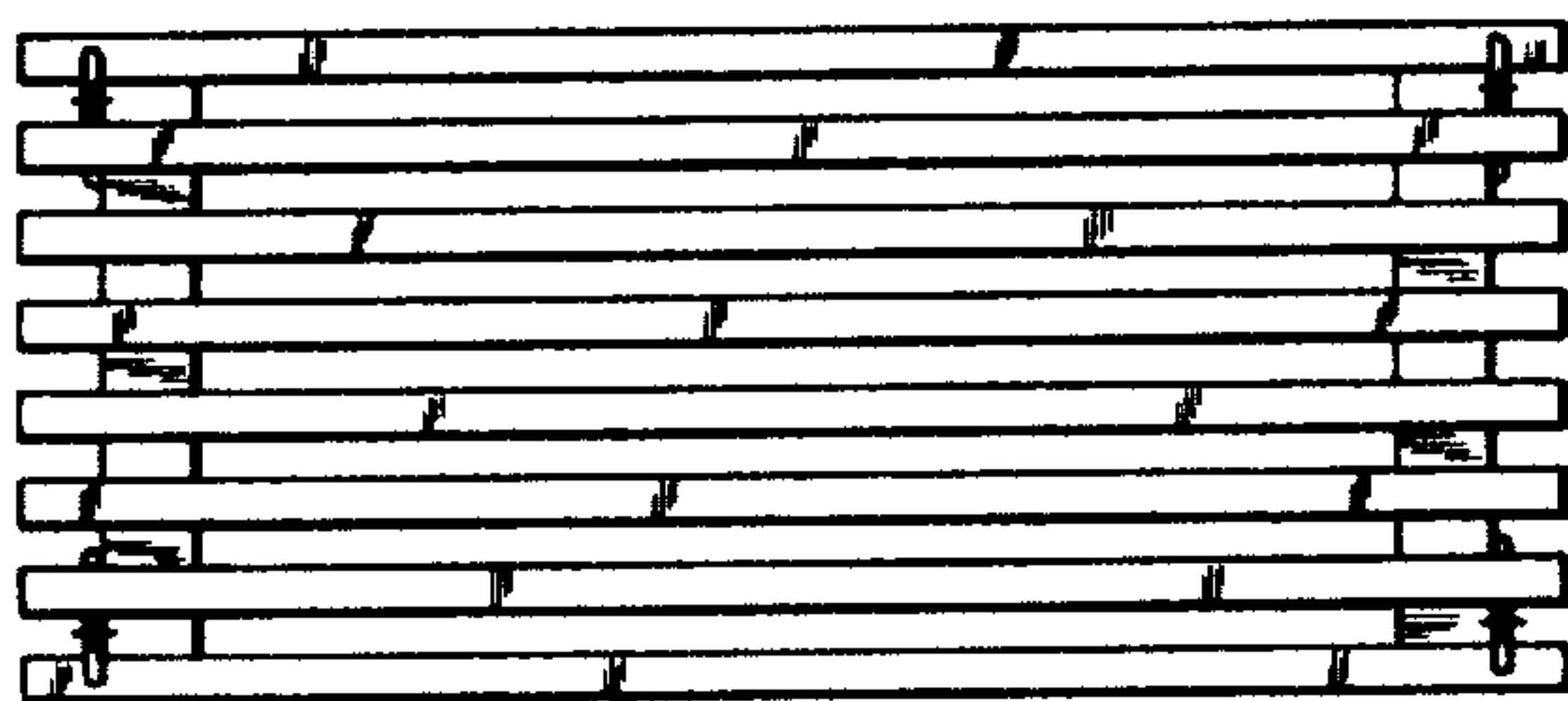

FIG. 7

FIG. 8

